

- F-2140 Index Map
- ① F-2140-1
 - ② F-2140-2
 - ③ F-2140-3
 - ④ F-2140-4
 - ⑤ F-2140-5

FM 21779-1

STATE OF CALIFORNIA TRANSPORTATION AGENCY
 DEPARTMENT OF PUBLIC WORKS
 DIVISION OF HIGHWAYS
 7-LA-118-130/138
 R/W - INDEX MAP
 F. NO. F-2140 DATE 9-8-72

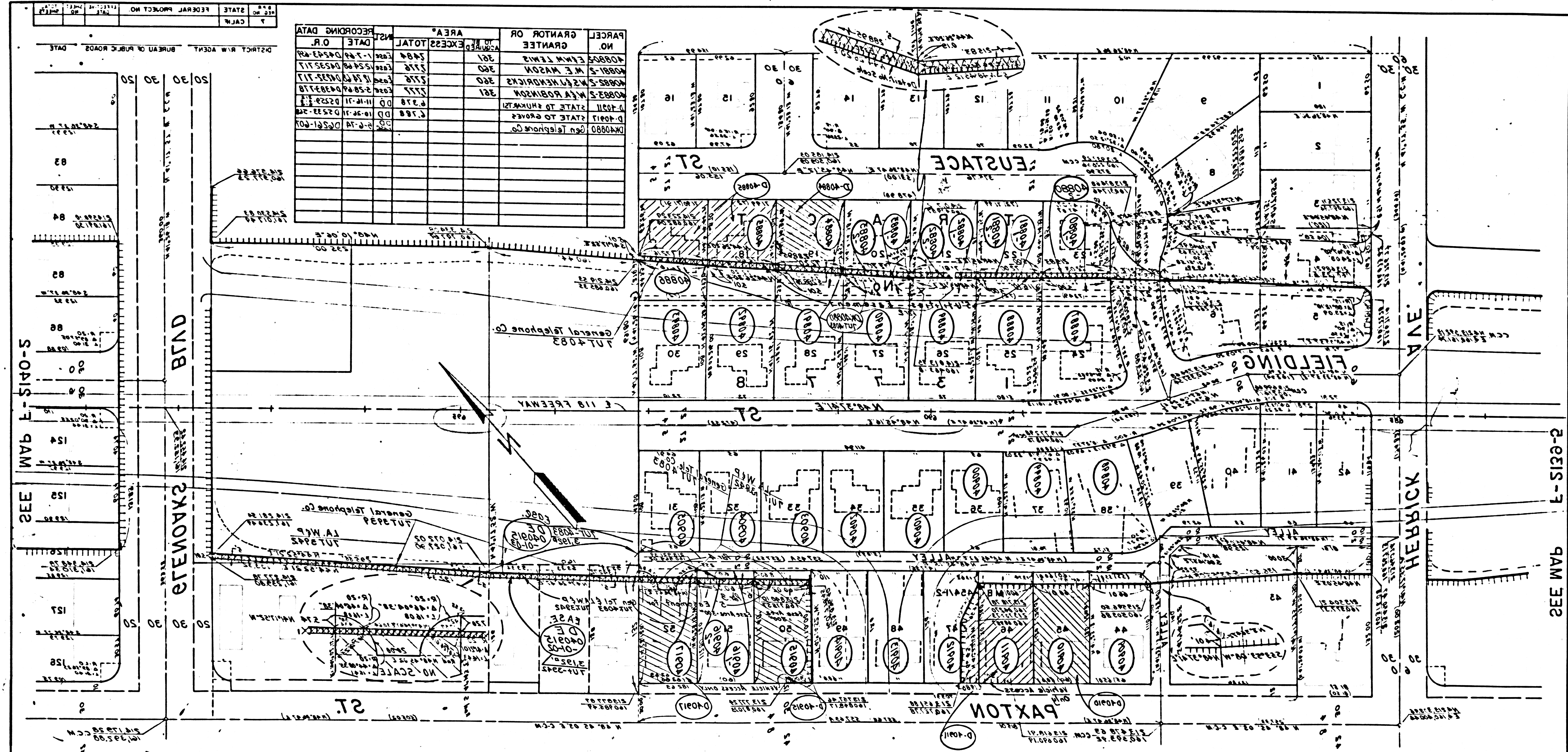

STATE	CALIF.
FEDERAL PROJECT NO.	
DISTRICT R/W AGENT	BUREAU OF PUBLIC WORKS
DATE	

PARCEL NO.	GRANTOR OR GRANTEE	AREA*	RECORDING DATA
		TOTAL	DATE
40880	Gen. Telephone Co.	1.28	10-24-11 D-40880
40881	STATE TO GRACE	0.378	11-14-11 D-40881
40882	STATE TO GRACE	0.378	11-14-11 D-40882
40883	W.A. ROBINSON	0.378	11-14-11 D-40883
40884	W.A. ROBINSON	0.378	11-14-11 D-40884
40885	W.A. ROBINSON	0.378	11-14-11 D-40885
40886	W.A. ROBINSON	0.378	11-14-11 D-40886
40887	W.A. ROBINSON	0.378	11-14-11 D-40887
40888	W.A. ROBINSON	0.378	11-14-11 D-40888
40889	W.A. ROBINSON	0.378	11-14-11 D-40889
40890	W.A. ROBINSON	0.378	11-14-11 D-40890
40891	W.A. ROBINSON	0.378	11-14-11 D-40891
40892	W.A. ROBINSON	0.378	11-14-11 D-40892
40893	W.A. ROBINSON	0.378	11-14-11 D-40893
40894	W.A. ROBINSON	0.378	11-14-11 D-40894
40895	W.A. ROBINSON	0.378	11-14-11 D-40895
40896	W.A. ROBINSON	0.378	11-14-11 D-40896
40897	W.A. ROBINSON	0.378	11-14-11 D-40897
40898	W.A. ROBINSON	0.378	11-14-11 D-40898
40899	W.A. ROBINSON	0.378	11-14-11 D-40899
40900	W.A. ROBINSON	0.378	11-14-11 D-40900

STATE OF CALIFORNIA
 DEPARTMENT OF PUBLIC WORKS
 DIVISION OF HIGHWAYS
APPRAISAL MAP
 BETWEEN HERICK & GLENWOOD

FILE NO. F-5100-1
 DRAWN BY: W.W. WILSON
 CHECKED BY: W.W. WILSON
 DATE: 4-2-48

ISSUE DATES	
DATE	DESCRIPTION
10-19-30	
9-19-47	
8-23-47	
4-23-48	

LEGEND: IF MORE THAN ONE BEARING AND DISTANCE ARE SHOWN FOR A LINE, THE ONE IN PARENTHESES IS BEARING RECORD.
 * UNLESS OTHERWISE NOTED ALL AREAS ARE IN SQUARE FEET.
 † LITTLE'S ACCESS DENIAL LINE.

PARCEL NO.	GRANTOR OR GRANTEE	AREA*	RECORDING DATA
		TOTAL	DATE
40898	W.A. ROBINSON	0.378	11-14-11 D-40898
40899	W.A. ROBINSON	0.378	11-14-11 D-40899
40900	W.A. ROBINSON	0.378	11-14-11 D-40900
40901	W.A. ROBINSON	0.378	11-14-11 D-40901
40902	W.A. ROBINSON	0.378	11-14-11 D-40902
40903	W.A. ROBINSON	0.378	11-14-11 D-40903
40904	W.A. ROBINSON	0.378	11-14-11 D-40904
40905	W.A. ROBINSON	0.378	11-14-11 D-40905
40906	W.A. ROBINSON	0.378	11-14-11 D-40906
40907	W.A. ROBINSON	0.378	11-14-11 D-40907
40908	W.A. ROBINSON	0.378	11-14-11 D-40908
40909	W.A. ROBINSON	0.378	11-14-11 D-40909
40910	W.A. ROBINSON	0.378	11-14-11 D-40910
40911	W.A. ROBINSON	0.378	11-14-11 D-40911
40912	W.A. ROBINSON	0.378	11-14-11 D-40912
40913	W.A. ROBINSON	0.378	11-14-11 D-40913
40914	W.A. ROBINSON	0.378	11-14-11 D-40914
40915	W.A. ROBINSON	0.378	11-14-11 D-40915
40916	W.A. ROBINSON	0.378	11-14-11 D-40916
40917	W.A. ROBINSON	0.378	11-14-11 D-40917
40918	W.A. ROBINSON	0.378	11-14-11 D-40918
40919	W.A. ROBINSON	0.378	11-14-11 D-40919
40920	W.A. ROBINSON	0.378	11-14-11 D-40920

PARCEL NO.	GRANTOR OR GRANTEE	AREA*	RECORDING DATA
		TOTAL	DATE
40921	W.A. ROBINSON	0.378	11-14-11 D-40921
40922	W.A. ROBINSON	0.378	11-14-11 D-40922
40923	W.A. ROBINSON	0.378	11-14-11 D-40923
40924	W.A. ROBINSON	0.378	11-14-11 D-40924
40925	W.A. ROBINSON	0.378	11-14-11 D-40925
40926	W.A. ROBINSON	0.378	11-14-11 D-40926
40927	W.A. ROBINSON	0.378	11-14-11 D-40927
40928	W.A. ROBINSON	0.378	11-14-11 D-40928
40929	W.A. ROBINSON	0.378	11-14-11 D-40929
40930	W.A. ROBINSON	0.378	11-14-11 D-40930
40931	W.A. ROBINSON	0.378	11-14-11 D-40931
40932	W.A. ROBINSON	0.378	11-14-11 D-40932
40933	W.A. ROBINSON	0.378	11-14-11 D-40933
40934	W.A. ROBINSON	0.378	11-14-11 D-40934
40935	W.A. ROBINSON	0.378	11-14-11 D-40935
40936	W.A. ROBINSON	0.378	11-14-11 D-40936
40937	W.A. ROBINSON	0.378	11-14-11 D-40937
40938	W.A. ROBINSON	0.378	11-14-11 D-40938
40939	W.A. ROBINSON	0.378	11-14-11 D-40939
40940	W.A. ROBINSON	0.378	11-14-11 D-40940

F-5100-1
 11-14-11

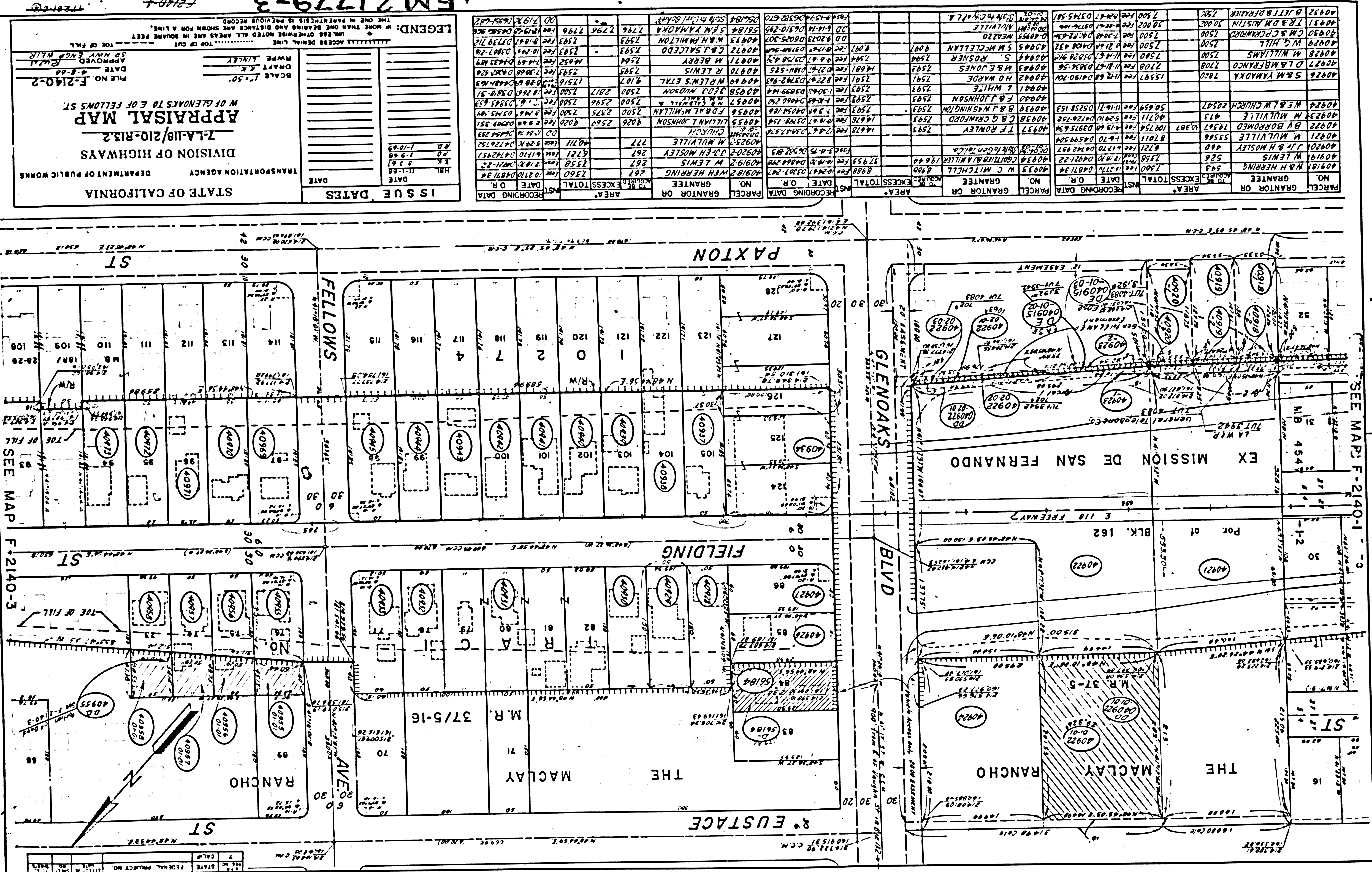

NO.	GRANTOR OR GRANTEE	DATE	OR	RECORDING DATA	AREA*	EXCESS TOTAL	NO.	GRANTOR OR GRANTEE	DATE	OR	RECORDING DATA	AREA*	EXCESS TOTAL
40926	S.M. YAMAKA	7/20		15397	1700		40926	S.M. YAMAKA	7/20		15397	1700	
40927	O.L. MAFRANCO	7/20		17708	1700		40927	O.L. MAFRANCO	7/20		17708	1700	
40928	M. WILLIAMS	7/20		7500	1700		40928	M. WILLIAMS	7/20		7500	1700	
40929	W. HILL	7/20		7500	1700		40929	W. HILL	7/20		7500	1700	
40930	C.M. & C. CRANBRO	7/20		7500	1700		40930	C.M. & C. CRANBRO	7/20		7500	1700	
40931	T.R. & M. ASTIN	7/20		18202	1700		40931	T.R. & M. ASTIN	7/20		18202	1700	
40932	B. J. & D. BRADLEY	7/20		7500	1700		40932	B. J. & D. BRADLEY	7/20		7500	1700	
40933	W.C. MITCHELL	7/20		14871	1700		40933	W.C. MITCHELL	7/20		14871	1700	
40934	M.B. JONES	7/20		14881	1700		40934	M.B. JONES	7/20		14881	1700	
40935	S. ROSNER	7/20		7500	1700		40935	S. ROSNER	7/20		7500	1700	
40936	S.M. CLELLAN	7/20		7500	1700		40936	S.M. CLELLAN	7/20		7500	1700	
40937	F. WHITE	7/20		7500	1700		40937	F. WHITE	7/20		7500	1700	
40938	B.J. WASHINGTON	7/20		7500	1700		40938	B.J. WASHINGTON	7/20		7500	1700	
40939	F.B. JOHNSON	7/20		7500	1700		40939	F.B. JOHNSON	7/20		7500	1700	
40940	M.H. JONES	7/20		14881	1700		40940	M.H. JONES	7/20		14881	1700	
40941	H. MARDE	7/20		7500	1700		40941	H. MARDE	7/20		7500	1700	
40942	L. JOHNSON	7/20		7500	1700		40942	L. JOHNSON	7/20		7500	1700	
40943	C.B. CHAMBERLAIN	7/20		7500	1700		40943	C.B. CHAMBERLAIN	7/20		7500	1700	
40944	T. ROSNER	7/20		7500	1700		40944	T. ROSNER	7/20		7500	1700	
40945	LILLIAN T. JOHNSON	7/20		7500	1700		40945	LILLIAN T. JOHNSON	7/20		7500	1700	
40946	M. MULVILLE	7/20		7500	1700		40946	M. MULVILLE	7/20		7500	1700	
40947	J.P. & M. WOSLEY	7/20		7500	1700		40947	J.P. & M. WOSLEY	7/20		7500	1700	
40948	M. MULVILLE	7/20		7500	1700		40948	M. MULVILLE	7/20		7500	1700	
40949	M. MULVILLE	7/20		7500	1700		40949	M. MULVILLE	7/20		7500	1700	
40950	J.P. & M. WOSLEY	7/20		7500	1700		40950	J.P. & M. WOSLEY	7/20		7500	1700	
40951	M. MULVILLE	7/20		7500	1700		40951	M. MULVILLE	7/20		7500	1700	
40952	M. MULVILLE	7/20		7500	1700		40952	M. MULVILLE	7/20		7500	1700	
40953	M. MULVILLE	7/20		7500	1700		40953	M. MULVILLE	7/20		7500	1700	
40954	M. MULVILLE	7/20		7500	1700		40954	M. MULVILLE	7/20		7500	1700	
40955	M. MULVILLE	7/20		7500	1700		40955	M. MULVILLE	7/20		7500	1700	
40956	M. MULVILLE	7/20		7500	1700		40956	M. MULVILLE	7/20		7500	1700	
40957	M. MULVILLE	7/20		7500	1700		40957	M. MULVILLE	7/20		7500	1700	
40958	M. MULVILLE	7/20		7500	1700		40958	M. MULVILLE	7/20		7500	1700	
40959	M. MULVILLE	7/20		7500	1700		40959	M. MULVILLE	7/20		7500	1700	
40960	M. MULVILLE	7/20		7500	1700		40960	M. MULVILLE	7/20		7500	1700	
40961	M. MULVILLE	7/20		7500	1700		40961	M. MULVILLE	7/20		7500	1700	
40962	M. MULVILLE	7/20		7500	1700		40962	M. MULVILLE	7/20		7500	1700	
40963	M. MULVILLE	7/20		7500	1700		40963	M. MULVILLE	7/20		7500	1700	
40964	M. MULVILLE	7/20		7500	1700		40964	M. MULVILLE	7/20		7500	1700	
40965	M. MULVILLE	7/20		7500	1700		40965	M. MULVILLE	7/20		7500	1700	
40966	M. MULVILLE	7/20		7500	1700		40966	M. MULVILLE	7/20		7500	1700	
40967	M. MULVILLE	7/20		7500	1700		40967	M. MULVILLE	7/20		7500	1700	
40968	M. MULVILLE	7/20		7500	1700		40968	M. MULVILLE	7/20		7500	1700	
40969	M. MULVILLE	7/20		7500	1700		40969	M. MULVILLE	7/20		7500	1700	
40970	M. MULVILLE	7/20		7500	1700		40970	M. MULVILLE	7/20		7500	1700	
40971	M. MULVILLE	7/20		7500	1700		40971	M. MULVILLE	7/20		7500	1700	
40972	M. MULVILLE	7/20		7500	1700		40972	M. MULVILLE	7/20		7500	1700	
40973	M. MULVILLE	7/20		7500	1700		40973	M. MULVILLE	7/20		7500	1700	
40974	M. MULVILLE	7/20		7500	1700		40974	M. MULVILLE	7/20		7500	1700	
40975	M. MULVILLE	7/20		7500	1700		40975	M. MULVILLE	7/20		7500	1700	
40976	M. MULVILLE	7/20		7500	1700		40976	M. MULVILLE	7/20		7500	1700	
40977	M. MULVILLE	7/20		7500	1700		40977	M. MULVILLE	7/20		7500	1700	
40978	M. MULVILLE	7/20		7500	1700		40978	M. MULVILLE	7/20		7500	1700	
40979	M. MULVILLE	7/20		7500	1700		40979	M. MULVILLE	7/20		7500	1700	
40980	M. MULVILLE	7/20		7500	1700		40980	M. MULVILLE	7/20		7500	1700	

STATE OF CALIFORNIA
 DEPARTMENT OF PUBLIC WORKS
 TRANSPORTATION AGENCY
 DIVISION OF HIGHWAYS
 7-LA-118/210-R13.2
 APPRAISAL MAP
 W. OF GLENOAKS TO E. OF FELLOWS ST.
 SCALE 1"=50'
 DRAWN BY: [Name]
 CHECKED BY: [Name]
 DATE: 4-8-66
 FILE NO. F-2140-2

ISSUE DATES
 DATE: [Date]
 H.S. 11-1-66
 R.K. 3-3-61
 P.D. 1-18-58

LEGEND:
 * UNLESS OTHERWISE NOTED ALL AREAS ARE IN SQUARE FEET
 ** THE ONE IN PARENTHESES IS PREVIOUS RECORD
 ALL LITTLE ACCESS DENIAL LINE
 TOP OF CUT
 TOP OF FILL
 50 MMV ENG'G MEIR

SEE MAP F-2140-1-3
 THE MACLAY RANCHO
 MISSION DE SAN FERNANDO
 PAXTON
 FELLOWS
 FIELDING
 EUSTACE
 GLENOAKS
 BLVD

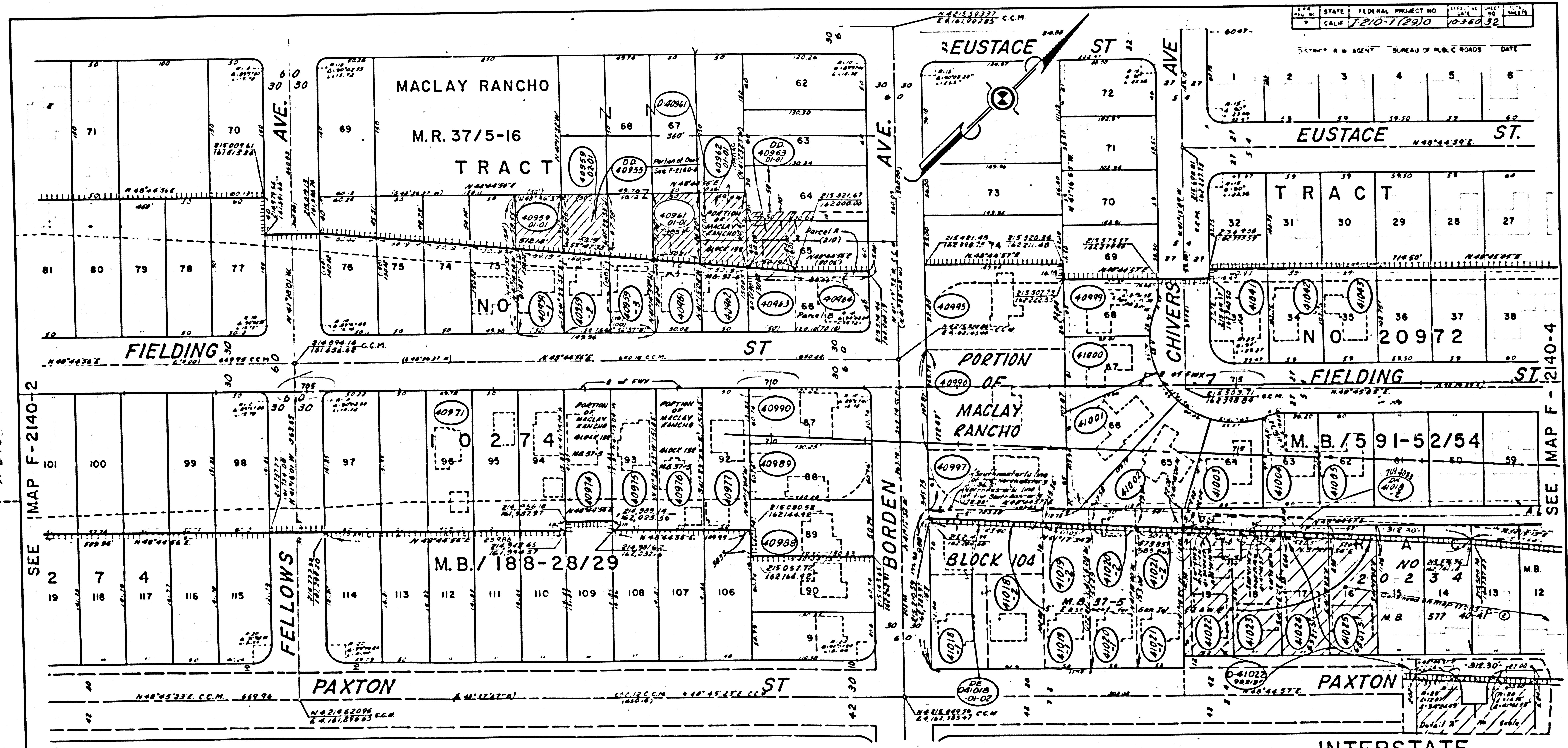

SEE MAP F-2140-2

SEE MAP F-2140-4

PARCEL NO.	GRANTOR OR GRANTEE	AREA*	RECORDING DATA	PARCEL NO.	GRANTOR OR GRANTEE	AREA*	RECORDING DATA	PARCEL NO.	GRANTOR OR GRANTEE	AREA*	RECORDING DATA
		ACRES	DATE OR			ACRES	DATE OR			ACRES	DATE OR
40959	S. V. DAVIS ET AL	7.500	3,238 7.500	40989	DCARG AYALA	7.912	Fee 22648 03921830	41022	A MC JIMSON	6.942	6,863 0.942
40961	CELEMEVERETT	7.500	3,700 7.500	40990	PIYJ PRUITT	7.889	Fee 18367 03104491	41023	SHERRILL PERDUE	6.940	6,754 0.940
40962	WAIMNSMATHURST	7.500	3,919 7.500	40995	CEJN CALDWELL	3.932	Fee 03167 03753321	41024	R D WILSON	7.326	6,921 7.326
40963	RMIFD MORENO	6.500	3,140 6.500	40996	LIOB DORRIS	16.101	Fee 12448 03093326	41025	LL E M WACKER	7.326	6,801 7.326
40964	P M DELGADO	5.106	5,106 5.106	40997	C I JONES	9.743	Fee 12448 03093326	41041	W A MARSHALL	4.079	4,079
40974	W L WILSON	7.093	7,093 7.093	40999	A STEWART	6.146	Fee 72767 03753377	41042	W H C L JOHNSON	4.062	4,062
40975	P B GADNER	7.593	7,593 7.593	41000	L F M TYSON	5.810	Fee 81167 03720265	41043	L T M THORNHILL	8.062	8,062
40976	S T ROSNER	7.593	7,593 7.593	41001	C J CABLE	9.098	Fee 32467 03578757	41022	W A J SHUBIN		
40977	BRADMAN	7.593	7,593 7.593	41002	V B TURNER	0.482	Fee 42167 03629392		(SEE SURV.)		
40978	W A DAVIS	7.500	3,250 7.500	41003	V L FERRELL	6.538	Fee 31467 03647329		See F-2140-2		
40979	W E L W CHURCH	4.017	7,500 7.500	41004	V N WEBSTER	6.115	Fee 41867 03608390		See F-2140-4		
40983	Tatum		DD 1-2-73 05717-471	41005	W E N A LEOPOLD	6.161	Fee 52667 03653301	41018	DIRECTOR INC CORP	617	2,283
40986	V Augustino		DD 5-9-74 06259271	41010	R I DARLING	1.555	Fee 41467 04337105	41019	F G GONZALES	250	0.644
40988	L N RAMBO	7.914	7,914 7.914	41011	R G DARLING	0.23	Fee 13748 04048328	41020	D E M LEWIS	250	0.644
				41021	D E M LEWIS	9.35	Fee 51748 04004703	41021	T E V PINN	250	0.644
				41021	T E V PINN	10.45	Fee 52448 04011859				

INTERSTATE

STATE OF CALIFORNIA
 TRANSPORTATION AGENCY DEPARTMENT OF PUBLIC WORKS
 DIVISION OF HIGHWAYS
7-LA-118/210-R13.3/R5.9
APPRAISAL MAP
 AT PAXTON ST. AND BORDEN ST.

SCALE 1" = 30'
 DRAFT K.K.
 RWPE LINLEY

FILE NO F-2140-3
 DATE 8-17-66
 APPROVED [Signature]
 SR HWY ENGR WEIR

LEGEND:
 UNLESS OTHERWISE NOTED ALL AREAS ARE IN SQUARE FEET
 IF MORE THAN ONE BEARING AND DISTANCE ARE SHOWN FOR A LINE,
 THE ONE IN PARENTHESES IS PREVIOUS RECORD

FM 21779-4

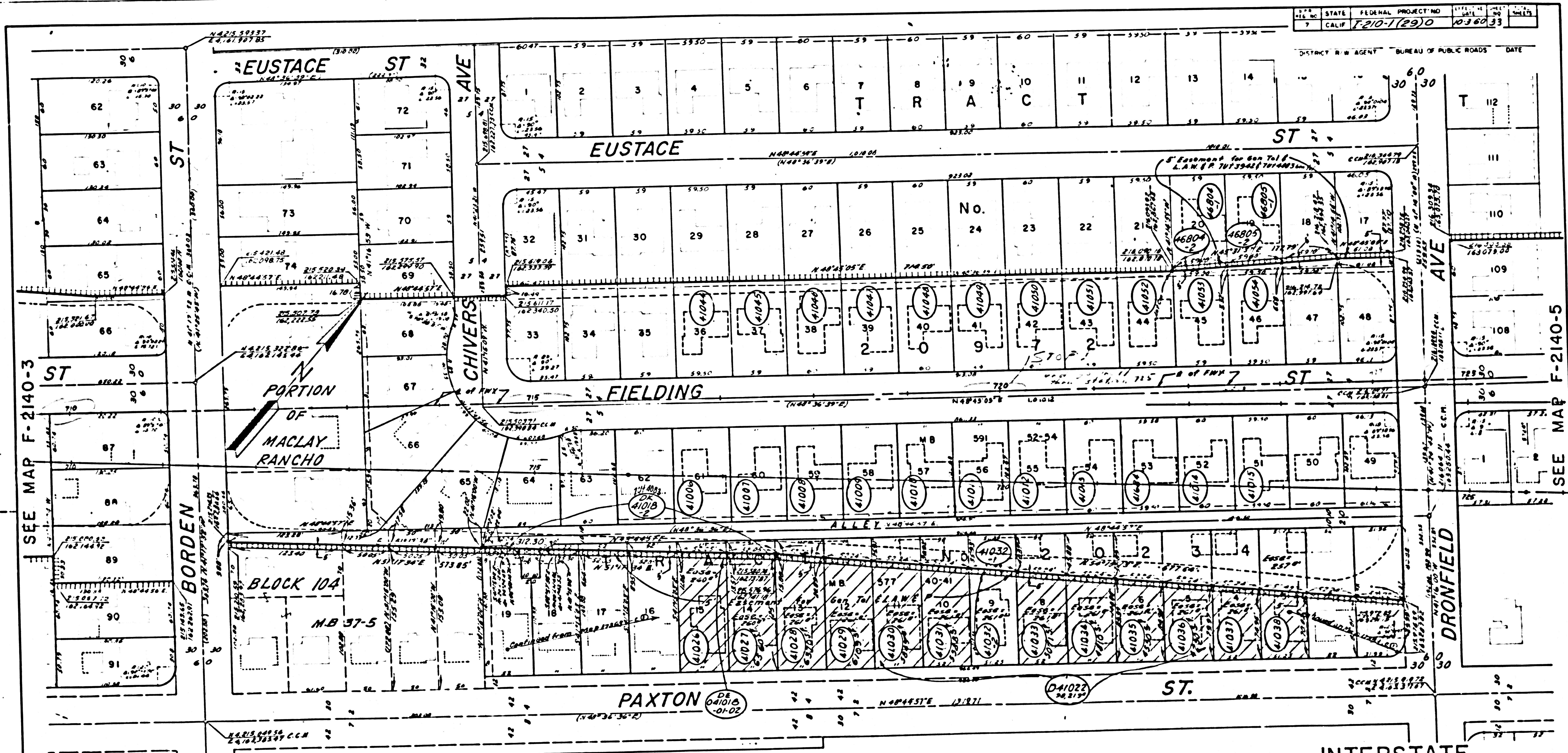

SEE MAP F-2140-3

SEE MAP F-2140-5

PARCEL NO.	GRANTOR OR GRANTEE	AREA*	RECORDING DATA	PARCEL NO.	GRANTOR OR GRANTEE	AREA*	RECORDING DATA	PARCEL NO.	GRANTOR OR GRANTEE	AREA*	RECORDING DATA
		TOTAL	DATE			TOTAL	DATE			TOTAL	DATE
41006	H.E. HOGAN	6,161	Fee 6-22-67 03679-913	41033	J.B. WHITE	7,326	Fee 7-14-68 04071-865	41053	A.M.H. DANIEL	6,062	Fee 4-11-67 03409-833
41007	H.C. WEAVER	6,161	Fee 8-1-67 03720-285	41034	E.M. ANDREWS	7,326	Fee 4-12-68 03768-666	41054	E. BUTLER	6,114	Fee 5-18-67 03638-224
41008	C.D. NICKMAN	6,161	Fee 5-14-67 03643-671	41035	E.R. WILLIAMS	7,326	Fee 4-16-68 03971-231	41055	C.L.E.K. HECHT	6,109	Fee 5-24-67 03592-865
41009	J.W.P.E. PRATT JR.	6,161	Fee 4-10-67 03608-395	41036	A.F.S. MC KAY	7,326	Fee 4-22-68 03977-274	41056	O.V. CHILDRES	298	Fee 10-4-68 04153-678
41010	VELMA SIMMONS	6,161	Fee 4-4-67 03643-371	41037	A.C. WOODS	7,326	Fee 4-16-68 03977-229	41057	J.B. CORNELIUS	1,968	Fee 4-16-68 04165-565
41011	R.L. SANDERS	6,161	Fee 5-3-67 03643-644	41038	W.F.J. CHISON	7,220	Fee 5-10-68 03977-845	41058	J.B. CORNELIUS	261	Fee 9-27-68 04146-577
41012	W.B. BRIGGS	6,160	Fee 6-26-67 03688-771	41039	T.M. MARIANO	6,114	Fee 6-14-67 03674-150	41059	W.A.L.T. SHUBIN	2,220	Fee 5-25-70 04721-770
41013	J.H. CARSON	6,160	Fee 5-28-67 03595-453	41040	MARSTAND ASS. INC.	6,062	Fee 5-17-67 03506-581	41060	W.A.L.T. SHUBIN	2,220	Fee 5-25-70 04721-770
41014	B.T. RIVY	6,160	Fee 4-20-67 03618-976	41041	H.F. CLAY	6,165	Fee 6-22-67 03641-293	41061	W.A.L.T. SHUBIN	2,220	Fee 5-25-70 04721-770
41015	F.B. PARKER	6,109	Fee 8-24-67 03745-570	41042	H.D.H. SAMUEL	6,062	Fee 4-18-67 03611-422	41062	W.A.L.T. SHUBIN	2,220	Fee 5-25-70 04721-770
41016	V.S. GILSON	7,326	Fee 1-17-69 04556-50	41043	L.E.D. MCALEB	6,165	Fee 4-21-67 03620-414	41063	W.A.L.T. SHUBIN	2,220	Fee 5-25-70 04721-770
41017	T.S. GAMMAGE	7,326	Fee 5-24-68 04111-897	41044	F.B.G.M. REED	6,062	Fee 3-3-67 03575-59	41064	W.A.L.T. SHUBIN	2,220	Fee 5-25-70 04721-770
41018	L.P.S.KINSIDE GREEN	7,326	Fee 7-18-68 04048-744	41045	F.A. L.V. DEURSEN	6,165	Fee 4-22-67 03758-415	41065	W.A.L.T. SHUBIN	2,220	Fee 5-25-70 04721-770
41019	M. AVTRY	7,326	Fee 4-22-68 03977-282	41051	S.L. YANCY	6,062	Fee 4-24-67 03621-937	41066	W.A.L.T. SHUBIN	2,220	Fee 5-25-70 04721-770
41020	J.M. LEWIS	7,326	Fee 5-1-68 03981-972	41052	J.V. VICTORIA	6,114	Fee 8-1-67 03768-262	41067	W.A.L.T. SHUBIN	2,220	Fee 5-25-70 04721-770
41021	C.A. TORRENTINE	7,326	Fee 4-25-68 03981-468								

INTERSTATE

STATE OF CALIFORNIA
 TRANSPORTATION AGENCY DEPARTMENT OF PUBLIC WORKS
 DIVISION OF HIGHWAYS
 7-LA-118/210-R5.9
APPRAISAL MAP
 DRONFIELD TO W. OF DRONFIELD
 F-2140-4

SCALE 1" = 50'
 DRAFT K.K.
 RWPE LINLEY

FILE NO. F-2140-4
 DATE 8-17-66
 APPROVED C.W.A.
 BY RMY ENGR WEIR

LEGEND:
 ACCESS DENIAL LINE TOP OF CUT TOE OF FILL
 UNLESS OTHERWISE NOTED ALL AREAS ARE IN SQUARE FEET
 IF MORE THAN ONE BEARING AND DISTANCE ARE SHOWN FOR A LINE,
 THE ONE IN PARENTHESES IS PREVIOUS RECORD

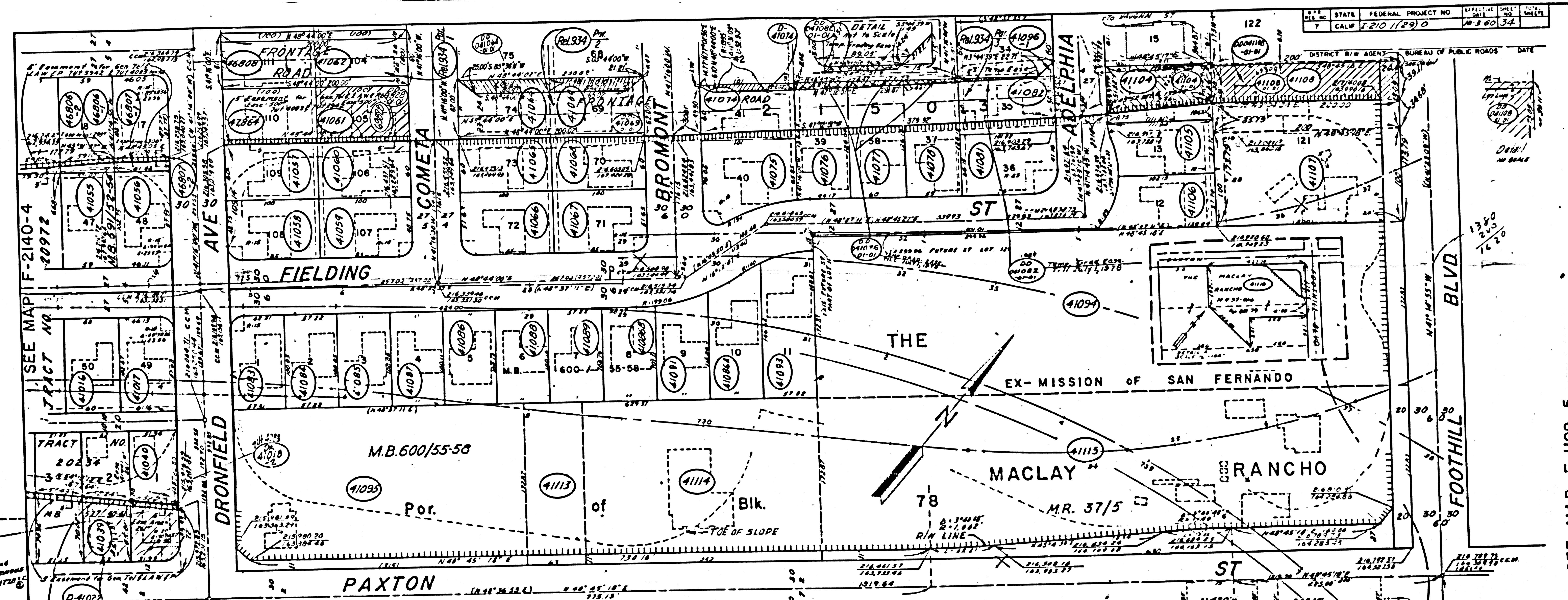

PARCEL NO.	GRANTOR OR GRANTEE	AREA ACROSS	EXCESS	TOTAL	INST.	RECORDING DATA DATE	O.R.
41002
41003
41004
41005
41006
41007
41008
41009
41010
41011
41012
41013
41014
41015
41016
41017
41018
41019
41020
41021
41022
41023
41024
41025
41026
41027
41028
41029
41030
41031
41032
41033
41034
41035
41036
41037
41038
41039
41040
41041
41042
41043
41044
41045
41046
41047
41048
41049
41050
41051
41052
41053
41054
41055
41056
41057
41058
41059
41060
41061
41062
41063
41064
41065
41066
41067
41068
41069
41070
41071
41072
41073
41074
41075
41076
41077
41078
41079
41080
41081
41082
41083
41084
41085
41086
41087
41088
41089
41090
41091
41092
41093
41094
41095
41096
41097
41098
41099
41100
41101
41102
41103
41104
41105
41106
41107
41108
41109
41110
41111
41112
41113
41114
41115
41116
41117
41118
41119
41120
41121
41122
41123
41124
41125
41126
41127
41128
41129
41130
41131
41132
41133
41134
41135
41136
41137
41138
41139
41140
41141
41142
41143
41144
41145
41146
41147
41148
41149
41150

STATE OF CALIFORNIA
 TRANSPORTATION AGENCY DEPARTMENT OF PUBLIC WORKS
 DIVISION OF HIGHWAYS
 7-LA-118/210-R5.9/6.5
APPRAISAL MAP
 FOOTHILL TO W OF DRONFIELD

SCALE 1" = 50'
 DRAFT K.K.
 RWPE KINLEY

FILE NO. F-2140-5
 DATE 1-12-66
 APPROVED R.H.N.
 C.S. HAYES, JR.

LEGEND:
 ACCESS DENIAL LINE
 UNLESS OTHERWISE NOTED ALL AREAS ARE IN SQUARE FEET
 IF MORE THAN ONE BEARING AND DISTANCE ARE SHOWN FOR A LINE,
 THE ONE IN PARENTHESES IS PREVIOUS RECORD