

- F-2139 Index Map
- ① F-2139-1
 - ② F-2139-2
 - ③ F-2139-3
 - ④ F-2139-4
 - ⑤ F-2139-5
 - ⑥ F-2139-6
 - ⑦ F-2139-7
 - ⑧ F-2139-8

FM 21780-1

STATE OF CALIFORNIA
 BUSINESS & TRANSPORTATION AGENCY
 DEPARTMENT OF TRANSPORTATION
 07-LA-118-N 3/13 2
 R/W INDEX MAP
 P. NO F-2139 DATE 9-3-70

PARCEL NO	GRANTOR OR GRANTEE	AREA			NST	RECORDING DATA	
		ACQ	EXCESS	TOTAL		DATE	OR
44832	State of California				DE	1-31-70	5652-255
44873	JOHNSON				DD	2-23-73	D5780-736
44834	See Map No F-2139-2						
44837	LACFCO				D.D.	10-30-74	D6459-665

PARCEL NO	GRANTOR OR GRANTEE	AREA			NST	RECORDING DATA	
		ACQ	EXCESS	TOTAL		DATE	OR
44833	State of California				DD	1-18-72	D5668-215
44831	MCE RUSIN				DD	5-4-68	D4011-854
44832	EXCLUSIVE APTS				DD	7-13-70	D4771-850
44833	EXCLUSIVE APTS				DD	7-13-70	D4771-850
44833	WSPRADLING				DD	2-2-68	D4773-679
44873	WCEAK MOEA				DD	7-24-69	D4443-499
44874	J & J GUIST				DD	6-17-68	D4034-785
44875	E & C PHILLIPS				DD	11-1-68	D4182-318
44875	E & C PHILLIPS				DD	11-1-68	D4182-318
447251	LACO FC D ST				DD	8-10-73	D5388-233

ISSUE DATE	
RD	4-14-67
LS	6-2-67
EE	10-3-67
VA	1-29-68
EA	4-24-68
VP	8-21-73

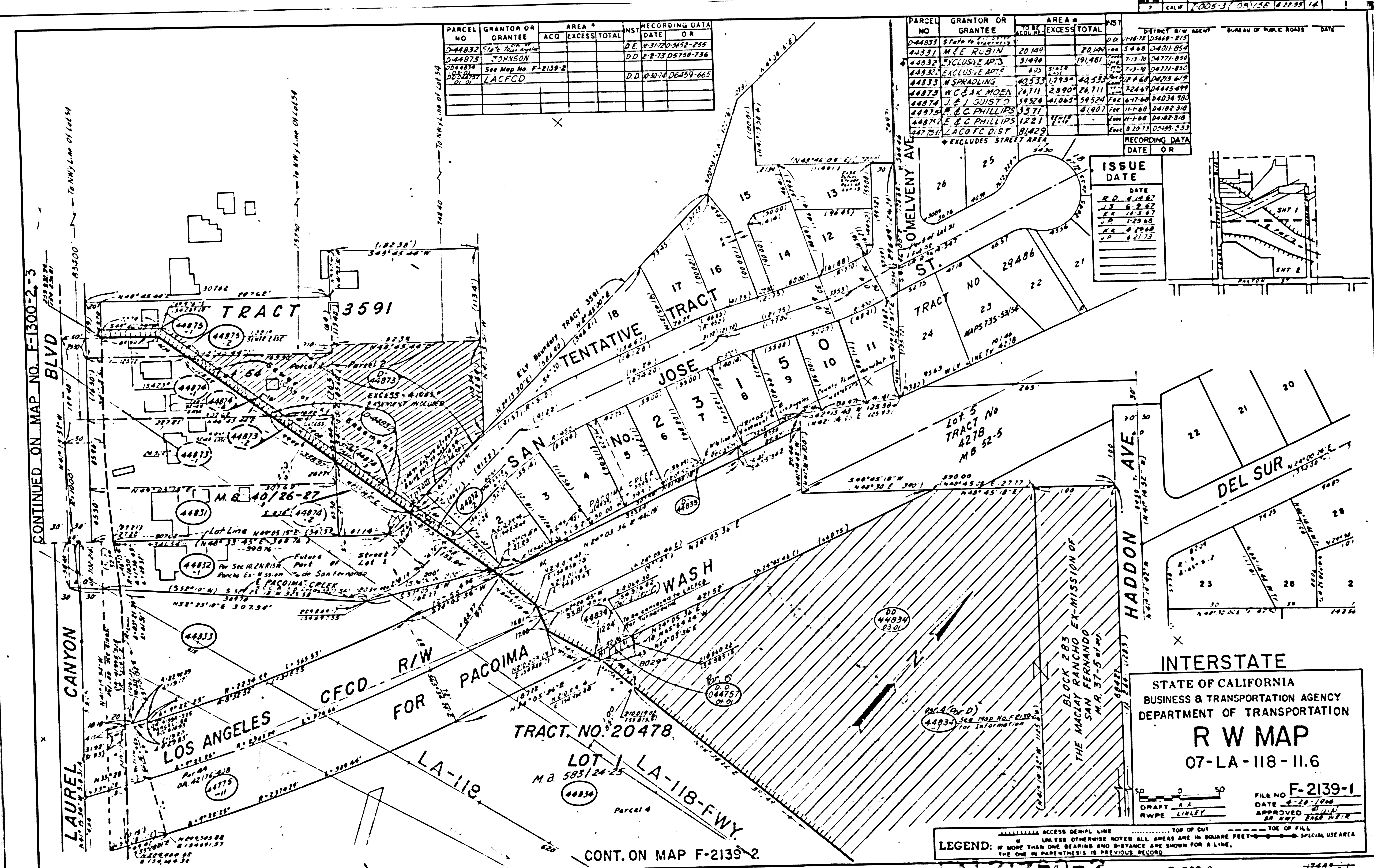
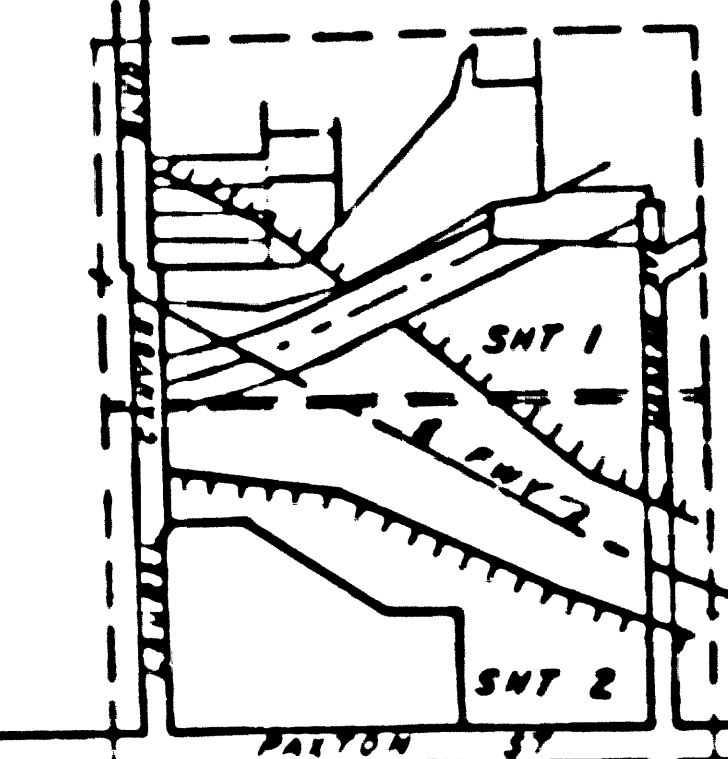

CONTINUED ON MAP NO. F-1300-2-3

CONT. ON MAP F-2139-2

INTERSTATE
STATE OF CALIFORNIA
BUSINESS & TRANSPORTATION AGENCY
DEPARTMENT OF TRANSPORTATION
R W MAP
07-LA-118-II.6

FILE NO F-2139-1
DATE 8-28-1966
DRAFT R.A.
APPROVED J.L.L.
BY HWY ENG. METR.

LEGEND: - - - - - ACCESS DENIAL LINE
- - - - - TOP OF CUT
- - - - - TOE OF FILL
UNLESS OTHERWISE NOTED ALL AREAS ARE IN SQUARE FEET
IF MORE THAN ONE BEARING AND DISTANCE ARE SHOWN FOR A LINE,
THE ONE IN PARENTHESES IS PREVIOUS RECORD

F-21750-2

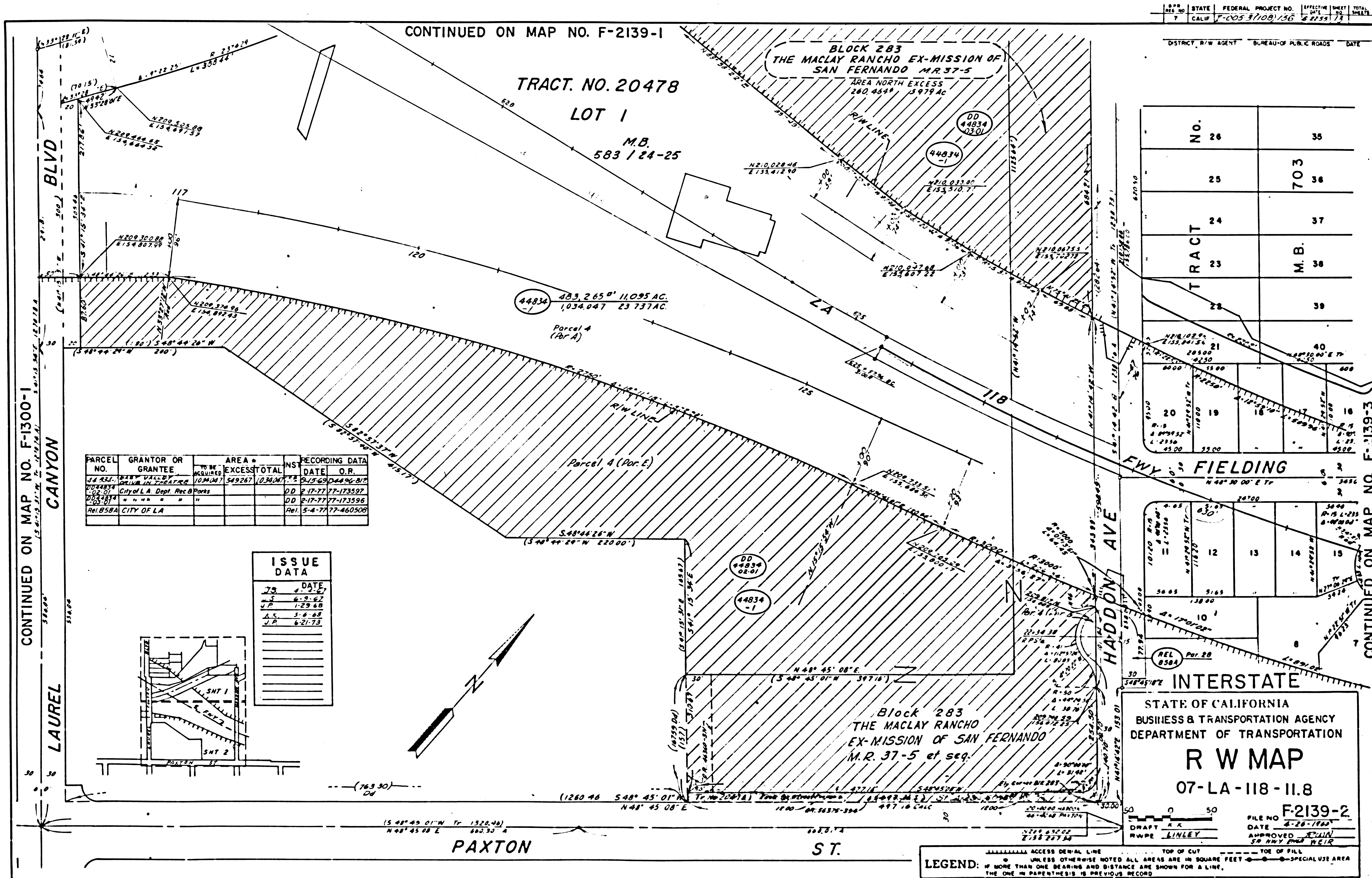

STATE	FEDERAL PROJECT NO.	EFFECTIVE DATE	SHEET NO.	TOTAL SHEETS
CALIF	F-005 3108/156	5-22-53	7	17

DISTRICT, R/W AGENT	BUREAU OF PUBLIC ROADS	DATE

TRACT	No. 26	35
	25	703
	24	37
	23	M.B. 38
	22	39
	21	40

PARCEL NO.	GRANTOR OR GRANTEE	TO BE EXCLUDED	AREA TOTAL	NS	RECORDING DATA DATE O.R.
44834	CITY OF LA		1,034,047		5-4-77 77-460508

ISSUE DATA	DATE
79	4-2-57
78	6-9-62
77	1-29-68
76	5-4-68
75	6-21-73

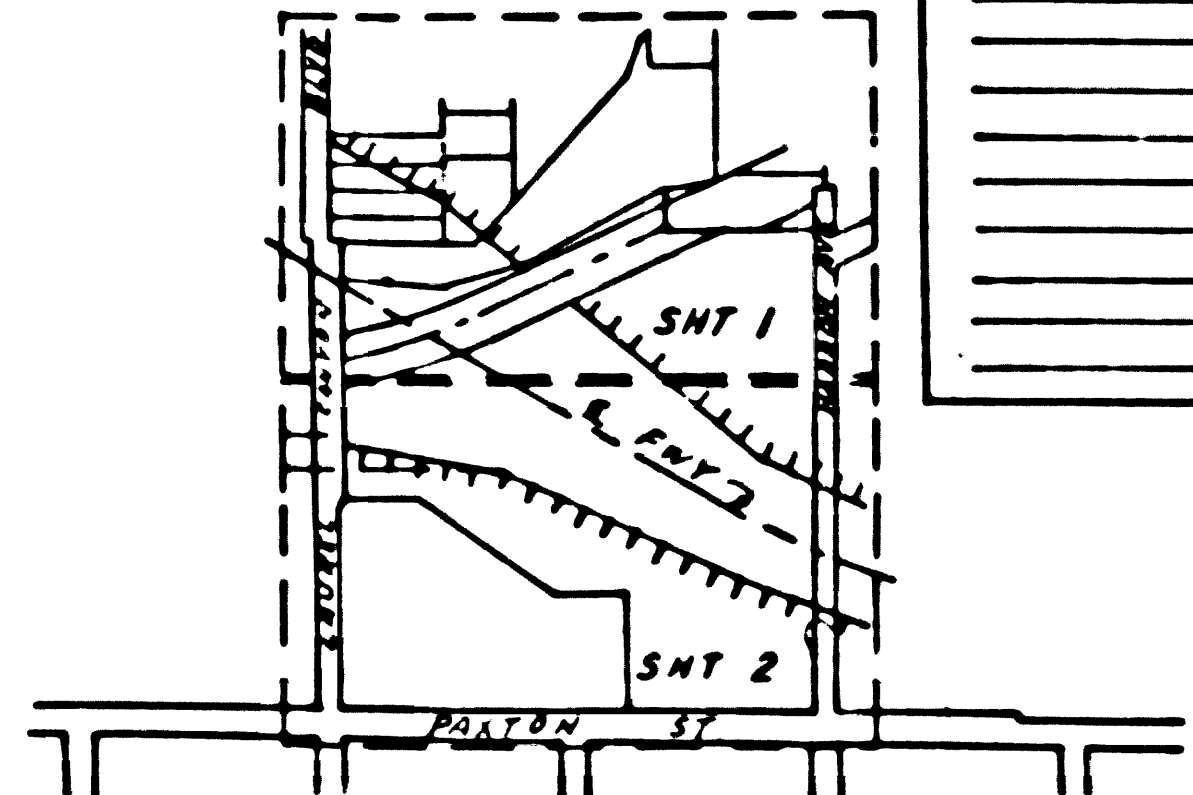

TRACT	No. 12	13	14	15
	11	10	9	8
	10	9	8	7
	9	8	7	6
	8	7	6	5

STATE OF CALIFORNIA
BUSINESS & TRANSPORTATION AGENCY
DEPARTMENT OF TRANSPORTATION

R W MAP

07-LA-118-II.8

FILE NO. F-2139-2
DATE 4-26-78
APPROVED BY RWPE
DRAWN BY LINLEY

LEGEND: ACCESS DENIAL LINE TOP OF CUT TOP OF FILL
 * UNLESS OTHERWISE NOTED ALL AREAS ARE IN SQUARE FEET *
 IF MORE THAN ONE BEARING AND DISTANCE ARE SHOWN FOR A LINE,
 THE ONE IN PARENTHESES IS PREVIOUS RECORD

CONTINUED ON MAP NO. F-1300-1

CONTINUED ON MAP NO. F-1300-3

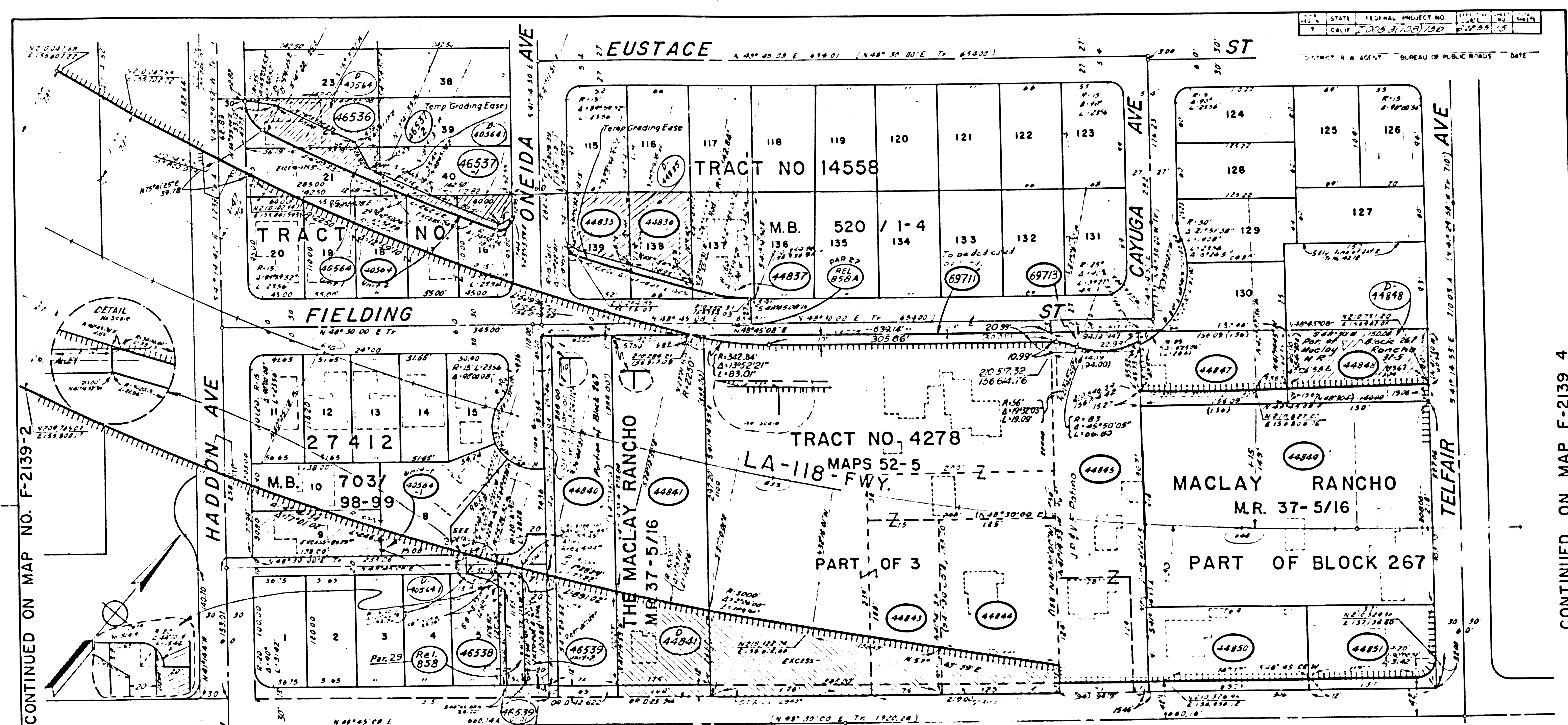

STATE FEDERAL PROJECT NO. 1111
 CALIF. 7025-3109136 11-25-53
 DISTRICT R & AGENT BUREAU OF PUBLIC ROADS DATE

CONTINUED ON MAP NO. F-2139-2

CONTINUED ON MAP F-2139 4

LEGEND:
 * - AREA DOES NOT INCLUDE STREET.
 ■ - NON FEDERAL PARTICIPATING PARCEL.

PARCEL NO.	GRANTOR OR GRANTEE	AREA*	INST.	RECORDING DATA	PARCEL NO.	GRANTOR OR GRANTEE	AREA*	INST.	RECORDING DATA	PARCEL NO.	GRANTOR OR GRANTEE	AREA*	INST.	RECORDING DATA
		EXCESS TOTAL		DATE OR			EXCESS TOTAL		DATE OR			EXCESS TOTAL		DATE OR
44835	ANDERSON, EDWARD	7590	5031*	7590	11-20-53	44837	A. ENL. TAPIA	240	7524	11-20-53	69711	659	5-9-53	1977
44836	NEEV, HERR	7524	6245*	7524	5-2-50	44838	B. J. BATUJE	175	6198	5-2-50	69712	1977	4-5-54	1944, 1748
44840	CH. GILBRECH	20012		28200	5-2-50	44839	L. P. BENITEZ	5712	5712	5-2-50	69713	133	5-4-77	77-460508
44841	SANTANA, JOSE	37625	8725*	37600	5-2-50	44836	TREJ DE LA CRUZ	7488	7488	5-2-50	69714	132	5-4-77	77-460508
44843	VALLEY BAPTIST CH.	20060	14153	20060	4-2-50	44837	E. JAMES	449	7488	5-2-50	69715	131	5-4-77	77-460508
44844	C. S. G. M. BIER	23500	3529	23500	4-2-50	44838	E. JAMES	449	7488	5-2-50	69716	130	5-4-77	77-460508
44845	J. P. PATINO	34498		34498	5-2-50	44839	E. JAMES	449	7488	5-2-50	69717	129	5-4-77	77-460508
44847	ARFCM WHITE	2292		12287	12-9-48	44840	E. JAMES	449	7488	5-2-50	69718	128	5-4-77	77-460508
44848	S. F. KENZIE	12000	3977*	12000	7-7-40	44841	E. JAMES	449	7488	5-2-50	69719	127	5-4-77	77-460508
44849	H. P. G. GILBRECH	68708		50708	5-2-50	44842	E. JAMES	449	7488	5-2-50	69720	126	5-4-77	77-460508
44850	A. R. H. GILBRECH	15210		5200	7-18-46	44843	E. JAMES	449	7488	5-2-50	69721	125	5-4-77	77-460508
44851	C. H. GILBRECH	12311		12311	5-2-50	44844	E. JAMES	449	7488	5-2-50	69722	124	5-4-77	77-460508
44854	W. D. GILBRECH	4204		59612	5-2-50	44845	E. JAMES	449	7488	5-2-50	69723	123	5-4-77	77-460508
44855	W. D. GILBRECH	4204		59612	5-2-50	44846	E. JAMES	449	7488	5-2-50	69724	122	5-4-77	77-460508

ISSUE	DATES
1	5-9-53
2	4-5-54
3	5-4-77
4	5-4-77
5	5-4-77
6	5-4-77
7	5-4-77
8	5-4-77
9	5-4-77
10	5-4-77

INTERSTATE
 STATE OF CALIFORNIA
 BUSINESS & TRANSPORTATION AGENCY
 DEPARTMENT OF TRANSPORTATION
R W MAP
 07 - LA - 118 - 12.0
 FILE NO. F-2139-3
 DATE 1-20-54
 APPROVED [Signature]
 BY [Signature]

LEGEND:
 --- ACCESS DENIAL LINE
 --- TOP OF CUT
 --- TOE OF FILL
 * MORE THAN ONE BEARING AND DISTANCE ARE SHOWN FOR A LINE.
 THE LINE IN PARENTHESES IS PREVIOUS RECORD.

AVE CONTINUED ON MAP NO. F-2139-3

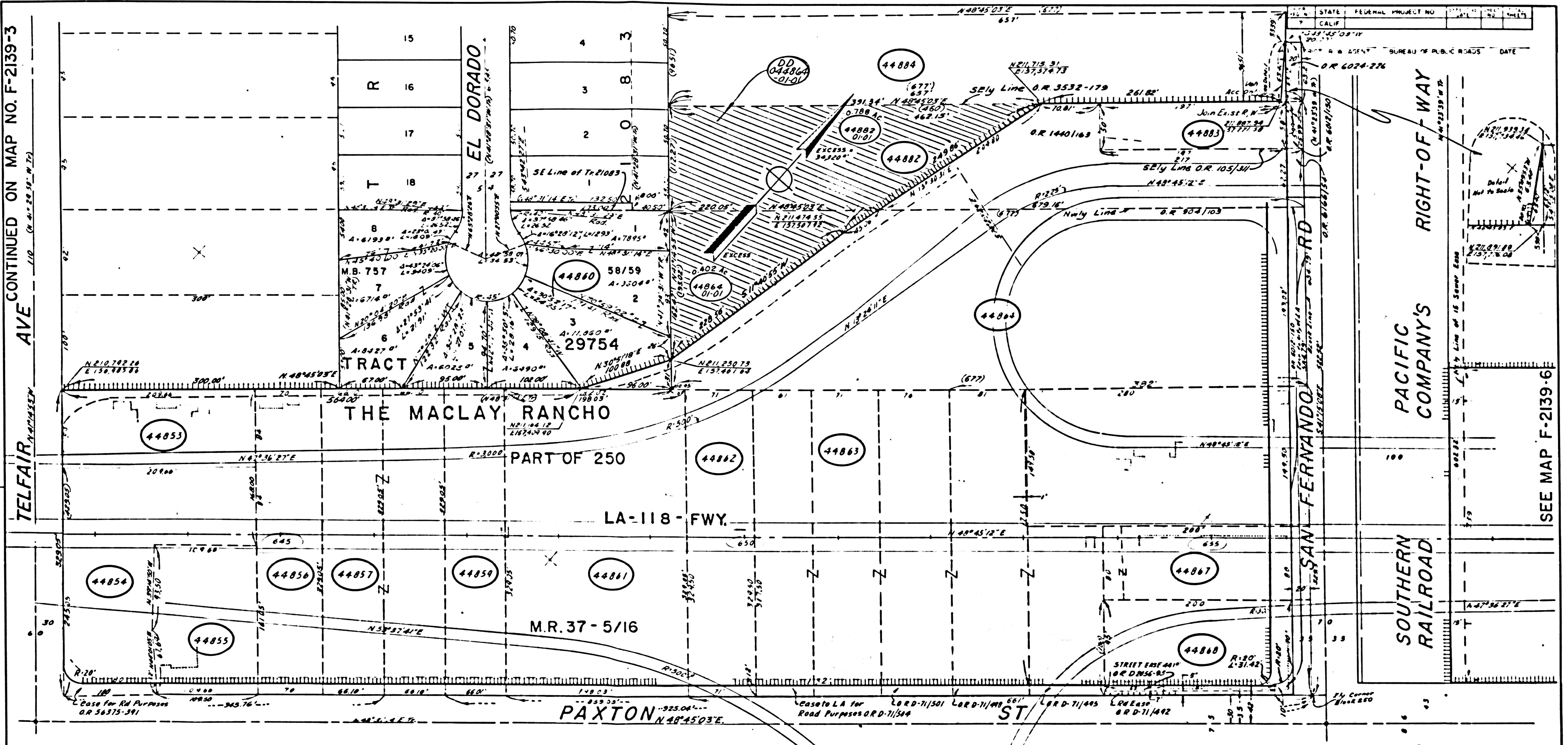

PARCEL NO.	GRANTOR OR GRANTEE	AREA ^a ACRES	EXCESS	TOTAL	INST.	RECORDING DATE	DATE	O. R.
44853	MARY G. BARD	17611		17611	Fee	04-14-62	08134-09	
44854	HENMAN REALTY CO.	32254		32254	Fee	07-08-60	04136-823	
44855	Z. J. DUFF	17932		17932	Fee	07-17-61	03128-312	
44856	W. W. DUFF	23034		23034	Fee	12-16-61	03057-965	
44857	DR. LEO J. JALLER	43500		43500	Fee	11-28-61	03547-467	
44859	M. LORENZ	21721		21721	Fee	11-10-61	03026-264	
44860	M. D. EDWARDS	1400		63207	Fee	10-24-61	04536-803	
44861	W. W. DUFF	65162		65162	Fee	10-24-61	03067-266	
44862	J. F. WILKEN	23395		23395	Fee	1-26-60	03096-307	
44863	B. B. V. THRASHER	147375		147375	Fee	3-21-60	03946-99	
44864	D. E. & W. L. BINKLEY	124814		124814	Fee	3-21-60	03946-99	

PARCEL NO.	GRANTOR OR GRANTEE	AREA ^a ACRES	EXCESS	TOTAL	INST.	RECORDING DATE	DATE	O. R.
44867	H. M. FOSTER	16000		16000	Fee	04-14-60	04518-442	
44868	L. A. I. CASTRO	18814		18814	Fee	12-22-71	04975-853	
44882	W. M. CRIEGER	63911		63911	Fee	03-27-70	04724-957	
44883	W. B. BYARS	3850		3850	Fee	12-16-60	04583-140	
44884	C. L. HARE	189		63407	Fee	1-28-67	04762-635	
44886	H. A. HARKLIN	189		63407	Fee	2-11-76	04367-428	

STATE OF CALIFORNIA
BUSINESS & TRANSPORTATION AGENCY
DEPARTMENT OF TRANSPORTATION

R W MAP
07-LA-118-12.2

FILE NO. F-2139-4
DATE 2-15-66
APPROVED: [Signature]
SEVEN HWY ENG. WEIR

DRAFT: [Signature]
RWY: LINLEY

LEGEND:
ACCESS DENIAL LINE
TOP OF CUT
UNLESS OTHERWISE NOTED ALL AREAS ARE IN SQUARE FEET
IF MORE THAN ONE BEARING AND DISTANCE ARE SHOWN FOR A LINE,
THE ONE IN PARENTHESES IS PREVIOUS RECORD

CONTINUED ON MAP NO. F-2139-4

STATE FEDERAL PROJECT NO. EFFECTIVE SHEET TOTAL
 7 CALIF 0 0 1 1

DISTRICT R/W AGENT BUREAU OF PUBLIC ROADS DATE

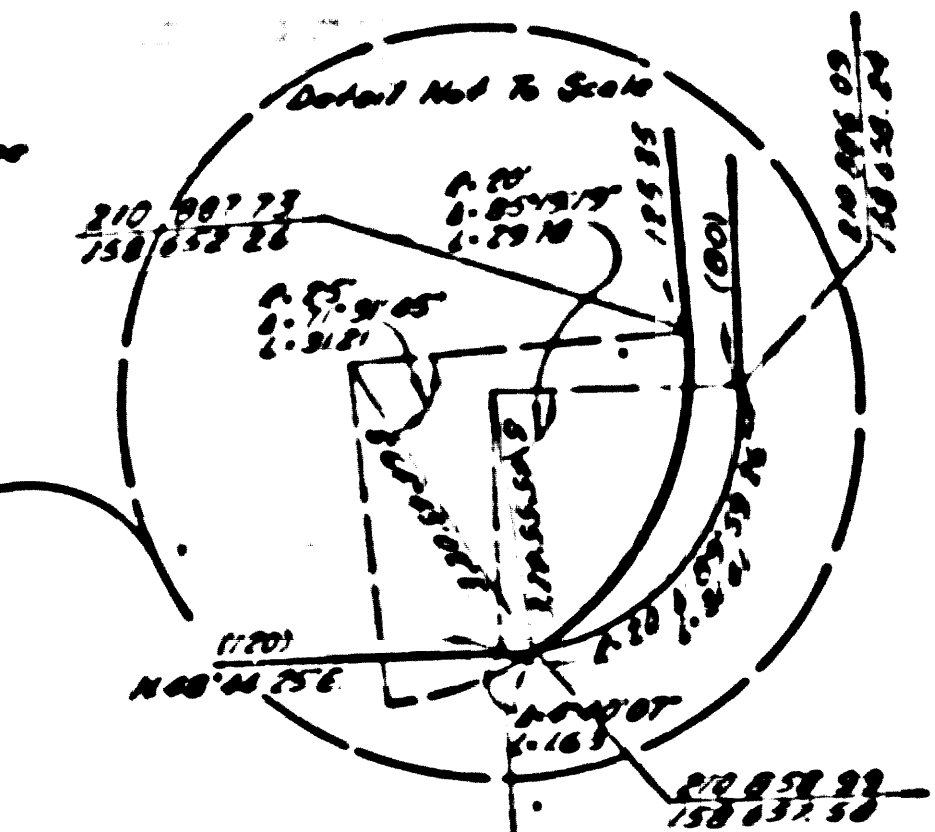
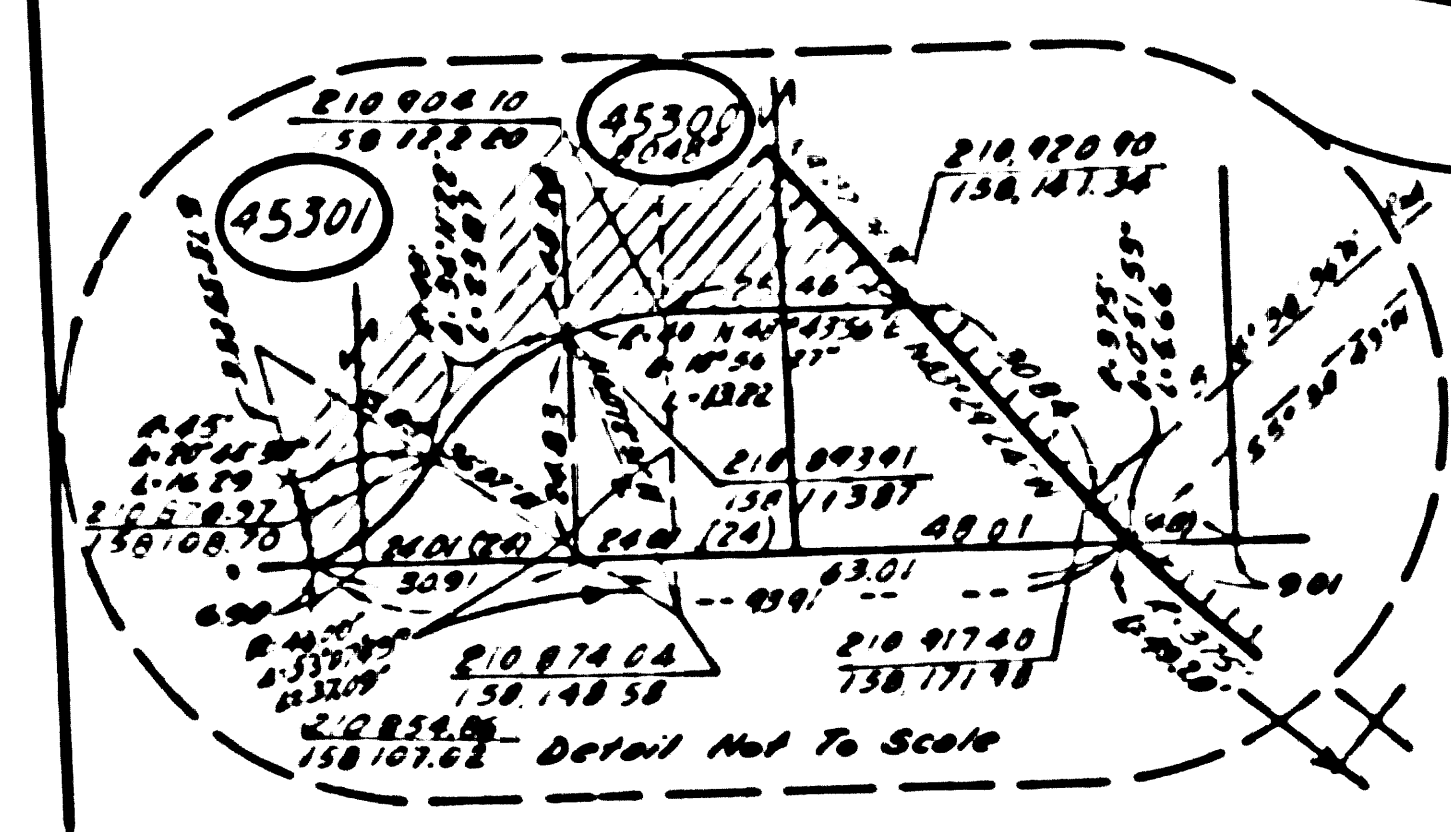
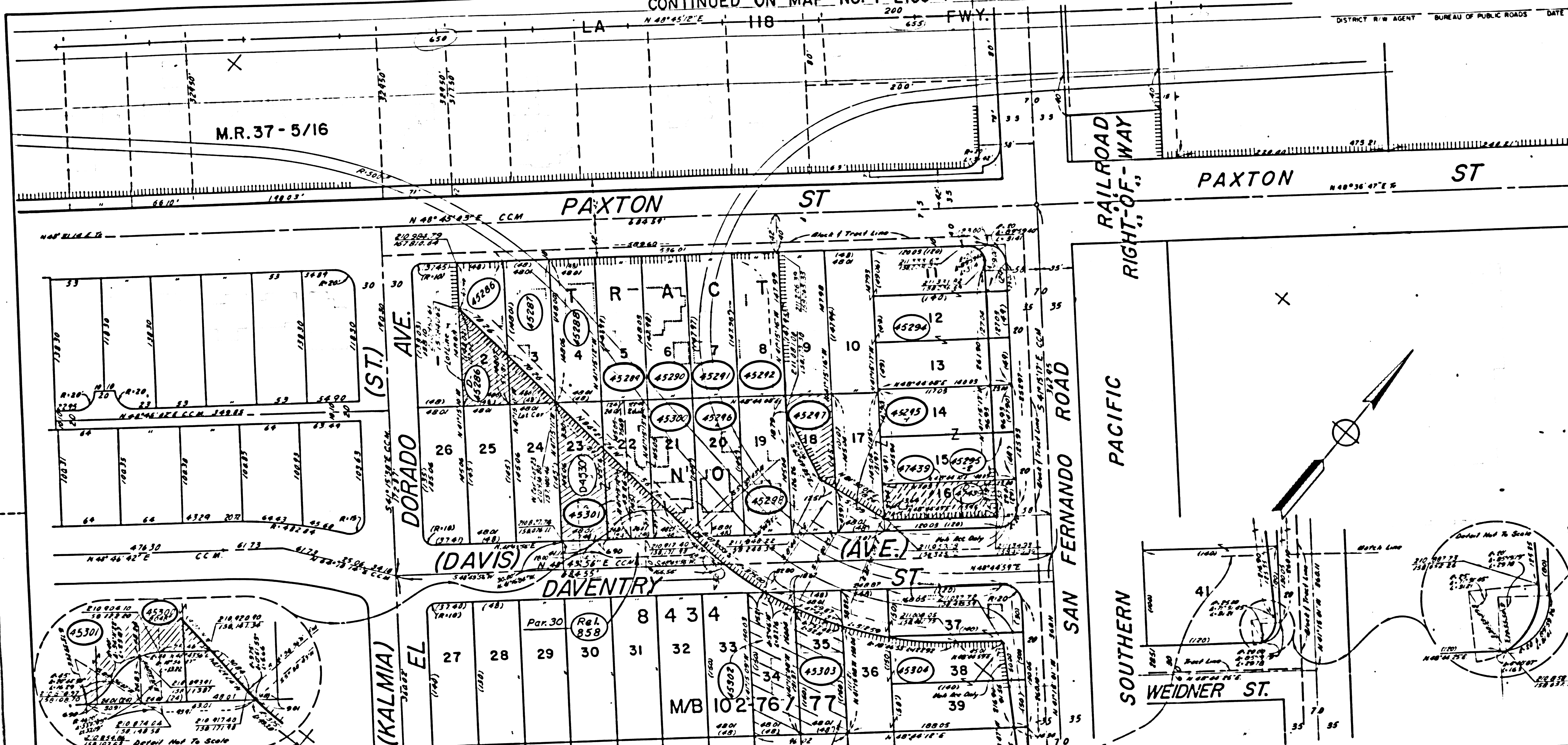

PARCEL NO.	GRANTOR OR GRANTEE	AREA* SQUARE FEET	EXCESS	TOTAL	INST.	RECORDING DATE	DATE	O. R.	PARCEL NO.	GRANTOR OR GRANTEE	AREA* SQUARE FEET	EXCESS	TOTAL	INST.	RECORDING DATE	DATE	O. R.
45288	P. E. D. NORMAN	7105	3,625	7105	Fee	5-10-67	03638-236		45304	C. M. ELIAS	11852	20,113	20,113	Fee	01-17-71	05195-195	
45287	S. R. M. ORNELAS	7104	1,232	7104	Fee	5-2-67	03630-343		45294	M. M. BATES	3362	21,595	21,595	Fee	5-24-72	05449-625	
45286	D. M. & F. V. GELST	7104	7104	7104	Fee	5-5-67	03634-342		46950	M. K. RINDER	1208	20,913	20,913	Fee	7-28-68	04222-72	
45289	V. E. FLAHERTY	7103	7103	7103	Fee	6-22-67	03675-910		45295	N. S. R. STUART	2229	20,526	20,526	Fee	2-4-69	04269-65	
45290	H. MALDONADO	7102	7102	7102	Fee	5-15-67	03642-322		45297	S. R. R. DIAZ	1,369	20,526	20,526	Fee	2-4-69	04269-65	
45291	V. E. FLAHERTY	7102	7102	7102	Fee	5-15-67	03642-322		45300	N. A. R. T. SHUBIN	3,254	20,913	20,913	Fee	11-8-70	04880-243	
45292	J. B. GONZALEZ	7102	7102	7102	Fee	5-9-67	03637-6		45302	STATE TO SUPREMA	3,625	20,913	20,913	DD	7-1-73	05129-331	
47439	F. C. GARCIA	674	4,435	4,435	Fee	8-9-68	03909-330		45303	STATE TO SUPREMA	12,678	20,913	20,913	DD	7-1-73	05129-331	
48297	M. C. MEZA	4980	3,254	4,980	Fee	5-9-67	03636-361		47439	STATE TO DIAZ	4,435	20,913	20,913	DD	9-26-72	05613-321	
48298	G. L. W. ELDER	4980	4,980	4,980	Fee	5-15-67	03648-293		Rm 858	570	4,435	4,435	Ref	3-5-74	04417-681		
48296	F. C. GARCIA	4980	4,980	4,980	Fee	7-13-67	03701-323										
48300	R. M. Q. CUENTAS	10,440	797	10,440	Fee	4-29-67	03677-254										
45301	S. E. J. LUNA	4,440	7,249	10,440	Fee	5-27-68	04013-436										
45302	C. H. BRACKEN	2,200	5,083	2,200	Fee	9-17-69	04498-343										
45303	R. E. L. MARTINEZ	2,200	5,291	2,200	Fee	8-8-68	04093-663										

ISSUE DATES

DATE	DATE

STATE OF CALIFORNIA
 BUSINESS & TRANSPORTATION AGENCY
 DEPARTMENT OF TRANSPORTATION

R W MAP
 07-LA-118-12.2

FILE NO. F-2139-5
 DATE 2-18-68
 DRAFT R/WPE LINLEY
 APPROVED E. LINDO
 SENIOR R/W ENGINEER

LEGEND: ACCESS DENIAL LINE TOP OF CUT TOP OF FILL
 * UNLESS OTHERWISE NOTED ALL AREAS ARE IN SQUARE FEET
 IF MORE THAN ONE BEARING AND DISTANCE ARE SHOWN FOR A LINE,
 THE ONE IN PARENTHESES IS PREVIOUS RECORD.

CONTINUED ON MAP NO. F-2139-6

FM 21780-6 F-2139-2

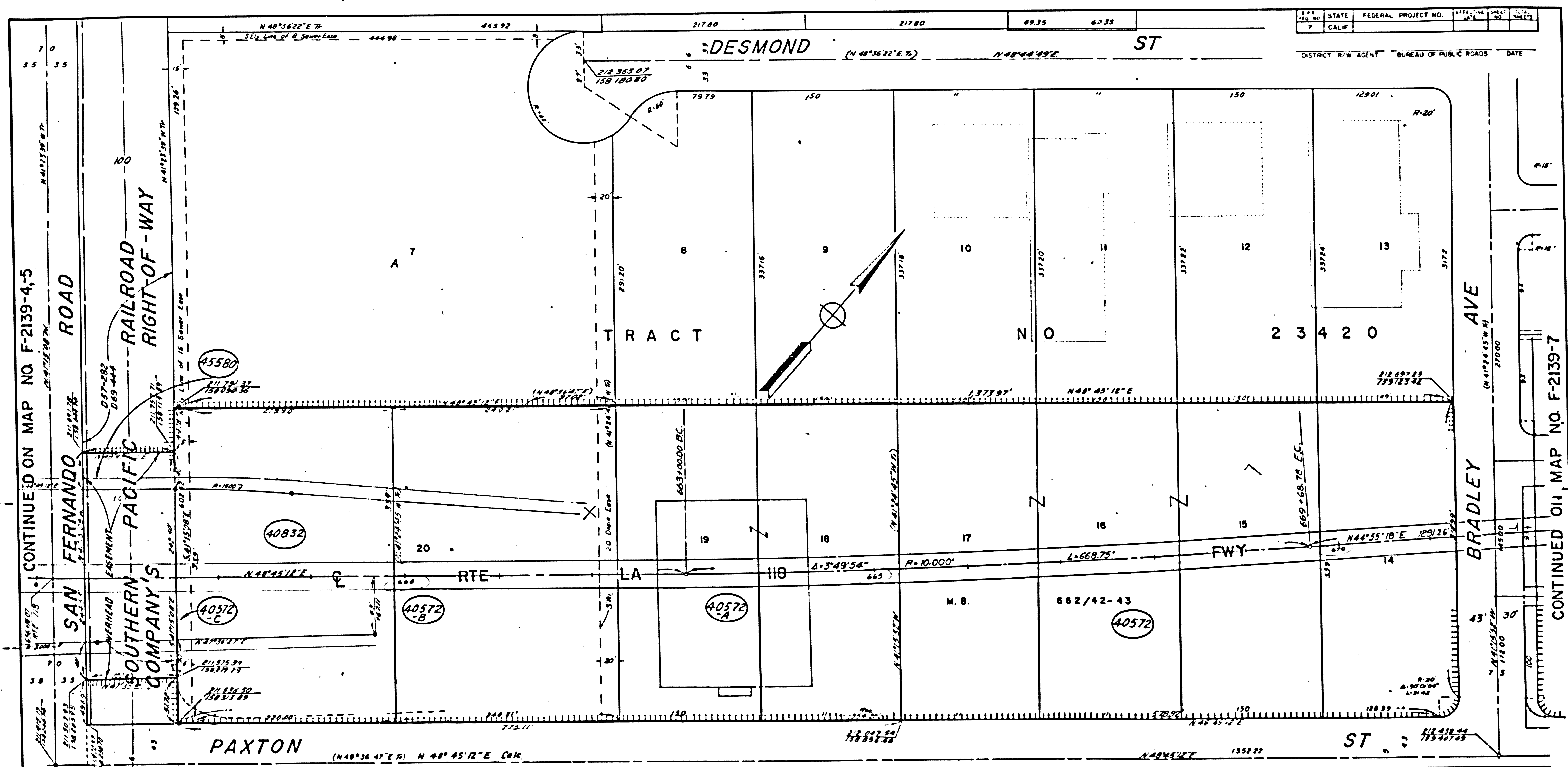

STATE	FEDERAL PROJECT NO.	DATE	SCALE
CALIF			

DISTRICT R/W AGENT BUREAU OF PUBLIC ROADS DATE

CONTINUED ON MAP NO. F-2139-4-5

CONTINUED ON MAP NO. F-2139-7

PARCEL NO.	GRANTOR OR GRANTEE	AREA*	EXCESS	TOTAL	RECORDING DATA	DATE	O.R.
40572	M M ADELMAN	202.915		202.915	For	4-27-66	03284-893
40572A	M M ADELMAN	181.700		181.700	For	4-27-66	03284-893
40572B	M M ADELMAN	81.431		81.431	For	4-27-66	03284-893
40572C	M M ADELMAN	5.085		5.085	For	4-27-66	03284-893
42832	GEORGIA-PACIFIC CO	74.548		74.548	For	2-6-70	04627-978
45580	STANDARD PACIFIC RAILROAD CO	24352		24352	For	2-6-70	04627-978

ISSUE	DATES
RD	11-29-64
RD	8-28-64
TAM	8-4-65
PH	8-6-65
PK	2-9-65
RD	5-20-66
RD	2-2-67
RD	8-28-67
BJM	2-14-70

STATE OF CALIFORNIA
 BUSINESS & TRANSPORTATION AGENCY
 DEPARTMENT OF TRANSPORTATION
R W MAP
 07-LA-118-12.6

FILE NO. F-2139-6
 DATE 10-18-66
 DRAFT R.D.
 RWPE LINLEY
 APPROVED R.W.N.
 SP HWY ENGR WEIR

LEGEND:
 ACCESS DENIAL LINE
 TOP OF CUT
 TOE OF FILL
 * UNLESS OTHERWISE NOTED ALL AREAS ARE IN SQUARE FEET
 IF MORE THAN ONE BEARING AND DISTANCE ARE SHOWN FOR A LINE,
 THE ONE IN PARENTHESES IS PREVIOUS RECORD.

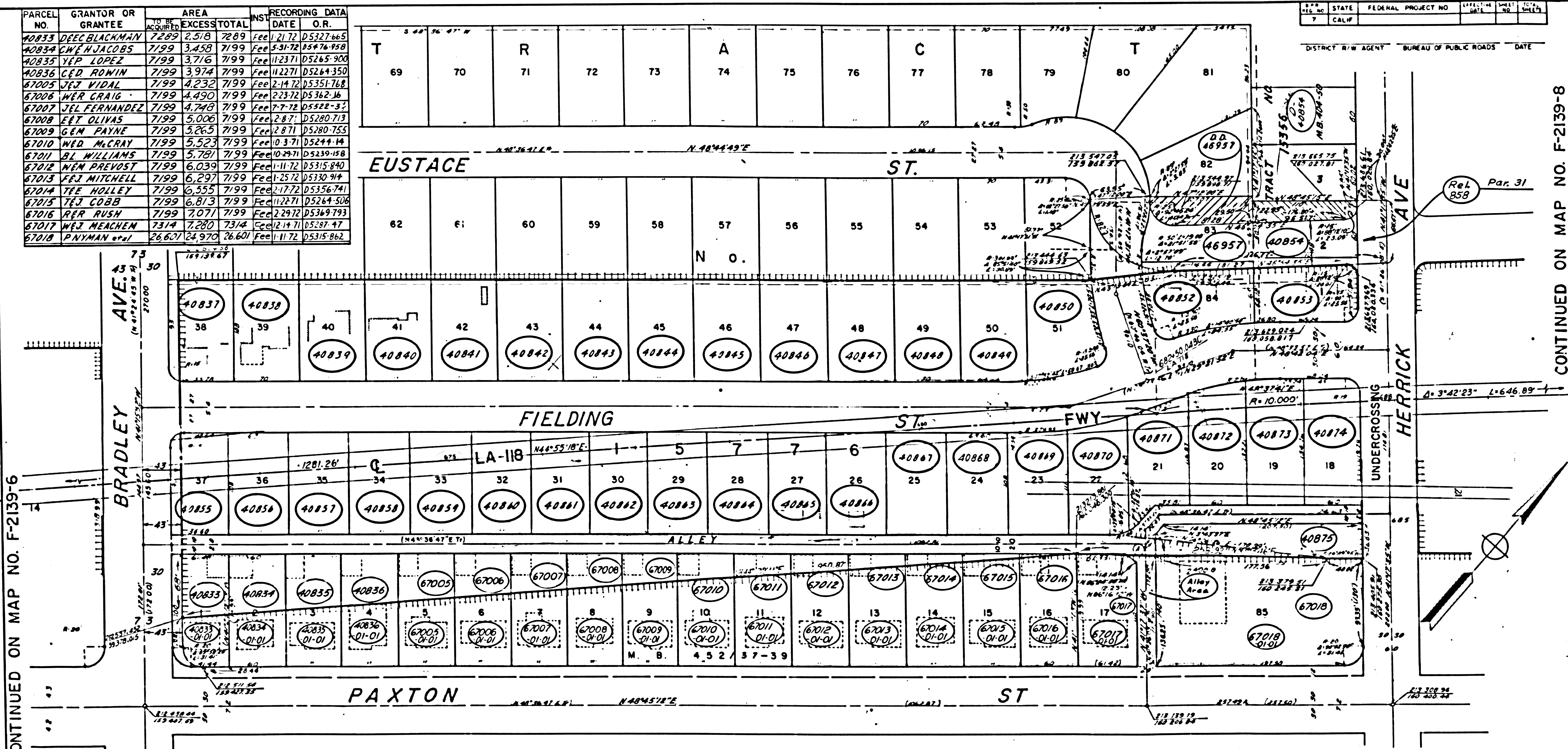

PARCEL NO.	GRANTOR OR GRANTEE	NO. ACQUIRED	AREA EXCESS TOTAL	INST. DATE	RECORDING DATA DATE O.R.
40833	DEEC BLACKMAN	7289	2,578	7289	Fee 1-21-72 D5327-665
40834	CWEN JACOBS	7199	3,458	7199	Fee 5-31-72 D5474-958
40835	YEP LOPEZ	7199	3,716	7199	Fee 11-23-71 D5265-900
40836	CEC ROWIN	7199	3,974	7199	Fee 11-22-71 D5264-350
67005	JEZ VIDAL	7199	4,232	7199	Fee 2-14-72 D5351-768
67006	NER CRAIG	7199	4,490	7199	Fee 2-23-72 D5362-16
67007	JEL FERNANDEZ	7199	4,748	7199	Fee 7-7-72 D5522-37
67008	EET OLIVAS	7199	5,006	7199	Fee 2-8-71 D5280-713
67009	GEM PAYNE	7199	5,265	7199	Fee 2-8-71 D5280-755
67010	WED MCRAE	7199	5,523	7199	Fee 10-3-71 D5244-14
67011	BL WILLIAMS	7199	5,781	7199	Fee 10-29-71 D5239-158
67012	WEM PREVOST	7199	6,039	7199	Fee 11-7-72 D5315-840
67013	FEI MITCHELL	7199	6,297	7199	Fee 11-25-72 D5330-914
67014	TEE HOLLEY	7199	6,555	7199	Fee 2-17-72 D5356-741
67015	TEJ COBB	7199	6,813	7199	Fee 11-22-71 D5264-508
67016	RER RUSH	7199	7,071	7199	Fee 2-29-72 D5369-793
67017	WEJ MEACHEN	7314	7,280	7314	Fee 12-14-71 D5287-47
67018	PNYMAN et al	26,607	24,970	26,607	Fee 11-17-72 D5315-862

PARCEL NO.	GRANTOR OR GRANTEE	AREA*	EXCESS TOTAL	INST. DATE	RECORDING DATA DATE O.R.
40837	FEJ GARCIA	7548	7548	Fee 8-24-61 D3750-503	
40838	REA MILDREW	7560	7560	Fee 9-27-61 D3756-000	
40839	F D DIAZ	7560	7560	Fee 9-27-61 D3756-000	
40840	MARSTAND ASS INC	7560	7560	Fee 9-27-61 D3756-000	
40841	C OLSEN	7560	7560	Fee 10-13-61 D3798-203	
40842	CEL HAGAN	7560	7560	Fee 10-13-61 D3798-203	
40843	J J DRIVER ADMS	7560	7560	Fee 11-20-61 D3834-268	
40844	MARSTAND ASS INC	7560	7560	Fee 10-11-61 D3794-566	
40845	J G V LEWIS	7560	7560	Fee 9-25-61 D3772-628	
40846	M E K CRISP	7560	7560	Fee 8-17-61 D3753-524	
40847	A P CLEWIS	7560	7560	Fee 9-27-61 D3756-000	
40848	J E M BLACK	7560	7560	Fee 9-31-61 D3753-541	

PARCEL NO.	GRANTOR OR GRANTEE	AREA*	EXCESS TOTAL	INST. DATE	RECORDING DATA DATE O.R.
40849	AIL WATTS	7560	7560	Fee 9-27-61 D3756-000	
40850	F E V CALDWELL	8031	8031	Fee 9-18-61 D3767-924	
40851	S H HENDERSON	8178	8178	Fee 7-5-61 D3644-923	
40852	H B B PETTY	7331	7331	Fee 1-16-63 D3886-12	
40853	W E D BLAND	8825	8825	Fee 12-14-61 D3858-46	
40854	CEL DANIELS	8849	8849	Fee 3-7-61 D3753-72	
40855	REN MILLER	8849	8849	Fee 2-30-61 D3751-22	
40856	S W BARNSTON	8849	8849	Fee 9-8-61 D3761-72	
40857	W G PATTERSON	8849	8849	Fee 9-13-61 D3765-318	
40858	W C WATSON JR	8849	8849	Fee 7-14-61 D3754-43	
40859	R E E BROWN	8849	8849	Fee 1-28-61 D3841-473	
40860	F E Y SILVAS	8849	8849	Fee 10-21-61 D3793-549	
40861	R E J HO WES	8849	8849	Fee 10-17-61 D4166-177	
40862	O E D HORNE	8849	8849	Fee 2-1-60 D3904-770	
40863	L J L ENDISLEY	8849	8849	Fee 8-1-61 D3770-232	
40864	S E B ACKIN	8849	8849	Fee 9-11-61 D3774-438	

PARCEL NO.	GRANTOR OR GRANTEE	AREA*	EXCESS TOTAL	INST. DATE	RECORDING DATA DATE O.R.
40867	CEA LANG	8849	8849	Fee 6-24-60 D4042-541	
40868	M E T EDWARDS	8849	8849	Fee 10-9-61 D3792-250	
40869	E R L IERA	8849	8849	Fee 9-17-61 D3763-981	
40870	W H E ILL	8849	8849	Fee 7-18-61 D3860-826	
40871	R E C BANKHEAD	8849	8849	Fee 9-9-61 D3771-518	
40872	R E A M'CLAREN	8849	8849	Fee 7-11-61 D3838-525	
40873	J E F MACON	8849	8849	Fee 6-27-60 D4046-802	
40874	H E F CALHOUN	8849	8849	Fee 4-7-61 D3822-290	
40875	N P ION	8889	8889	Fee 2-10-61 D4274-287	
40876	L E E KYLES	6600	2,223	6600	Fee 1-30-60 D3899-158
40877	A E L NORTHERN	7666	3,042	7666	Fee 1-8-60 D3878-456
40878	L A D D				Fee 6-21-73 D3917-136
40879	State to City of L.A.				Rel 5-5-74 R4417-681
40880	YOUNG				Fee 9-17-64 D4166-234

ISSUE DATES	DATE
RD	8-26-57
R D	2-18-57
R 2	3-5-57
F L V	8-24-57
B V A	2-10-58

STATE OF CALIFORNIA
BUSINESS & TRANSPORTATION AGENCY
DEPARTMENT OF TRANSPORTATION

R W MAP

07-LA-118-12.8

37 0 50

DRAFT K K
RWPE LINLEY

FILE NO E-2139-7
DATE 2-18-66
APPROVED R W J
SR HWY ENGR WEIR

LEGEND:
..... ACCESS DENIAL LINE TOP OF CUT TOE OF P.I.L.
* UNLESS OTHERWISE NOTED ALL AREAS ARE IN SQUARE FEET
* IF MORE THAN ONE BEARING AND DISTANCE ARE SHOWN FOR A LINE,
THE ONE IN PARENTHESES IS PREVIOUS RECORD

CONTINUED ON MAP NO. F-2139-6

CONTINUED ON MAP NO. F-2139-8

FM 21780-8 F-2139-4

17156C

STATE FEDERAL PROJECT NO. DATE SHEET NO. TOTAL SHEETS
 CALIF. BUREAU OF PUBLIC ROADS

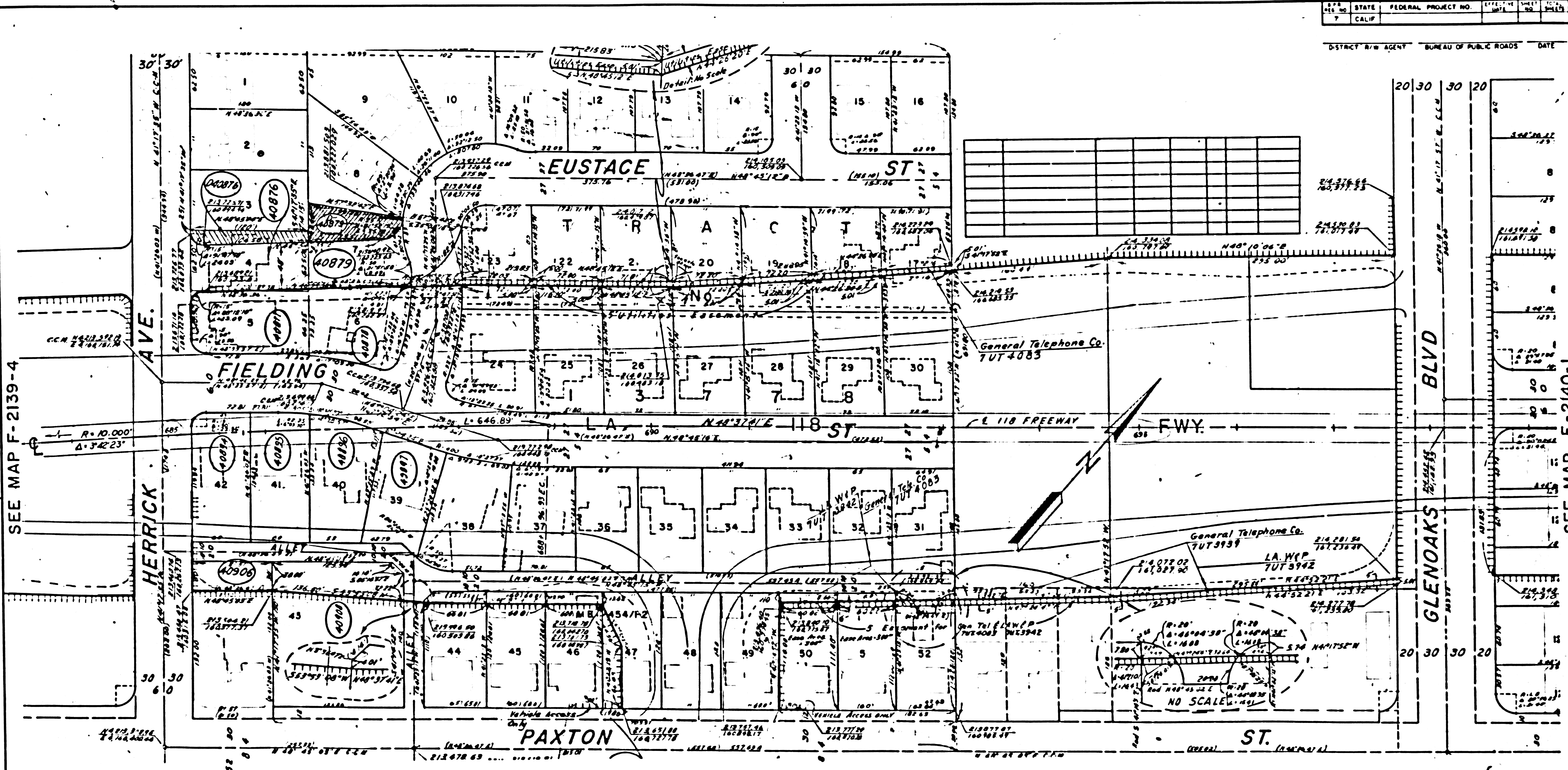

PARCEL NO.	GRANTOR OR GRANTEE	AREA * ACC EXCESS TOTAL	RECORDING DATA DATE OR	PARCEL NO.	GRANTOR OR GRANTEE	AREA * ACC EXCESS TOTAL	RECORDING DATA DATE OR	PARCEL NO.	GRANTOR OR GRANTEE	AREA * ACC EXCESS TOTAL	RECORDING DATA DATE OR	PARCEL NO.	GRANTOR OR GRANTEE	AREA * ACC EXCESS TOTAL	RECORDING DATA DATE OR	ISSUE DATE
40876	T.J. ALTYNSON	7500 1876 7500	Fee 5-10-60 D-3997-847													
40877	A.I. DAVIS	7749 7749	Fee 7-30-60 D-4082-652													
40878	E.M. CLARK	8255 8255	Fee 8-24-67 D-3682-745													
40879	A.E. BARCLAY	7794 3109 7794	Fee 8-25-68 D-4043-963													
40884	W.E. TILLMAN	8092 8092	Fee 1-17-67 D-3822-321													
40895	W.F. BISHOP	8076 8076	Fee 2-26-68 D-3921-674													
40896	L.V. WASHINGTON	8311 8311	Fee 12-7-67 D-4051-943													
40897	C.A. THOMAS	7090 7090	Fee 11-15-68 D-4195-955													
40906	C.E. MERRA	2445 2445	Fee 10-25-68 D-4179-883													
40908	P.A. MERRA	4858 4858	Fee 3-14-69 D-4305-640													
D-40876	FAUCETT	1876 1876	In 4-30-71 D-5107-660													
D-40879	FAUCETT	3109 3109	In 6-23-73 D-5898-17													

STATE OF CALIFORNIA
 TRANSPORTATION DEPARTMENT OF
 AGENCY PUBLIC WORKS
 DIVISION OF HIGHWAYS

R/W MAP
 NO. F-2139-8
 07- LA-118-13.1
 DATE 4-8-66

LEGEND:
 * AREA IN SQUARE FEET UNLESS OTHERWISE NOTED
 () PREVIOUS RECORD DATA