

FOR CONTINUATION SEE MAP NO. F1199-2

STATE	FEDERAL PROJECT NO.	EFFECTIVE DATE	SHEET NO.	TOTAL SHEETS
CALIF.	F 210-1 (29) 0	10-3-60	31	
DISTRICT R/W AGENT		BUREAU OF PUBLIC ROADS		
		DATE		

COUNTY OF LOS ANGELES

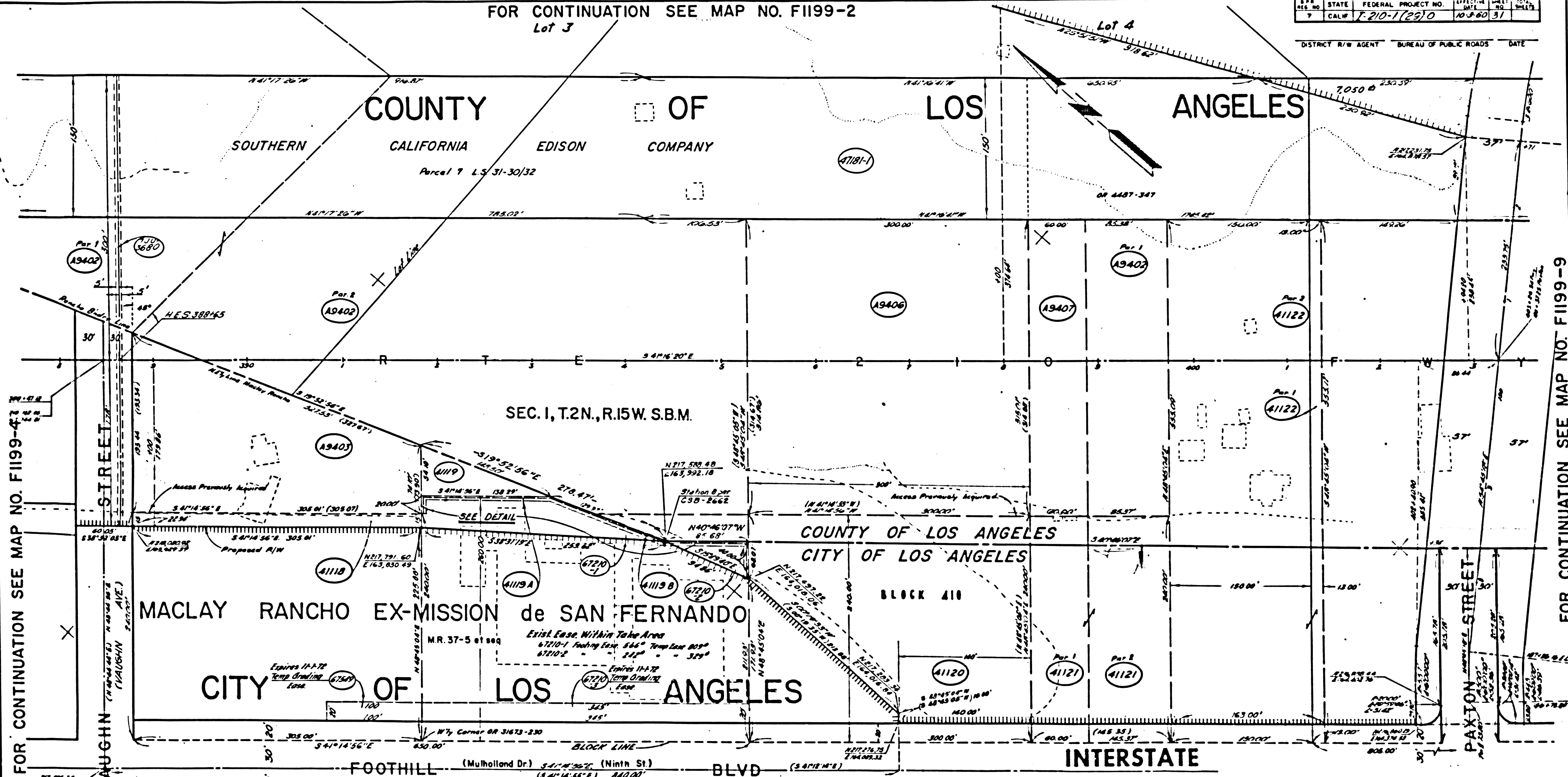

FOR CONTINUATION SEE MAP NO. F1199-4

FOR CONTINUATION SEE MAP NO. F1199-9

PARCEL NO.	GRANTOR OR GRANTEE	AREA ^a NO. AC. EXCESS	TOTAL	RECORDING DATA DATE	OR
19402	DR DIAGNOSTIC LAB	2.000	62,539	FEE 12-9-59	D687-787
19406	R Z LEONARD et ux	14.805		FEE 2-15-60	D748-669
19407	V S EVANS	1.807		FEE 5-9-60	D839-766
11118	DR DIAGNOSTIC LAB	4.575	67,014	FEE 8-2-67	D9721-917
11119	A L GOLDEN et ux	3.741	86,487	FEE 12-3-67	D9726-347
11119A	A L GOLDEN et ux	0.19	86,487	TEMP CONST EASE	
11119B	A L GOLDEN et ux	1.99	86,487	TEMP CONST EASE	
11120	R Z LEONARD et ux	63.047	86,009	FEE 5-6-68	D9929-897
11121	L R ELLERBACH et ux	3.978	31,978	FEE 1-30-68	D9999-146
11122	E D OLDS et ux	87.797	87,797	FEE 2-1-68	D9901-761
19402	V S EVANS	200.441		FEE 5-19-68	D851-646
19406	V S EVANS	206.441		FEE 5-19-68	D851-646
19407	V S EVANS	206.441		FEE 5-19-68	D851-646
11118	DR DIAGNOSTIC LAB	4.575		FEE 8-2-67	D9721-917
11119	A L GOLDEN et ux	3.741		FEE 12-3-67	D9726-347
11119A	A L GOLDEN et ux	0.19		TEMP CONST EASE	
11119B	A L GOLDEN et ux	1.99		TEMP CONST EASE	
11120	R Z LEONARD et ux	63.047		FEE 5-6-68	D9929-897
11121	L R ELLERBACH et ux	3.978		FEE 1-30-68	D9999-146
11122	E D OLDS et ux	87.797		FEE 2-1-68	D9901-761
19402	V S EVANS	200.441		FEE 5-19-68	D851-646
19406	V S EVANS	206.441		FEE 5-19-68	D851-646
19407	V S EVANS	206.441		FEE 5-19-68	D851-646

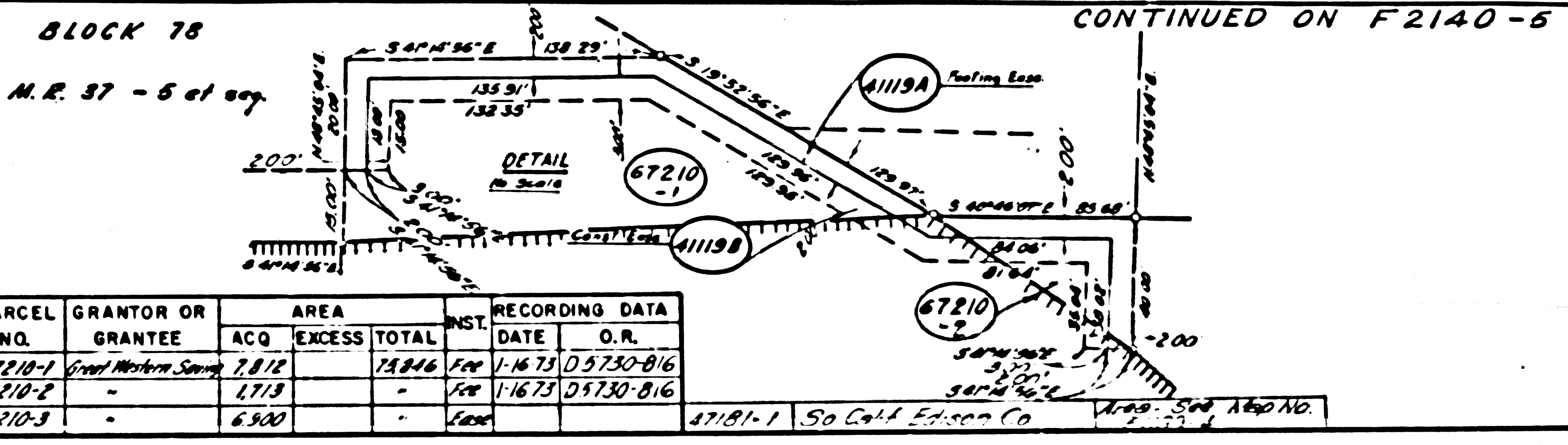

ISSUE DATE: 7-17-67

STATE OF CALIFORNIA
TRANSPORTATION DEPARTMENT OF
AGENCY PUBLIC WORKS
DIVISION OF HIGHWAYS

R/W MAP
NO. F1199-5
07-L.A.-210-59

DATE: 7-17-67
SR: FOLKINS

LEGEND:
 - ACCESS DENIED
 - EXCLUDES STREET AREA
 - AREA IN SQUARE FEET UNLESS OTHERWISE NOTED
 - PREVIOUS RECORD DATA

FM21781-6