

BEGINNING OF PROJECT, P.M. 6.7
FINAL SURVEY, SR78-115.

NOTE.- THE ULTIMATE RIGHT-OF-WAY OF VENICE BLVD.
IS PENDING RELINQUISHMENT 1021; PER R/W
ENGINEERING SCHEDULE.

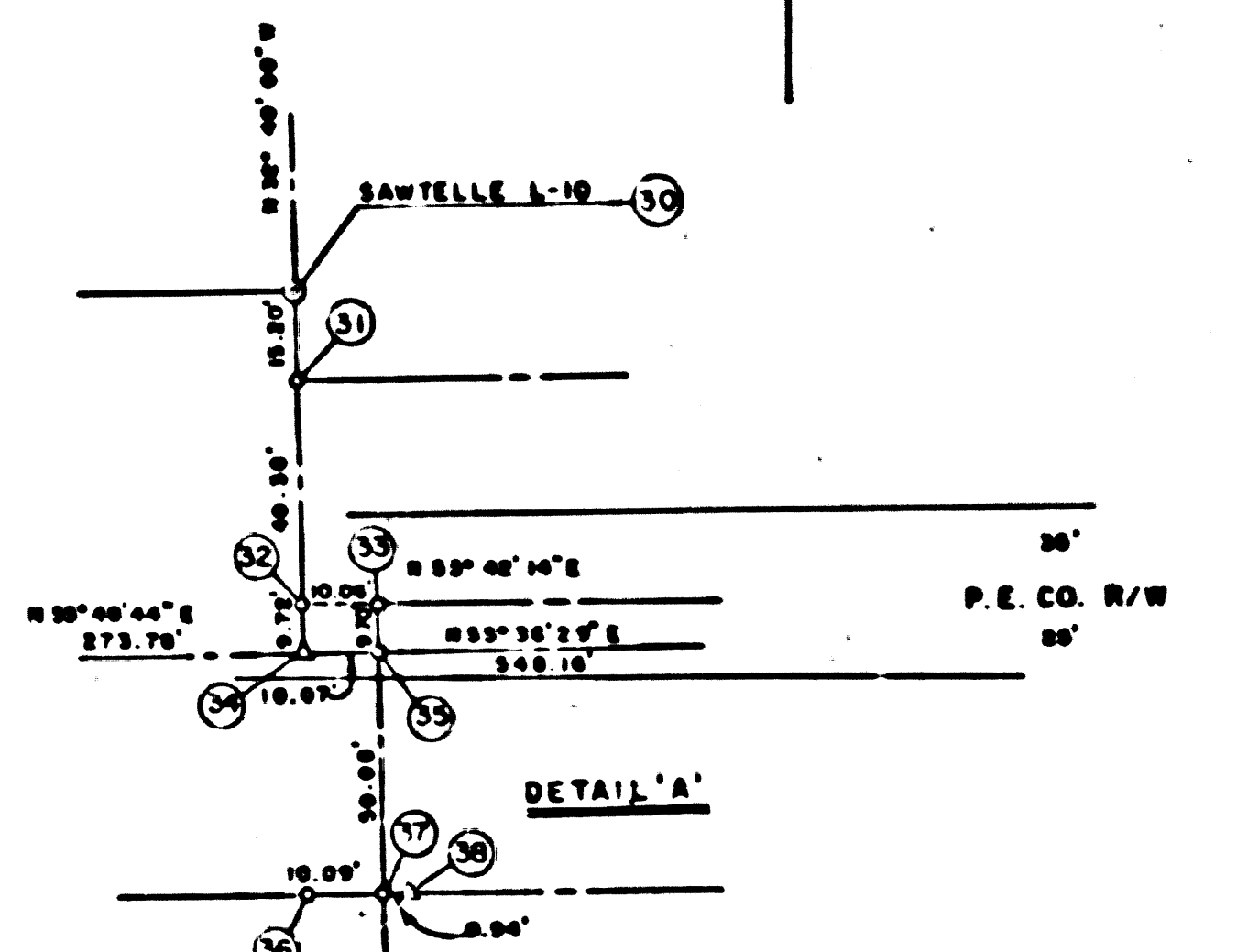

NO.	NAME	DESCRIPTION	REFERENCE	REMARKS
1	PO. CH	A182 001-01		
2	"	"		
3	"	"		
4	NO. 100	"		
5	NO. 100	"		
6	SAWTELLE L-10	SAWTELLE L-10	NO. 112, 200, 201, 202, 203, 204, 205, 206	
7	PO. 000	000-000		
8	PO. L.O.V.	LA187-0		
9	PO. L.O.V.	A182 001-02		
10	PO. L.O.V.	000-000		
11	SET 200 0 CON. TAG	000-000		
12	PO. 000	000-000		
13	PO. L.O.V.	A182 001-02		
14	PO.	000-000		
15	PO. 000	000-000		
16	SET L.O.V. 0 CON. TAG	000-000		
17	SET 200 0 CON. TAG	000-000		
18	PO. 000	000-000		
19	PO. 000	000-000		
20	PO. 000	000-000		
21	PO. 000	000-000		
22	PO. 000	000-000		
23	SET 200 0 CON. TAG	000-000		
24	PO. 000	000-000		
25	PO. 000	000-000		
26	PO. 000	000-000		
27	PO. 000	000-000		
28	PO. 000	000-000		
29	PO. 000	000-000		
30	PO. 000	000-000		
31	PO. 000	000-000		
32	PO. 000	000-000		
33	PO. 000	000-000		
34	PO. 000	000-000		
35	PO. 000	000-000		
36	PO. 000	000-000		
37	PO. 000	000-000		
38	PO. 000	000-000		
39	PO. 000	000-000		
40	PO. 000	000-000		
41	PO. 000	000-000		
42	PO. 000	000-000		
43	PO. 000	000-000		
44	PO. 000	000-000		
45	PO. 000	000-000		
46	PO. 000	000-000		
47	PO. 000	000-000		
48	PO. 000	000-000		
49	PO. 000	000-000		
50	PO. 000	000-000		

IN LOS ANGELES COUNTY

LEGEND

- ▲ SURVEY CONTROL POINTS
- POINTS OF SURVEY
- ADJ. POINTS
- SECTION CORNERS, BOUNDARY
- PROPOSED VALUE AS ESTABLISHED PREVIOUSLY
- VALUE ESTABLISHED BY DISTRICT 7 RIGHT OF WAY BRANCH

NOTE:

- FOR THE AREA SHOWN ON THE CALIFORNIA COORDINATE SYSTEM, DIVISION 6, SECTION 36 OF THE 1911 PUBLIC RESOURCES CODE.
- DEPARTMENT OF TRANSPORTATION SURVEY INFORMATION IS AVAILABLE FROM THE SURVEY SECTION OF THE ENGINEERING SERVICES BRANCH, LOS ANGELES, CALIFORNIA.
- DEPARTMENT OF TRANSPORTATION RIGHT OF WAY INFORMATION IS AVAILABLE FROM THE RIGHT OF WAY BRANCH, LOS ANGELES, CALIFORNIA.
- STATIONING POINTS ON THIS MAP ARE FOR REFERENCE ONLY.

CITY TRAVERSE STATIONS LISTED ABOVE

BLK 1218 MOD 08
CONSTRUCTION CONTRACT NO. 07-062244 COMPLETION DATE 4-13-78

ORIGINAL SCALE: 1"=100'

LOS ANGELES COUNTY FILE NO.

STATE OF CALIFORNIA	DEPARTMENT OF TRANSPORTATION SURVEYS
COUNTY OF LOS ANGELES	ENGINEERING SERVICES BRANCH
PROJECT NO. 07-08	PROJECT NO. 07-08
DATE 7-31-78	DATE 7-31-78

MONUMENTATION MAP

MAP NO. LA 87 M-7.0

CALIFORNIA COORDINATE SYSTEM - ZONE 7

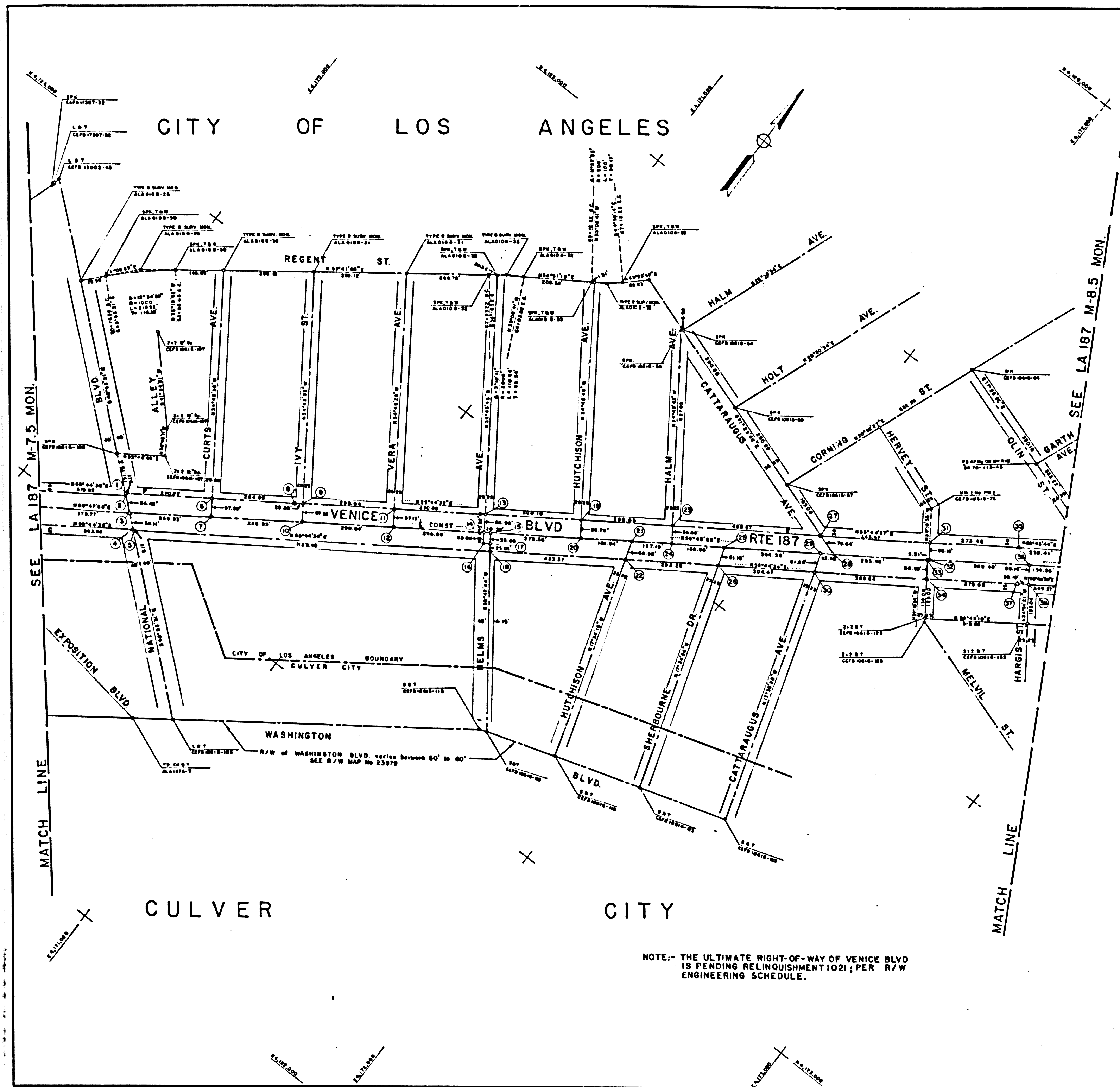

NO	NAME	DESCRIPTION	REFERENCE	REMARKS
1	WPTD PD	WPTD-113-30		
2	"	"	"	"
3	SET 2, 7 & W	"	"	"
4	WPTD PD	"	"	"
5	"	"	"	"
6	PD 4 P.M. 00 00 010	"	33	"
7	WPTD SET	"	"	"
8	HOLLOW 2-6	SPM	CEPD-0000-00	PH. 123,437 40 E.L. 170,746 34
9	PD 4 P.M. 00 00 010	SPM	SPM-113-30	"
10	SET 2 & 3 & CON TAG	"	"	"
11	PD 4 P.M. 00 00 010	"	33	"
12	SET 2 & 3 & CON TAG	"	"	"
13	PD 4 P.M. 00 00 010	"	30	"
14	SET SPM & TAG	"	"	"
15	"	"	"	"
16	WPTD SET	CONTR 3	"	"
17	L & T	CEPD-0100-00	"	"
18	PD 4 P.M.	WPTD-113-30	"	"
19	PD 4 P.M. 00 00 010	"	37	"
20	WPTD SET	"	"	"
21	SET 2 & 3 & CON TAG	"	"	"
22	PD 4 P.M. & LACE W	"	"	"
23	PD 4 P.M.	"	30	"
24	WPTD SET	"	"	"
25	SET L & 6 CON TAG	"	30	"
26	PD 4 P.M.	"	"	"
27	HOLLOW 2-6	PD. LACE 00010 WELL	40	PH. 123,374 72 E.L. 170,746 34
28	SET L & 6 CON TAG	"	"	"
29	SET 00 SPM & TAG	"	"	"
30	PD 4 P.M. & LACE W	"	"	"
31	PD 4 P.M. & LACE W	"	41	"
32	SET 2 & 3 & CON TAG	"	"	"
33	SET 2 & 3 & CON TAG	"	"	"
34	PD 4 P.M. & LACE W	"	"	"
35	L & T	CEPD-17000-10	"	"
36	SET 2 & 3 & CON TAG	WPTD-113-30	"	"
37	PD 4 P.M.	WPTD-113-30	"	"
38	PD 4 P.M. & LACE W	WPTD-113-30	"	"

LEGEND

- ▲ SURVEY CONTROL POINTS
- POINTS OF SURVEY
- ANGLE POINTS
- SECTION CORNERS, BRANCH CORNERS
- RECORDS VALUE AS ESTABLISHED PREVIOUSLY
- () VALUE ESTABLISHED BY DISTRICT 7 BRANCH OF SAN BRANCO

NOTES

1. BEARINGS ARE BASED ON THE CALIFORNIA COORDINATE SYSTEM, DIVISION 8, SECTION 000 OF THE 1911 PUBLIC RESOURCES CODE.
2. DEPARTMENT OF TRANSPORTATION SURVEY INFORMATION IS AVAILABLE FROM THE SURVEY SECTION OF THE ENGINEERING SERVICES BRANCH, LOS ANGELES, CALIFORNIA.
3. DEPARTMENT OF TRANSPORTATION MAPS OR SURVEY INFORMATION IS AVAILABLE FROM THE RIGHT OF WAY BRANCH, LOS ANGELES, CALIFORNIA.
4. STATIONING SHOWN ON THIS MAP IS FOR REFERENCE ONLY.

IN LOS ANGELES COUNTY
BLK. 1217 MOD. 42

GRID WAS ESTABLISHED FROM: CITY TRAVERSE STATIONS LISTED ABOVE.
GRID FACTOR 0.999999999

CONSTRUCTION CONTRACT NO. QT-082248. COMPLETION DATE 8-13-78
ORIGINAL SCALE: 1" = 100'
400 800 1200 1600 2000 FEET

LOS ANGELES COUNTY FILE NO.

STATE OF CALIFORNIA	DEPARTMENT OF TRANSPORTATION	SURVEYS
OFFICE NO. LA 187 M-8.5	PROJECT NO. 87-87	DATE 7-21-78
CREATED BY J. SWENSON	CHECKED BY J. SWENSON	DESIGNED BY J. SWENSON
MONUMENTATION MAP		
MAP NO. LA-187 M-8.5		
CALIFORNIA COORDINATE SYSTEM - ZONE 7		

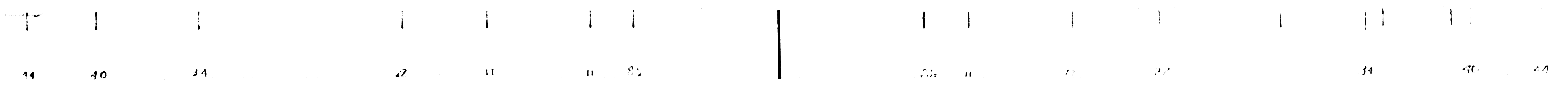

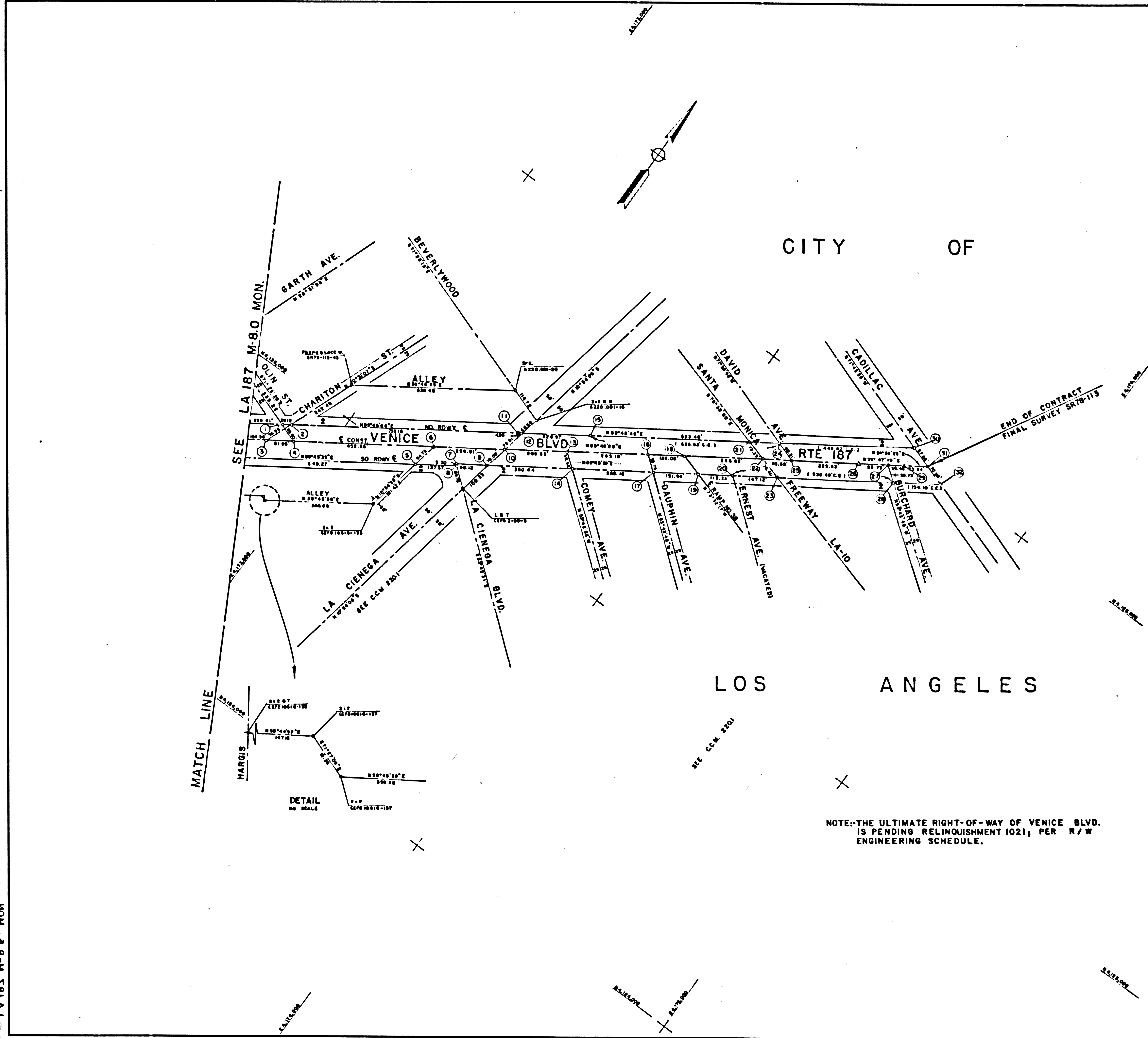

CITY OF

LOS ANGELES

NOTE: THE ULTIMATE RIGHT-OF-WAY OF VENICE BLVD. IS PENDING RELINQUISHMENT 1021; PER R/W ENGINEERING SCHEDULE.

N.	NAME	DEFINITION	REFERENCE	REMARKS
1	PO. 010	PO. 010	SR70-113-05	
2	"	"	"	
3	SET. 010	SET. 010	"	
4	"	"	"	
5	PO. 010	PO. 010	SR70-113-05	
6	CALC.	CALC.	SR70-113-05	
7	PO. 010	PO. 010	SR70-113-05	
8	PO. 010	PO. 010	SR70-113-05	
9	PO. 010	PO. 010	SR70-113-05	
10	SET. 010	SET. 010	"	
11	MULTIPLY	MULTIPLY	SR70-113-05	44,135,200.00
12	SET. 010	SET. 010	"	44,135,200.00
13	SET. 010	SET. 010	"	
14	PO. 010	PO. 010	"	
15	PO. 010	PO. 010	"	
16	SET. 010	SET. 010	"	
17	PO. 010	PO. 010	"	
18	CALC.	CALC.	"	
19	"	"	"	
20	PO. 010	PO. 010	"	
21	CALC.	CALC.	"	
22	"	"	"	
23	"	"	"	
24	PO. 010	PO. 010	"	
25	SET. 010	SET. 010	"	
26	"	"	"	
27	"	"	"	
28	PO. 010	PO. 010	"	
29	SET. 010	SET. 010	"	
30	PO. 010	PO. 010	"	
31	"	"	"	
32	PO. 010	PO. 010	"	

LEGEND

- ▲ SURVEY CONTROL POINTS
- POINTS OF INTEREST
- BENCH MARKS
- SECTION CORNERS
- RECORDS VALUE AS ESTABLISHED PREVIOUSLY
- VALUE ESTABLISHED BY DISTRICT ENGINEER

NOTES

- STATIONING IS BASED ON THE CALIFORNIA COORDINATE SYSTEM - ZONE 10N.
- SECTION CORNERS ARE SHOWN ON THIS MAP AS POINTS OF INTEREST.
- SECTION CORNERS ARE SHOWN ON THIS MAP AS POINTS OF INTEREST.
- SECTION CORNERS ARE SHOWN ON THIS MAP AS POINTS OF INTEREST.
- SECTION CORNERS ARE SHOWN ON THIS MAP AS POINTS OF INTEREST.

IN LOS ANGELES COUNTY
 BLK. 1217 MOD. 64

CONSTRUCTION CONTRACT NO. 07-062244, COMPLETION DATE 4-13-78
 ORIGINAL SCALE: 1" = 100'

LOS ANGELES COUNTY FILE NO.

STATE OF CALIFORNIA DEPARTMENT OF TRANSPORTATION SURVEYS

MONUMENTATION MAP
 MAP NO. LA-187 M-80

CALIFORNIA COORDINATE SYSTEM - ZONE 10N

KOM 2-B-M 181 AJ

KOM 2-B-M 181 AJ