

COUNTY OF LOS ANGELES

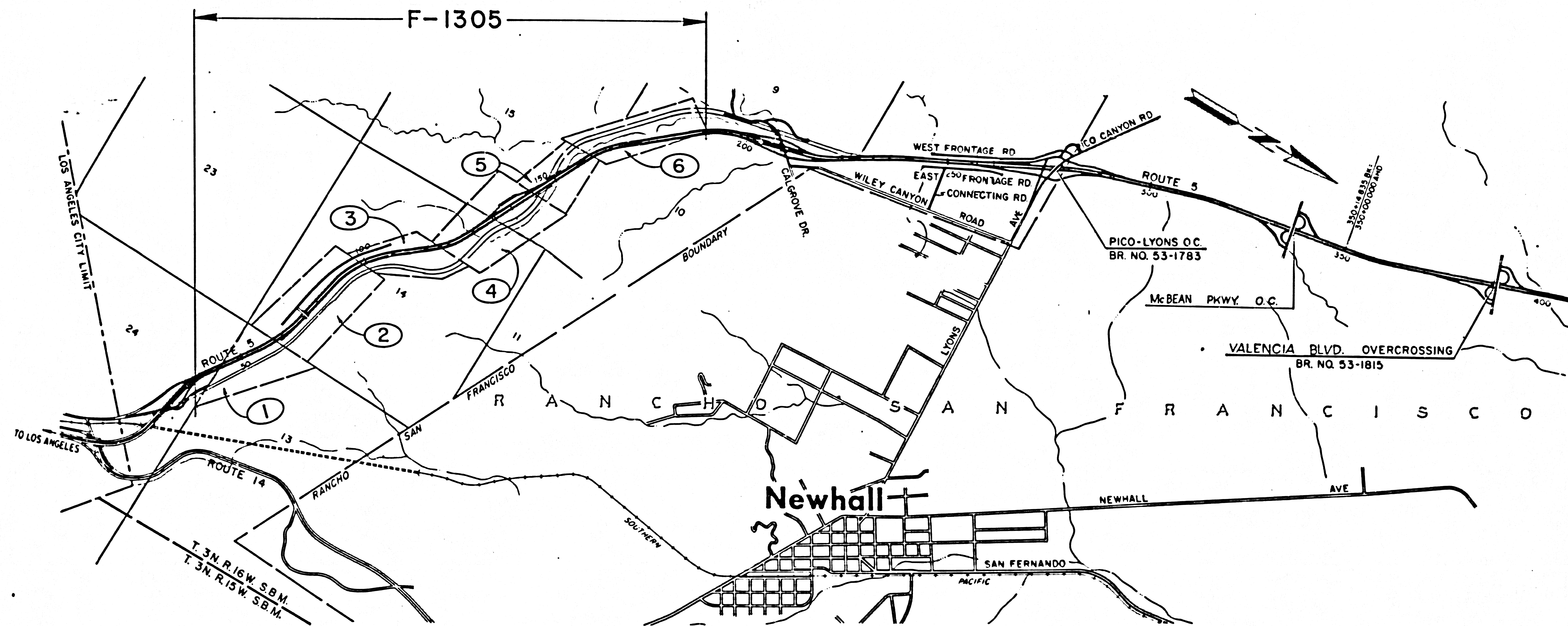

F-1305 INDEX MAP

- ① F-1305-1
- ② F-1305-2
- ③ F-1305-3
- ④ F-1305-4
- ⑤ F-1305-5
- ⑥ F-1305-6

FM 21789-1

INTERSTATE

STATE OF CALIFORNIA TRANSPORTATION AGENCY
 DEPARTMENT OF PUBLIC WORKS
 DIVISION OF HIGHWAYS
 07-LA-5 45.8-47.5
 R/W INDEX MAP
 SCALE: 0 1400 2800
 F-No's 1305-1 Thru 6 DATE: 10-16-74

PARCEL NO.	GRANTOR OR GRANTEE	AREA*	EXCESS	TOTAL	INST.	RECORDING DATE	O.R.
C1317	Freemont Mobil Homes Co.	2.71Ac		15.8	Fee	6-20-68	D4039-631
1317-1	"	1.110Ac		"	"	"	"
1317-2	"	2.321Ac		"	Fee	6-20-68	D4039-631
1317-3	M.H. Est. & So. Calif. Edison	3.212Ac		"	"	6-20-68	D4039-624
1317-4	M.H. Est. & So. Calif. Edison	1.510Ac		"	"	"	D4039-624
1317-5	M.H. Est. & So. Calif. Edison	3.0Ac		"	"	6-20-68	D4039-624
1317-6	"	2.899Ac		"	"	"	"
1317-7	M.H. Est. & So. Calif. Edison	3.611Ac		"	"	6-20-68	D4039-624
1317-8	"	3.563Ac		"	"	"	"
1317-9	Freemont Mobil Homes	1.503Ac		"	"	"	D4039-631
1317-10	"	0.06Ac		"	"	6-20-68	D4039-631
1317-11	"	1.830Ac		"	"	"	"
1317-12	"	2.616Ac		"	"	"	"
CU 3628	Stated So. Calif. Edison				TCU	8-8-68	
D-120	L.M. Mattis et al.	5.281Ac			J.D.	2-2-73	D0750-741
120	N. Watson	5.281Ac			Fee	3-29-51	35920-152

COUNTY OF LOS ANGELES

T-3 N., R. 16 W. S.B.M.

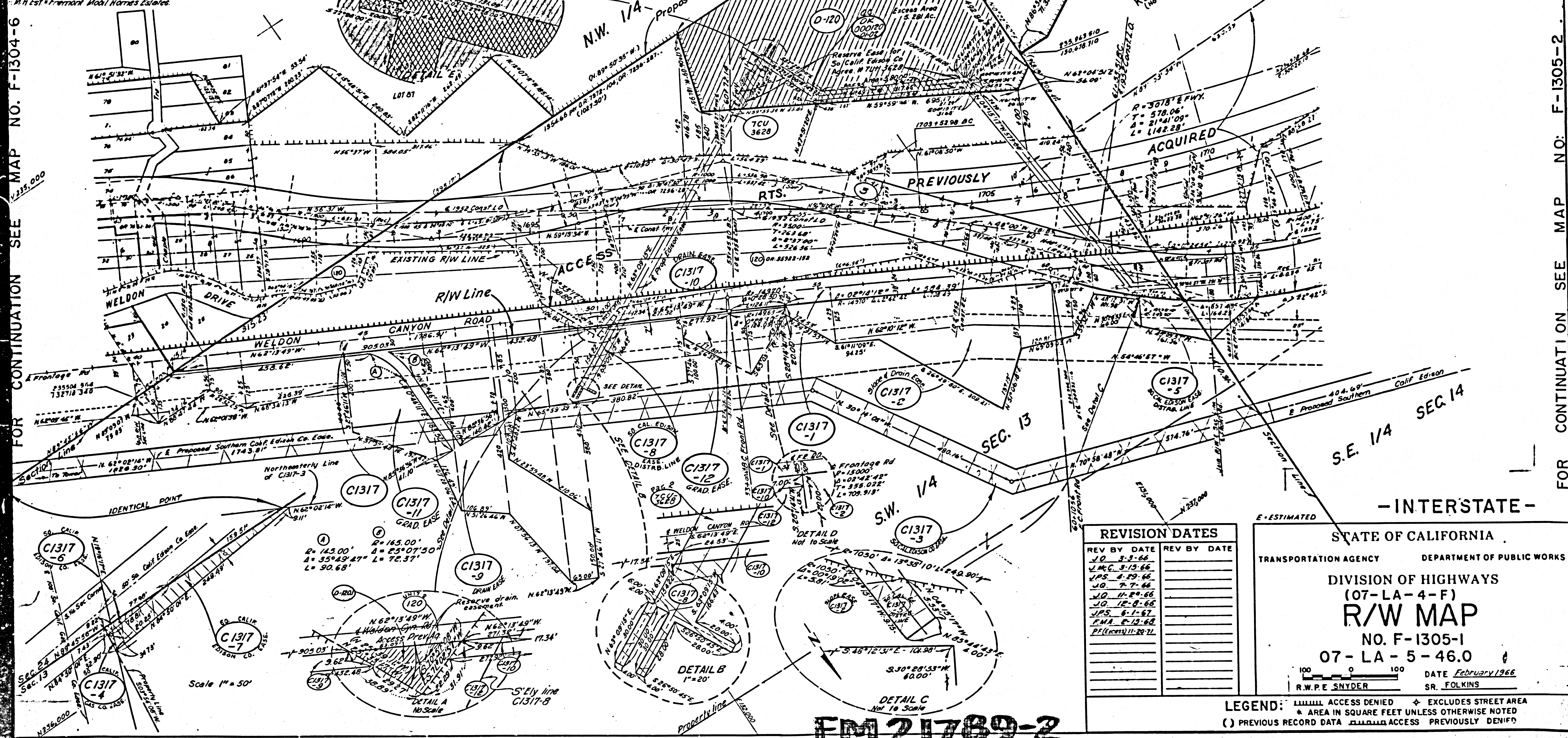

FOR CONTINUATION SEE MAP NO. F-1304-6

FOR CONTINUATION SEE MAP NO. F-1305-2

REVISION DATES	
REV BY	DATE
J.O.	3-3-66
J.M.C.	3-13-66
J.P.S.	4-29-66
J.O.	7-7-66
J.O.	11-29-66
J.O.	12-8-66
J.P.S.	6-1-67
F.M.A.	6-13-67
P.F.	11-20-71

STATE OF CALIFORNIA
 TRANSPORTATION AGENCY DEPARTMENT OF PUBLIC WORKS
 DIVISION OF HIGHWAYS
 (07-LA-4-F)
R/W MAP
 NO. F-1305-1
 07-LA-5-46.0
 Scale 1" = 50'
 DATE February 1966
 R.W.P.E. SNYDER SR. FOLKINS

LEGEND: ACCESS DENIED EXCLUDES STREET AREA
 AREA IN SQUARE FEET UNLESS OTHERWISE NOTED
 PREVIOUS RECORD DATA ACCESS PREVIOUSLY DENIED

FM 21789-2

COUNTY OF LOS ANGELES

T. 3 N., R. 16 W. S.B.M.

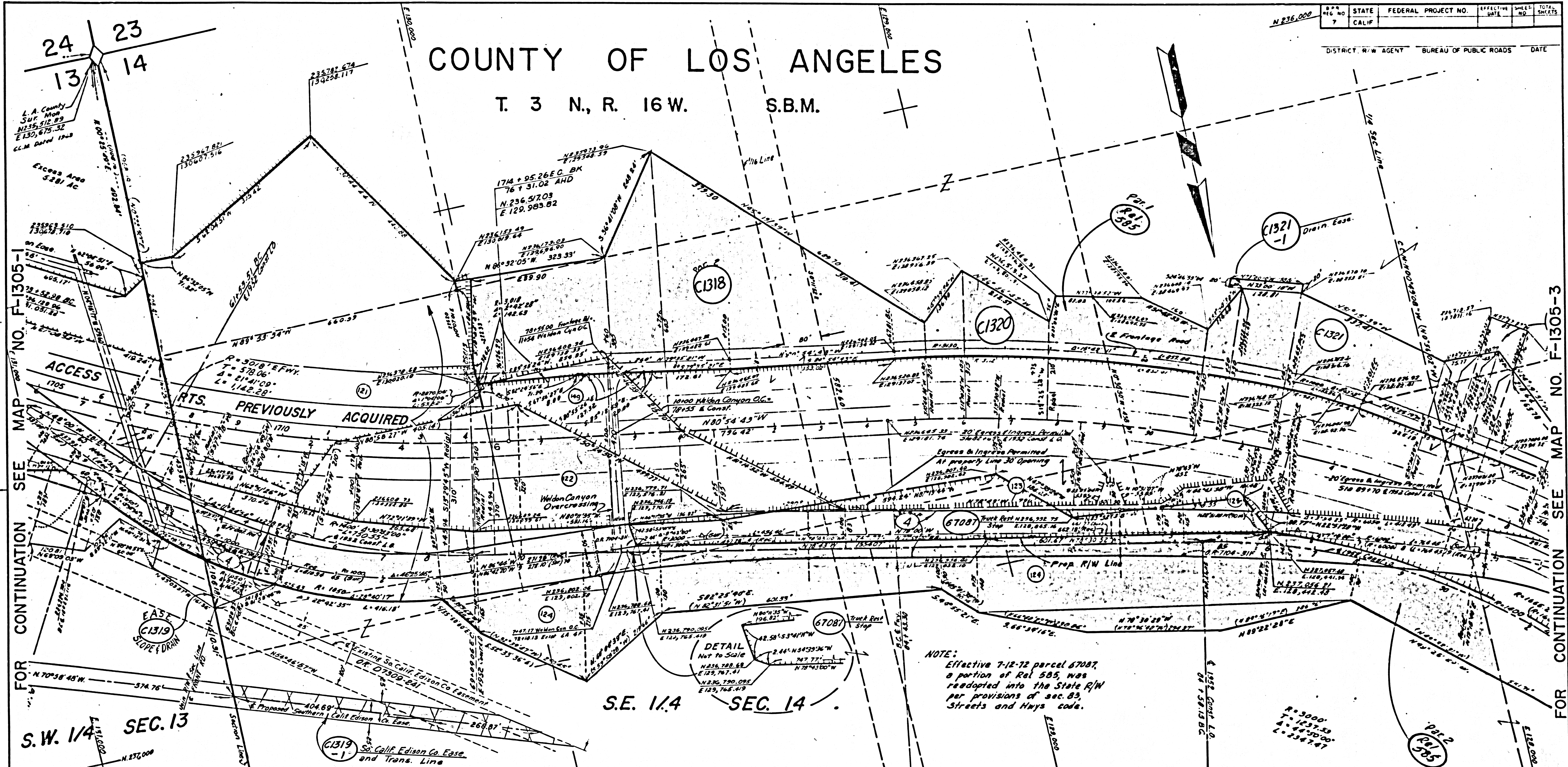

NOTE:
 Effective 7-12-72 parcel 67087,
 a portion of Rel 585, was
 reappropriated into the State R/W
 per provisions of sec. 83,
 Streets and Hwys code.

PARCEL NO.	GRANTOR OR GRANTEE	AREA * ACQ EXCESS TOTAL	INST. DATE OR	RECORDING DATA	PARCEL NO.	GRANTOR OR GRANTEE	AREA * ACQ EXCESS TOTAL	INST. DATE OR	RECORDING DATA	PARCEL NO.	GRANTOR OR GRANTEE	AREA * ACQ EXCESS TOTAL	INST. DATE OR	RECORDING DATA	PARCEL NO.	GRANTOR OR GRANTEE	AREA * ACQ EXCESS TOTAL	INST. DATE OR	RECORDING DATA	ISSUE DATE
4	J.C. Wilmon et al		Hwy EASE 6-28-28	7104-311	C1321	O. Starr et al		Hwy EASE 1-19-68	03181-498											
122	L. Mattis et ux		Fee	3-7-51	35743-378															FMA 8-31-72
123	Keluma Inc.		Fee	3-15-51	35807-388															FMA 7-12-72
124	W.M. Robinson et al		Fee	9-22-52	39893-371															
149	L. Mattis et ux		Fee	5-29-53	41953-58															
Rel 585	State to L.A. County		Rel	1-29-70	R-3361-400															
C 1318	O. Starr et al		Fee cond	12-26-67	D-3867-270															
C 1320	N.M. Kempley et al		Fee	12-2-65	D-3132-757															
C 1321	O. Starr et al		Fee	1-19-68	D-3181-495															
67087	Los Angeles County	99.427	Sag.	B3, St. & Wwy. Code																
121	R. Howard et ux		Fee	8-6-51	36929-443															
125	C.R. Willman et ux		Fee	1-19-51	35365-157															
C 1319	Highway Land and Catering Co. et al	0.1634	Ease	9-5-67	D3756-884															
C 1319-1	Highway Land and Catering Co. et al	0.4654	Ease	9-5-67	D3757-90															

STATE OF CALIFORNIA
 TRANSPORTATION AGENCY
 DEPARTMENT OF PUBLIC WORKS
 DIVISION OF HIGHWAYS
 (07-LA-4-F)
R/W MAP
 NO. F-1305-2
 07-LA-5-46.1
 DATE MARCH 71
 R/W P.E. SNYDER SR. FOLKINS

LEGEND:
 ACCESS DENIED
 AREA IN SQUARE FEET UNLESS OTHERWISE NOTED
 PREVIOUS RECORD DATA

FM 21789-3

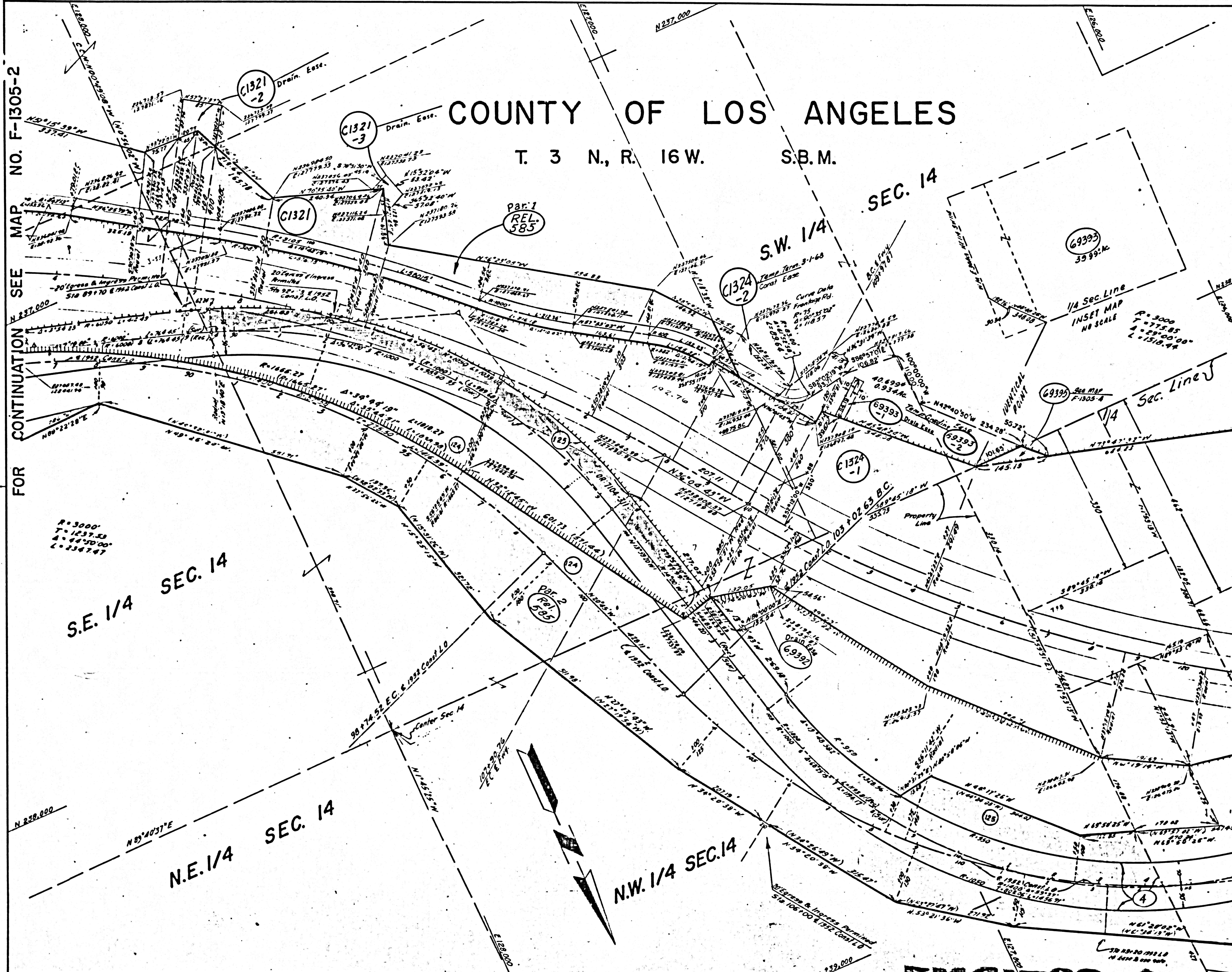

COUNTY OF LOS ANGELES

T. 3 N., R. 16 W. S.B.M.

SEC. 14

FOR CONTINUATION SEE MAP NO. F-1305-2

FOR CONTINUATION SEE MAP NO. F-1305-4

S.P.R. REG. NO.	STATE	FEDERAL PROJECT NO.	EFFECTIVE DATE	SHEET NO.	TOTAL SHEETS
7	CALIF.				

DISTRICT R/W AGENT BUREAU OF PUBLIC ROADS DATE

PARCEL NO.	GRANTOR OR GRANTEE	AREA * ACO	EXCESS	TOTAL	INST. DATE	RECORDING DATA O.R.
125	M.C. Wilmon et al				Fee 1-19-54	35365-137
C1322	C. Starr et al				Fee 12-24-64	D2743-801
C1324-1	O. Starr et al				Fee 11-30-64	D3180-157
C1324-2	O. Starr et al				Fee 11-30-64	D3180-157
124	J.C. Wilmon et al				Fee 6-28-28	7104-311
124	W.M. Robinson et al				Fee 9-22-32	39893-371
Rel. 585	State to Co of LA				Rel. 1-29-70	R3361-400
C1321	O. Starr et al				Fee 1-19-66	D3181-498
C1321-2	O. Starr et al				Fee 1-19-66	D3181-498
C1321-3	O. Starr et al				Fee 1-19-66	D3181-498
69392	Dysland, et al	6555	4.014		Fee 5-14-76	D7079-743
69393-1	Mercer	1684	3939		Fee 4-18-71	77-369415
69393-2	Mercer	38,610			Fee	

R=3000
T=1237.53
A=44'30"00"
C=2347.67

ISSUE DATE	BY	RD
07-6-21-74		
4-25-75		
9-25-78		

STATE OF CALIFORNIA
TRANSPORTATION DEPARTMENT OF PUBLIC WORKS
AGENCY PUBLIC WORKS
DIVISION OF HIGHWAYS

(07-LA-4-F)
R/W MAP
NO. F-1305-3
07-LA-5-46.2
100 0 100
R/W P.E. SNYDER DATE APRIL 71
SR. FOLKINS

LEGEND:
 ■ ACCESS DENIED + EXCLUDES STREET AREA
 * AREA IN SQUARE FEET UNLESS OTHERWISE NOTED
 () PREVIOUS RECORD DATA ■ ACCESS PREVIOUSLY DENIED

FM21789-4

CONTINUED ON MAP NO. F1305-4

COUNTY OF LOS ANGELES

T. 3 N., R. 16 W. S.B.M.

N.E. 1/4

N 15

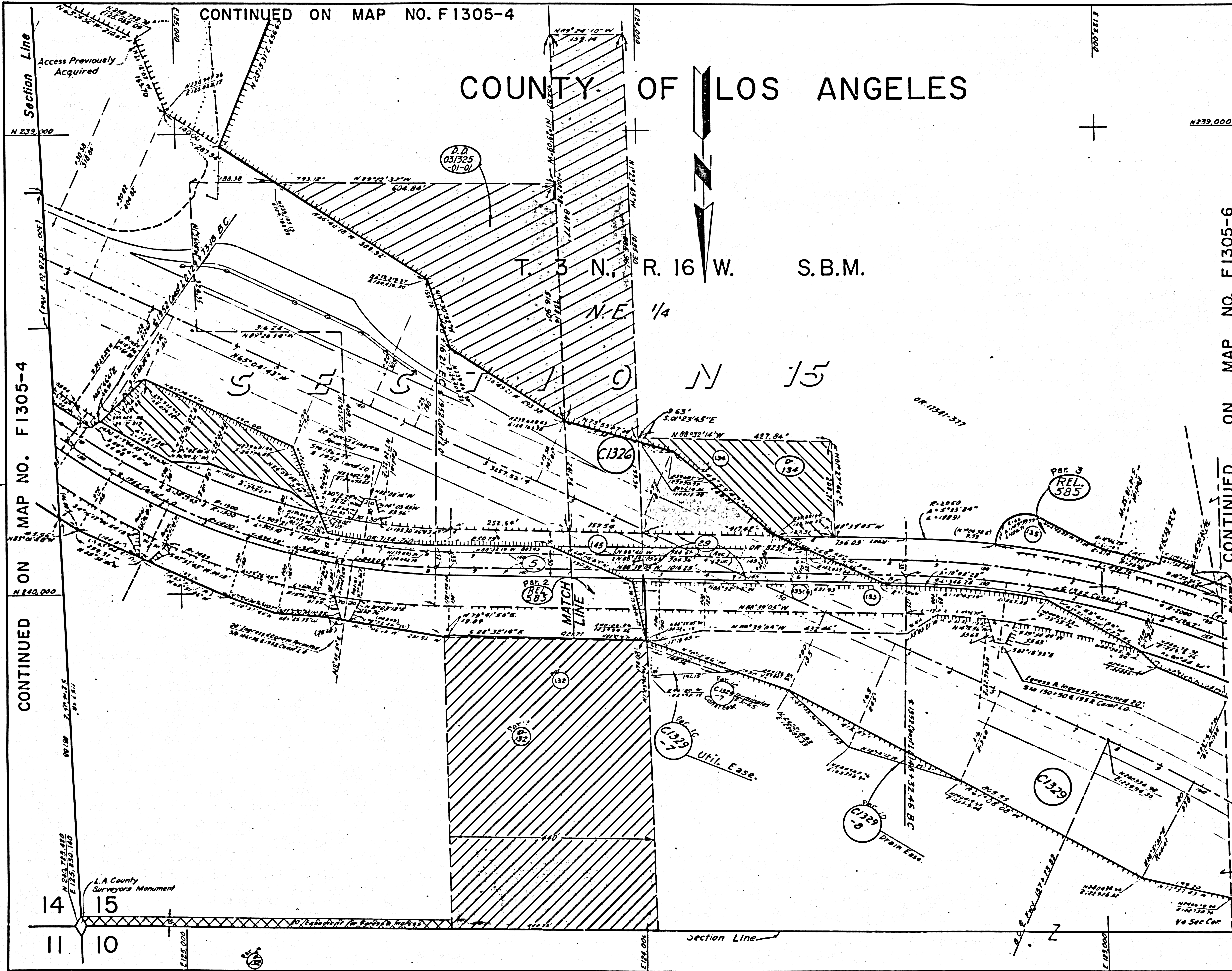

REG. NO.	STATE	FEDERAL PROJECT NO.	EFFECTIVE DATE	SHEET NO.	TOTAL SHEETS
7	CALIF.				

DISTRICT R/W AGENT BUREAU OF PUBLIC ROADS DATE

PARCEL NO.	GRANTOR OR GRANTEE	AREA *		INST. DATE	RECORDING DATA
		ACO	EXCESS TOTAL		
29	F. Lassalle et ux			Fee 6-19-29	8134-232
132	D.L. Russell et ux			Fee 4-23-51	36117-109
D132	State to Laurel Crest Tr. Co. Inc. (Mortg. Corp)			D.D. 4-28-67	03628-409
133	N. Lassalle			Fee 6-29-51	36655-377
134	W.F. Donohue et ux			Fee 1-24-51	36329-321
135	B.P. Montgomery et ux			Fee 1-18-51	36351-313
145	T.R. Thomas			Fee 5-10-51	36258-199
C1326	E. Morris	3.140 ac		Fee 11-30-64	0274-77
C1329	Laurel Crest Tr. Co. Inc.			Fee 12-14-65	03145-959
C1329-7	" " " "			Fee 12-14-65	03145-959
C1329-8	" " " "			Fee 12-14-65	03145-959
5	New Calif. Oil Co. Inc.			Fee 5-28-28	7134-260
D-134	State to CS Road			D.D. 10-1871	5-2227-211, 214, 219
128722	T.R. Thomas			Fee 5-2-51	3607-392
Rel. 585	State to Co. of LA			Rel. 1-29-70	R3361-400
21789-6	KAHLER			D.D. 7-9-75	06721-239

CONTINUED ON MAP NO. F1305-6

FM 21789-6

INTERSTATE

ISSUE DATE	STATE OF CALIFORNIA
PF (LOCAL) 11-20-71	TRANSPORTATION DEPARTMENT OF
UMT 1-12-72	AGENCY PUBLIC WORKS
	DIVISION OF HIGHWAYS
	(07-LA-4-F)
	R/W MAP
	NO. F-1305-5
	07-LA-5-46.5
	DATE Mar 1971
	R.W.P.E. SNYDER SR. FOLKINS

LEGEND:
 [Symbol] ACCESS DENIED
 [Symbol] EXCLUDES STREET AREA
 [Symbol] AREA IN SQUARE FEET UNLESS OTHERWISE NOTED
 () PREVIOUS RECORD DATA

CONTINUED ON MAP NO. F1305-4

14 15
11 10

L.A. County Surveyors Monument

COUNTY OF LOS ANGELES
T. 3 N., R. 16 W. S.B.M.

N. E. 1/4 SEC. 15

S. E. 1/4 SEC. 10

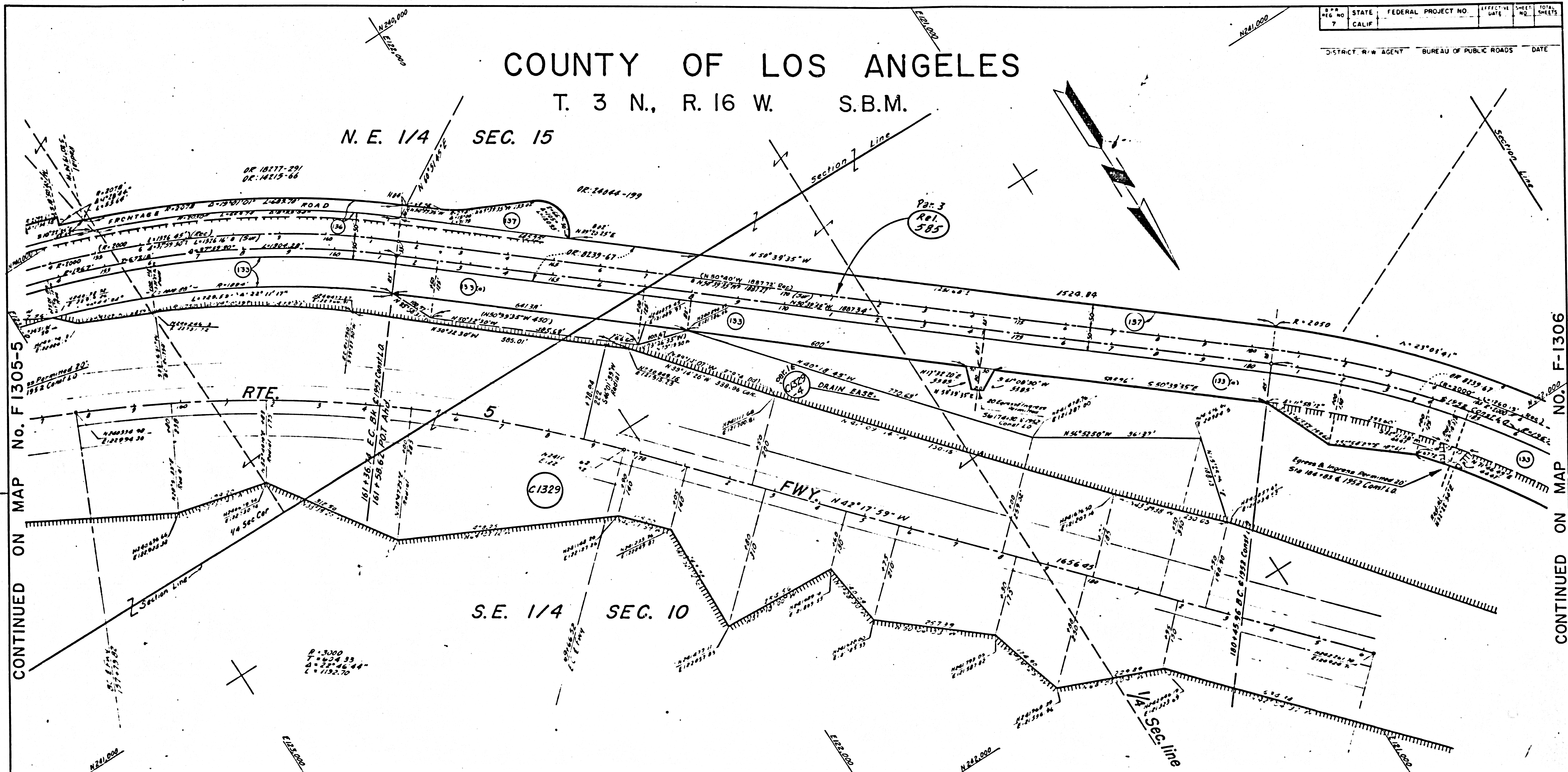

CONTINUED ON MAP NO. F-1305-5

CONTINUED ON MAP NO. F-1306

PARCEL NO.	GRANTOR OR GRANTEE	AREA *			INST.	RECORDING DATA		PARCEL NO.	GRANTOR OR GRANTEE	AREA *			INST.	RECORDING DATA		PARCEL NO.	GRANTOR OR GRANTEE	AREA *			INST.	RECORDING DATA		ISSUE DATE
		ACO	EXCESS	TOTAL		DATE	OR			ACO	EXCESS	TOTAL		DATE	OR			ACO	EXCESS	TOTAL		DATE	OR	
									133	N. Lasalle				Fee	6-29-51	36655-371								
									136	Du Michael et ux				Fee	1-23-51	35388-254								
									137	GC Goemans et al				Fee	10-2-52	39994-195								
									Rel. 585	State to County L.A.				Rel.	1-29-70	R 3361-400								
									C1329	L. Crest Inc. et al				Fee	12-14-65	D-3145-959								
									C1329-4	L. Crest Inc. et al				Fee	12-14-65	D-3145-959								

FM 21789-7

STATE OF CALIFORNIA
TRANSPORTATION DEPARTMENT OF
AGENCY PUBLIC WORKS
DIVISION OF HIGHWAYS

(07-LA-4-F)
R/W MAP
NO. F-1305-6
07-LA-5-47.3

100 0 100
RWPE SNYDER DATE APRIL 71
SR. FOLKINS

LEGEND: ACCESS DENIED + EXCLUDES STREET AREA
* AREA IN SQUARE FEET UNLESS OTHERWISE NOTED
() PREVIOUS RECORD DATA