

522879

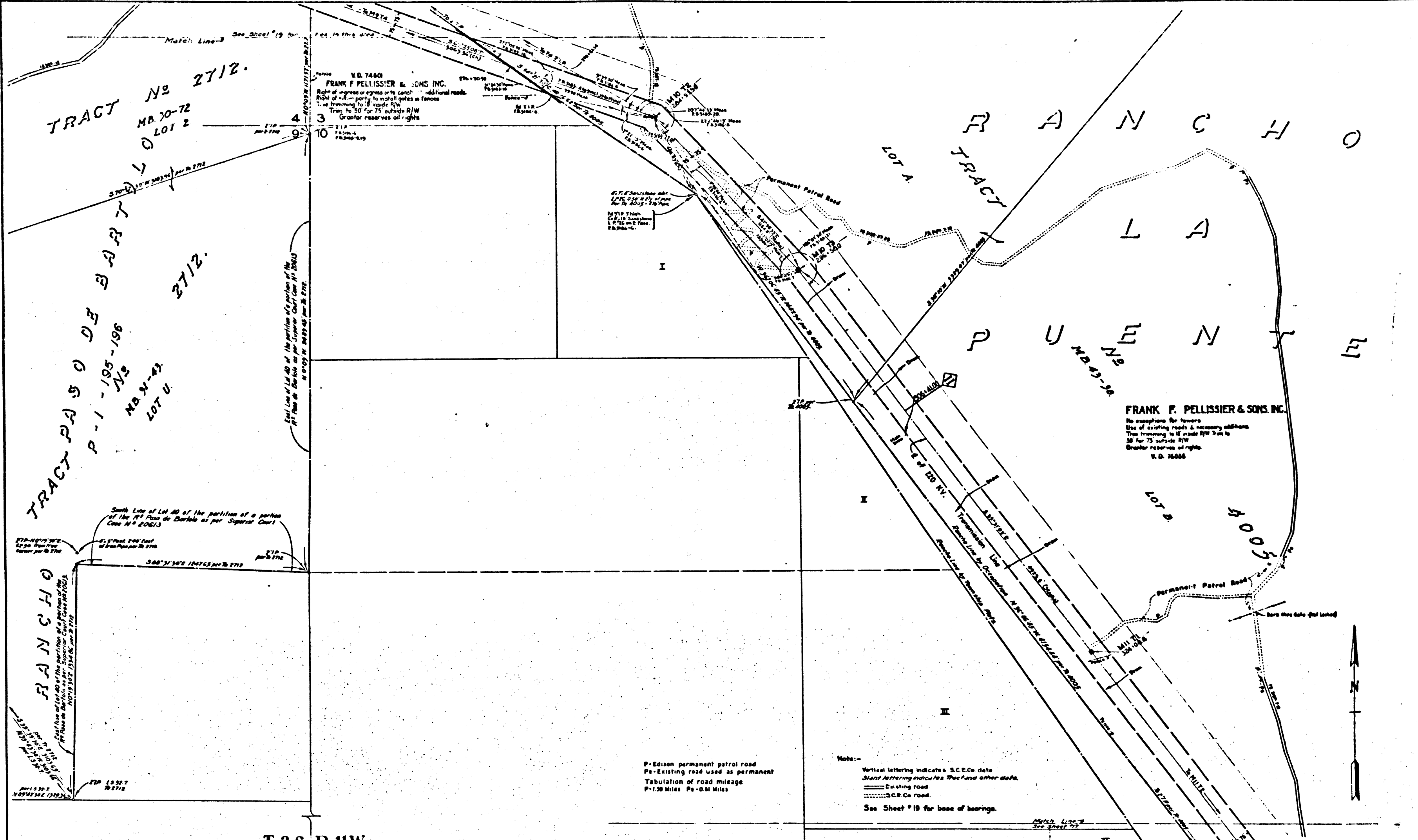

TRACT NO 2712
 MB 30-72
 LOT 2

TRACT P-1-195-198
 MB 31-43
 LOT U

RANCHO
 PUNENT

RANCHO
 PUNENT

PUNENT
 TRACT

FRANK F. PELLISSIER & SONS INC.
 No exceptions for towers
 Use of existing roads to necessary additional
 The trawling to be made R/W Trm to
 50' for 75' outside R/W
 Greater reserves all rights
 U.S. 2646

South Line of Lot 40 of the partition of a portion
 of the P-1 Poo de Barba et per Superior Court
 Case N-20613

P-Edison permanent patrol road
 Pa-Existing road used as permanent
 Tabulation of road mileage
 P-1.38 Miles Pa-0.61 Miles

Note:-
 Vertical lettering indicates S.C.C.C. date
 Slant lettering indicates Post and other data.
 Existing road
 S.C.C.C. road.
 See Sheet # 19 for base of bearings.

T.2 S. R.11 W.
 9 10
 16 15
 S.B.B. & M.

REVISIONS	DATE	REVISIONS	DATE	CROSS REFERENCES	CALCULATIONS	FIELD BOOK	PAGES	APPROVED
				Map No 52-89-B	MAP SIZE PAGE SERIAL NUMBER	5184 42.47 44 (Towers)		
				Trup Plat - C 8919		5185 4.7 (Twp)		
				T.S. 32-7 - 22.89-7-3		5186 12.15 20.23 (Rancho)		
				Plat No - 6143 S		5192 2.6 15.22 22 (Rancho)		
				Daria Shreve - M 2870				

SOUTHERN CALIFORNIA EDISON COMPANY LTD.	
LOCATION LOS ANGELES COUNTY	
CHINO-LAGUNA BELL	
220KV Transmission Line R of W	
DATE 12-22-41	

Sheet 18 of 26 Sheets 522879

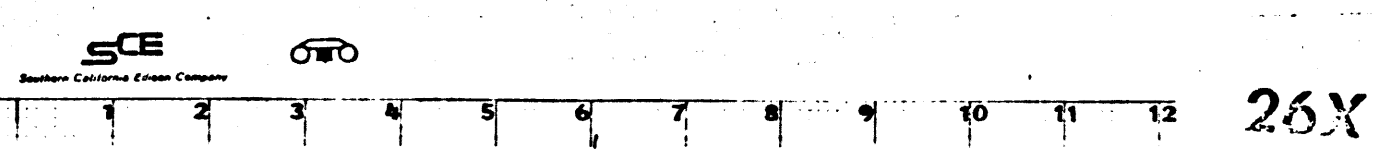

FM 21811-4

FM 21811-4