

- ① F-1270-1
- ② F-1270-2
- ③ F-1270-3
- ④ F-1270-4
- ⑤ F-1270-5
- ⑥ F-1270-6
- ⑦ F-1270-7
- ⑧ F-1270-8
- ⑨ F-1270-9

CITY OF GLENDALE

STATE OF CALIFORNIA  
 BUSINESS & TRANSPORTATION AGENCY  
 DEPARTMENT OF TRANSPORTATION  
 07-LA-2-19.0 / 20.1  
**R/W INDEX MAP**  
 300 0 300 SHEET 1 OF 10  
 F- NO. F-1270-1/9 DATE 11-20-74

**FM 21853 INDEX**



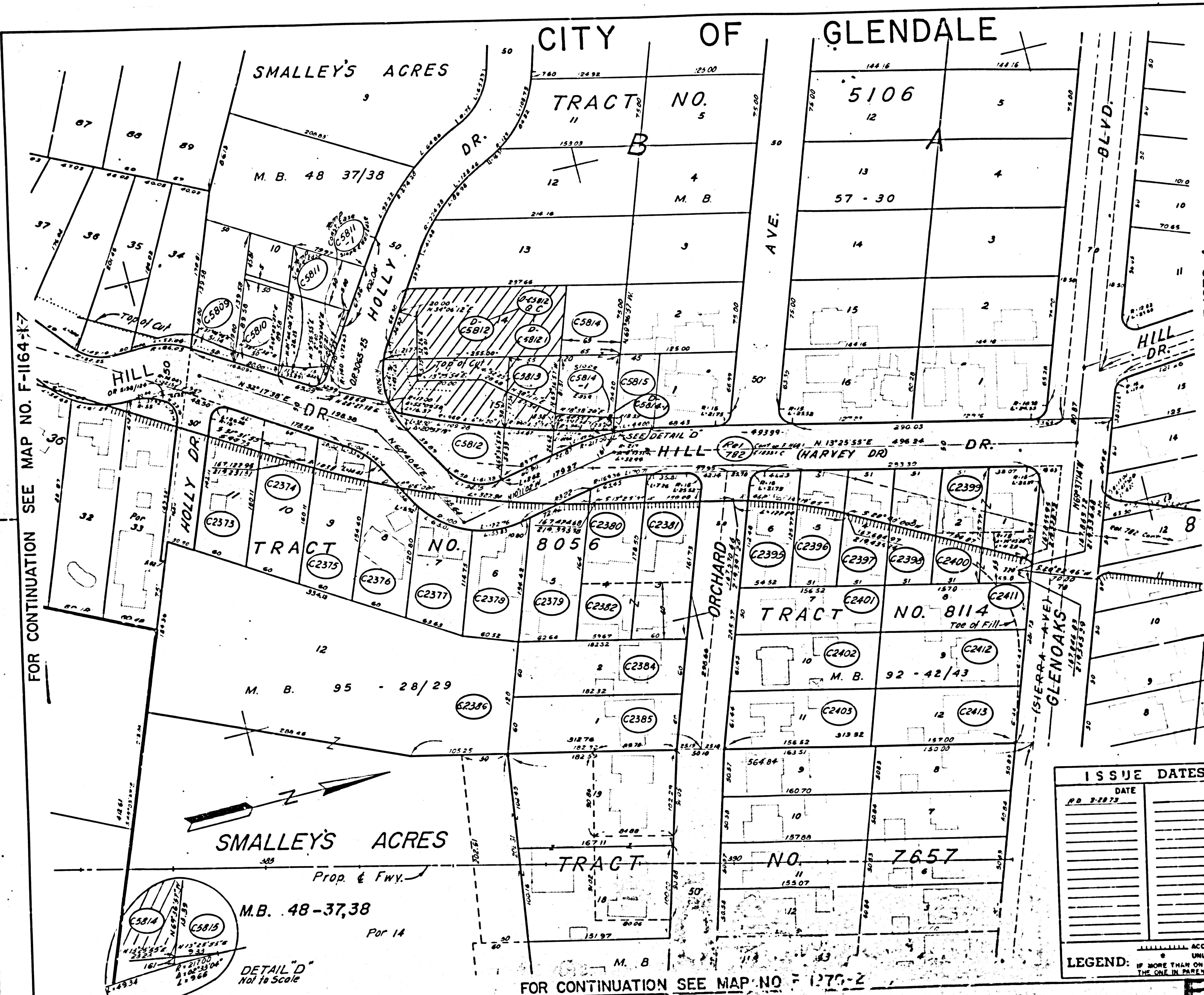

STATE	FEDERAL PROJECT NO.	EFFECTIVE DATE	SHEET NO.	TOTAL SHEETS
CALIF.				

DISTRICT R/W AGENT BUREAU OF PUBLIC ROADS DATE

PARCEL NO.	GRANTOR OR GRANTEE	AREA ACQUIRED	TO EXCESS	TOTAL	INST.	RECORDING DATA DATE	O.R.
C2371	R.W. Bradshaw et ux	9.376		9.376	Fee	5-12-64	02487-207
C2374	D.K. Thompson et ux	9.445		9.445	Fee	7-10-65	03043-440
C2375	C.B. & M. Fraiman	9.389		9.389	Fee	7-17-64	02553-714
C2376	J.B. Crosby Sr et ux	8.445		8.445	Fee	5-3-64	02498-881
C2377	Jordan Glover	6.956		6.956	Fee	5-3-64	02489-424
C2378	A.P. Davis et ux	7.334		7.334	Fee	3-8-65	02732-848
C2379	C.S. Hooper et ux	9.278		9.278	Fee	1-27-65	02778-104
C2380	J.P. Mc Mann et ux	6.689		6.689	Fee	1-27-64	02488-408
C2381	Wyman et ux	6.897		6.897	Fee	3-9-64	02386-920
C2382	D.L. Speth	7.180		7.180	Fee	7-20-64	02585-369
C2384	N.V. Fair	10.860		10.860	Fee	6-1-64	02492-203
C2385	J.E. Perez et ux	10.859		10.859	Fee	3-9-64	02386-920
C2386	M.C. Andries	49.322		48.743	Fee	7-19-64	03370-130
C2386-1	For Area See Map No. 18336	C				7-19-64	03370-130
C2386-2	For Area See Map No. 18336	C				7-19-64	03370-130
C2395	C.P. Clark et ux	6.770		6.770	Fee	7-24-64	02562-176
C2396	Brown et ux	6.368		6.368	Fee	9-27-64	02609-787
C2397	S.E. Paid et ux	6.368		6.368	Fee	9-14-64	02590-52
C2398	J.H. Hall et ux	6.368		6.368	Fee	6-9-64	02502-186
C2399	V. Gottuso Sr et ux	7.341		7.341	Fee	6-3-64	02434-584
C2400	E.H. Hampton	5.830		5.830	Fee	9-1-64	02611-491
C2401	R.L. Hersh	7.769		7.769	Fee	6-25-64	02509-480
C2402	R.T. Nob et ux	9.348		9.348	Fee	5-25-64	02483-278
C2403	M.O. Brown et ux	9.346		9.346	Fee	3-2-64	02378-510
C2411	G.J. & H.L. Janssen	7.793		7.793	Fee	7-3-64	02539-707
C2412	R.J. Burman et ux	9.578		9.578	Fee	7-10-64	02544-187
C2413	H.S. Stroy et ux	9.575		9.575	Fee	5-2-64	02488-217
C2414	H.S. Stroy et ux	9.575		9.575	Fee	5-2-64	02488-217
C2415	E. Stevens et ux	6.863		6.863	Fee	4-2-64	02483-378
C2416	G. Black et ux	491		4.405	Fee	7-18-60	02468-379
C2417	D.S. Alicata	103		3.190	Fee	7-27-64	02507-37
C2418		402					
C2419	A.E. Hollenbeck et ux	27.349		27.349	Fee	3-11-66	03400-933
C2420	Shaw to Bing & Bing Corp	D.D.		7.3149	D4452	7-29-70	
C2421	R.N. Jump et ux	784		10,042	Fee	5-3-66	03291-360
C2422	L. Richi	1,041		3,579	Fee	6-13-66	03333-121
C2423	F. Bavensmidt et ux	6,624		6,624	Fee	3-22-66	03264-304
C2424	Bing & Bing Corp	D.C.		4,209	D4452	7-29-70	
C2425	Bing & Bing Corp	D.D.		4,209	D4452	7-29-70	
C2426	R.N. Jump et ux	D.D.		4,187	D4636	7-26-70	
C2427	For 702 St. N. City of Glendale	Fee		9,287	03499	4-22	

FOR CONTINUATION SEE MAP NO. F-1270-4

URBAN PROGRAM PROJECT

STATE OF CALIFORNIA  
 TRANSPORTATION AGENCY DEPARTMENT OF PUBLIC WORKS  
 DIVISION OF HIGHWAYS  
 07-LA-2-P.01  
**APPRAISAL MAP**  
 Holly Dr. to Glenoaks Blvd.  
 SCALE 1" = 50'  
 DRAFT S.T.  
 RWPE E.H.M.  
 FILE NO. F-1270-1  
 DATE 9-20-66  
 APPROVED T.N.W.

ISSUE DATES	
DATE	DATE
P.D. 3-28-79	

LEGEND:  
 - - - - - ACCESS DENIAL LINE  
 ..... TOP OF CUT  
 \* UNLESS OTHERWISE NOTED ALL AREAS ARE IN SQUARE FEET  
 IF MORE THAN ONE BEARING AND DISTANCE ARE SHOWN FOR A LINE, THE ONE IN PARENTHESES IS PREVIOUS RECORD

FOR CONTINUATION SEE MAP NO. F-1164-K7

FOR CONTINUATION SEE MAP NO. F-1270-2

F-121853-1 18335-6



FOR CONTINUATION SEE MAP NO. F-1270-1

S.P.R. NO.	STATE	FEDERAL PROJECT NO.	EFFECTIVE DATE	SHEET NO.	TOTAL SHEETS
7	CALIF.				

DISTRICT R/W AGENT BUREAU OF PUBLIC WORKS DATE

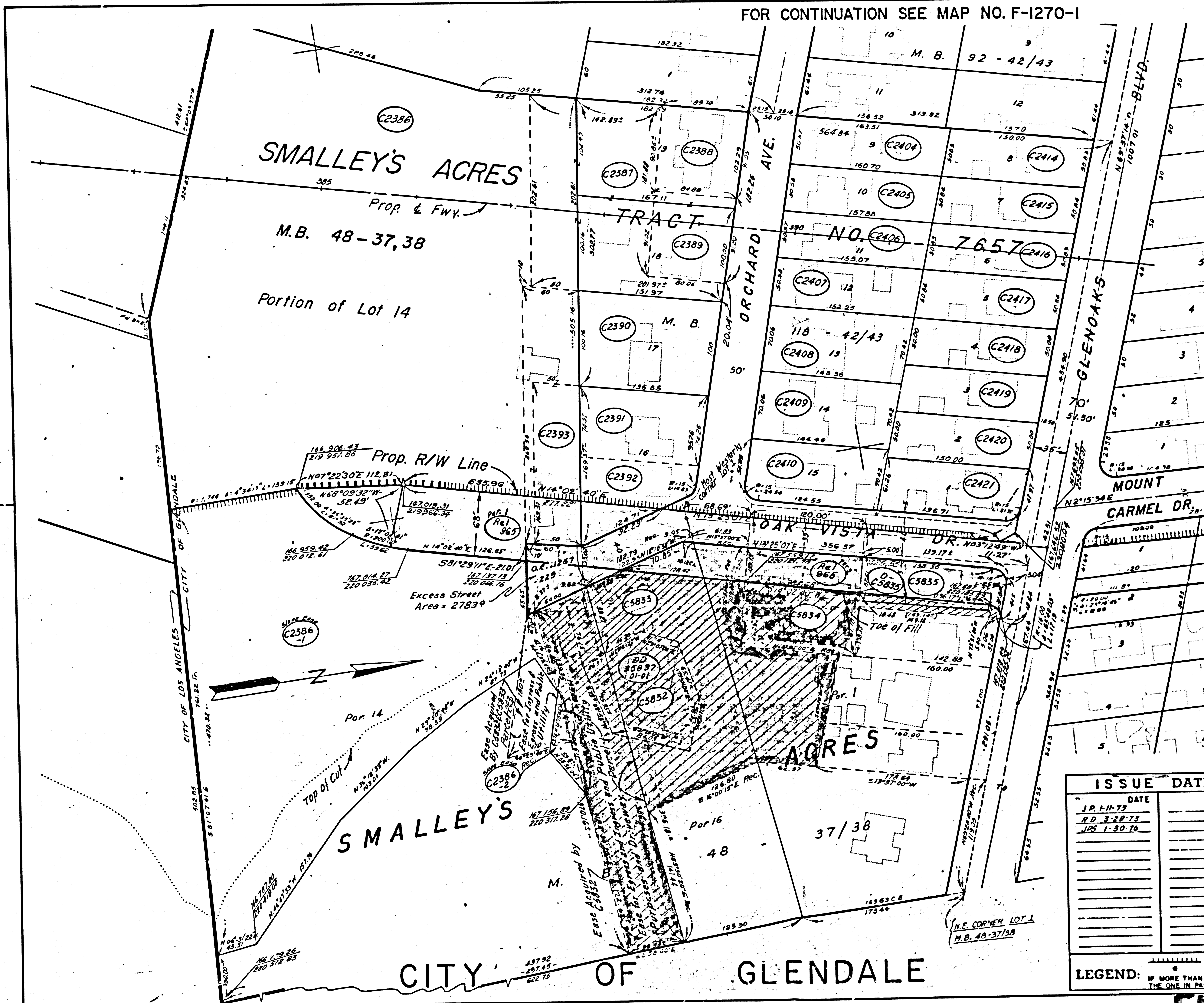

FOR CONTINUATION SEE MAP NO. F-1270-3

PARCEL NO.	GRANTOR OR GRANTEE	AREA*	EXCESS	TOTAL	DATE	RECORDING DATA
C2386	For Area See M.B. 48-37,38	18,335	-		7-19-66	D3370-130
C2386	M.C. Andries	106,838		125,173	7-19-66	D3370-130
C2386		1,412		1,412	7-19-66	D3370-130
C2387	S.E. De Cuir, Jr. et al.	26,762		26,762	2-24-64	D2469-525
C2388	E.L. Herr, et ux	7,931		7,931	5-7-64	D2462-420
C2389	C.T. Hurley, et ux	7,493		7,493	3-31-64	D2414-250
C2390	S. Mischuk	14,411		14,411	6-11-64	D2405-234
C2391	W.W. Smock, et ux	9,723		9,723	5-1-64	D2455-478
C2392	P.L. Alexander, et ux	7,341		7,341	5-3-64	D2459-432
C2393	L. Brouns	16,112		16,112	2-7-63	D2376-650
C2404	P.J. Glasscock, et ux	8,180		8,180	5-2-64	D2362-693
C2405	M.E. Slate, et al	8,039		8,039	2-4-64	D2381-599
C2406	L.W. Brown, et ux	7,895		7,895	1-11-64	D2390-399
C2407	Wolpers	7,755		7,755	3-12-64	D2392-233
C2408	C.D. Mc Mullen, et ux	10,507		10,507	5-3-64	D2459-403
C2409	H.W. Trinkle, et ux	10,235		10,235	6-1-64	D2492-209
C2410	M.F. Reynolds, et ux	9,203		9,203	9-1-64	D2611-488
C2411	R. Greenhall, et ux	7,569		7,569	7-1-64	D2631-764
C2415	L.L. Wolfe	7,970		7,970	2-7-64	D2351-444
C2416	W.C. Madsen, et ux	7,569		7,569	2-29-64	D2371-65
C2417	E.N. Eastrom, et ux	7,970		7,970	7-27-64	D2391-264
C2418	H.R. Byland	7,443		7,443	3-4-64	D2381-936
C2419	M.E. Osborn, et al	7,446		7,446	1-11-64	D2759-222
C2420	L.R. Longwell, et ux	7,446		7,446	5-29-64	D2490-93
C2421	W.J. Patchen, et ux	8,334		8,334	8-7-64	D2381-641
C5832	K.S. Cook, et ux	10,604	10,604		5-21-66	D3278-385
C5833	J. Bradley, et ux	56,835	53,229	58,835	10-20-66	D3511-148
C5834	E.K. Leonard	12,495	8,135	12,595	4-22-64	D2411-89
C5835	F.E. Lane, et ux	7,935	2,159	7,935	5-9-66	D3330-259
D-C5835	Allread		894	894	3-27-74	D6213-688
C5836	City of Glendale				2-11-76	D7272-48
C5837	C.A. Cox				10-7-77	D7807-924

**URBAN PROGRAM PROJECT**

STATE OF CALIFORNIA  
 TRANSPORTATION AGENCY DEPARTMENT OF PUBLIC WORKS

DIVISION OF HIGHWAYS  
 07-LA-2-R19.1

**APPRAISAL MAP**  
 City Limits of Los Angeles  
 to Glenoaks Blvd.

SCALE 1"=50'  
 DRAFT ST  
 RWPE F.H.M.

FILE NO. F-1270-2  
 DATE 9-21-66  
 APPROVED H.N.W.

**ISSUE DATES**

DATE	DATE
J.R. 1-11-79	
R.D. 3-28-73	
J.P.S. 1-30-79	

**LEGEND:**  
 ..... ACCESS DENIAL LINE  
 ..... TOP OF CUT  
 --- TOE OF FILL  
 \* UNLESS OTHERWISE NOTED ALL AREAS ARE IN SQUARE FEET  
 IF MORE THAN ONE BEARING AND DISTANCE ARE SHOWN FOR A LINE,  
 THE ONE IN PARENTHESES IS PREVIOUS RECORD

**FM 21853-2**

18336-6



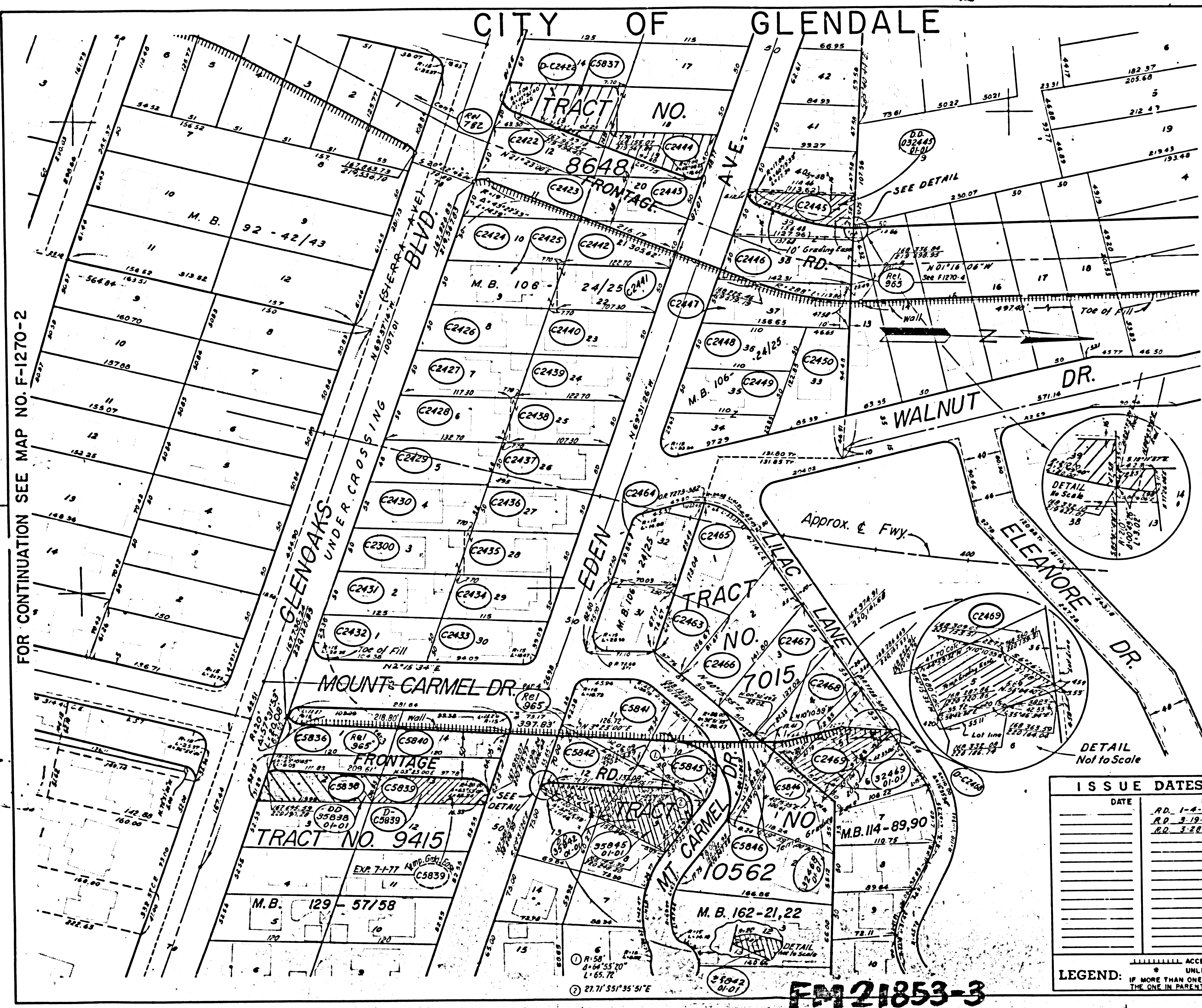

FOR CONTINUATION SEE MAP NO. F-1270-2

FOR CONTINUATION SEE MAP NO. F-1270-4

PARCEL NO.	STATE	FEDERAL PROJECT NO.	EFFECTIVE DATE	SHEET NO.	TOTAL SHEETS
7	CALIF.				

DISTRICT R/W AGENT BUREAU OF PUBLIC ROADS DATE

PARCEL NO.	GRANTOR OR GRANTEE	AREA*	EXCESS	TOTAL	RECORDING DATA	
					DATE	O.R.
C2300	P. S. Paulsen, et ux	5,946		5,946	Feb 28 64	D2422-118
C2422	P. S. Paulsen, et ux	5,946	598	5,946	Feb 28 64	D2422-878
C2423	Sec. 17 National Bank	5,945		5,945	Feb 28 64	D2423-964
C2424	C. F. Bradford, et ux	5,946		5,946	Feb 28 64	D2424-829
C2425	H. J. Broner, et ux	5,946		5,946	Feb 28 64	D2425-402
C2426	L. F. Le Blanc, et ux	5,946		5,946	Feb 28 64	D2426-782
C2427	R. B. Revollo, et ux	5,946		5,946	Feb 28 64	D2427-602
C2428	M. Shideler, et ux	5,946		5,946	Feb 28 64	D2428-162
C2429	N. Leap, et ux	5,708		5,708	Feb 28 64	D2429-421
C2430	A. S. Lutz, et ux	6,183		6,183	Feb 28 64	D2430-721
C2431	C. F. Click, et ux	5,946		5,946	Feb 28 64	D2431-962
C2432	M. L. Ellis, et ol	5,638		5,638	Feb 28 64	D2432-829
C2433	T. H. Moore, et ol	5,725		5,725	Feb 28 64	D2433-872
C2434	B. E. Smith, et ux	5,470		5,470	Feb 28 64	D2434-779
C2435	Simonsen, et ol	5,471		5,471	Feb 28 64	D2435-612
C2436	J. L. Stoekel, et ux	5,471		5,471	Feb 28 64	D2436-229
C2437	E. W. Foster, et ux	5,471		5,471	Feb 28 64	D2437-767
C2438	F. M. Carpenter, et ux	5,471		5,471	Feb 28 64	D2438-101
C2439	C. E. Stafford, et ux	5,471		5,471	Feb 28 64	D2439-372
C2440	A. E. Mayes, et ux	5,471		5,471	Feb 28 64	D2440-951
C2441	G. C. Hankins, et ux	5,471		5,471	Feb 28 64	D2441-354
C2442	C. H. Stroup, et ux	5,471		5,471	Feb 28 64	D2442-641
C2443	V. A. McLaughlin, et ux	5,471	50	5,471	Feb 28 64	D2443-799
C2444	M. P. Judlund, et ux	5,470	4,195	5,470	Feb 28 64	D2444-101
C2445	T. W. Simmons, et ux	5,835	3,438	5,835	Feb 28 64	D2445-836
C2446	J. T. Boelcher, et ux	7,365		7,365	Feb 28 64	D2446-320
C2447	J. T. Boelcher, et ux	6,635		6,635	Feb 28 64	D2447-710
C2448	M. E. Lousch, et ux	5,471		5,471	Feb 28 64	D2448-176
C2449	L. M. Bachman, et ux	6,235		6,235	Feb 28 64	D2449-484
C2450	B. M. Thompson, et ux	6,594		6,594	Feb 28 64	D2450-442
C2451	A. M. Zurlo, et ux	8,335		8,335	Feb 28 64	D2451-626
C2452	H. L. St. Clair, et ux	5,126		5,126	Feb 28 64	D2452-390
C2453	R. A. Corder, et ux	7,627		7,627	Feb 28 64	D2453-964
C2454	W. P. Winner, et ux	7,510		7,510	Feb 28 64	D2454-111
C2455	F. C. Hernandez, et ux	6,762		6,762	Feb 28 64	D2455-736
C2456	A. Kurbush, et ol	6,015	874	6,015	Feb 28 64	D2456-641
C2457	A. C. Tensch, et ux	5,217	3,907	5,217	Feb 28 64	D2457-297
C2458	B. G. Campbell, et ux	5,977		5,977	Feb 28 64	D2458-114
C2459	A. E. Okrusko, et ux	5,999	3,014	5,999	Feb 28 64	D2459-347
C2460	L. C. Smith, et ux	5,999	3,262	5,999	Feb 28 64	D2460-313
C2461	J. M. Haas, et ux	5,902		5,902	Feb 28 64	D2461-768
C2462	E. A. Duffly, et ux	7,345		7,345	Feb 28 64	D2462-859
C2463	Johnson, et ux	5,159	1,766	5,159	Feb 28 64	D2463-155
C2464	M. E. Weinhorn, et ux	10,462	4,595	10,462	Feb 28 64	D2464-363
C2465	T. M. Follis, et ux	335		8,025	Feb 28 64	D2465-287
C2466	Wolstein Corp	5,945		5,945	Feb 28 64	D2466-819
C2467	State to G. Held et ux				DD 4-17-74	D2467-100
C2468	SP to City of Glendale				Feb 28 64	D2468-402
C2469	BLEWITT				DD 12-17-73	D2469-229
C2470	Whealock				DD 7-23-73	D2470-308
C2471	ORP				DD 10-3-73	D2471-119
C2472	BARRIONUEVO				DD 7-9-75	D2472-226
C2473	STUART				DD 2-11-76	D2473-431
C2474	City of Glendale				Feb 28 64	D2474-419

ISSUE DATES	
DATE	DATE
	RD. 1-4-73
	RD. 3-19-73
	RD. 3-28-73

**URBAN PROGRAM PROJECT**

STATE OF CALIFORNIA

TRANSPORTATION AGENCY DEPARTMENT OF PUBLIC WORKS

DIVISION OF HIGHWAYS

**07-LA-2-R19.2**

**APPRAISAL MAP**

*Glenoaks Blvd to Eleanore Dr.*

SCALE 1" = 50'

DRAFT ST

RWPE LEONARD

FILE NO. F-1270-3

DATE 9-23-66

APPROVED BERG

LEGEND: ----- ACCESS DENIAL LINE ----- TOP OF CUT ----- TOE OF FILL

\* UNLESS OTHERWISE NOTED ALL AREAS ARE IN SQUARE FEET

IF MORE THAN ONE BEARING AND DISTANCE ARE SHOWN FOR A LINE, THE ONE IN PARENTHESES IS PREVIOUS RECORD

**FM 21853-3**



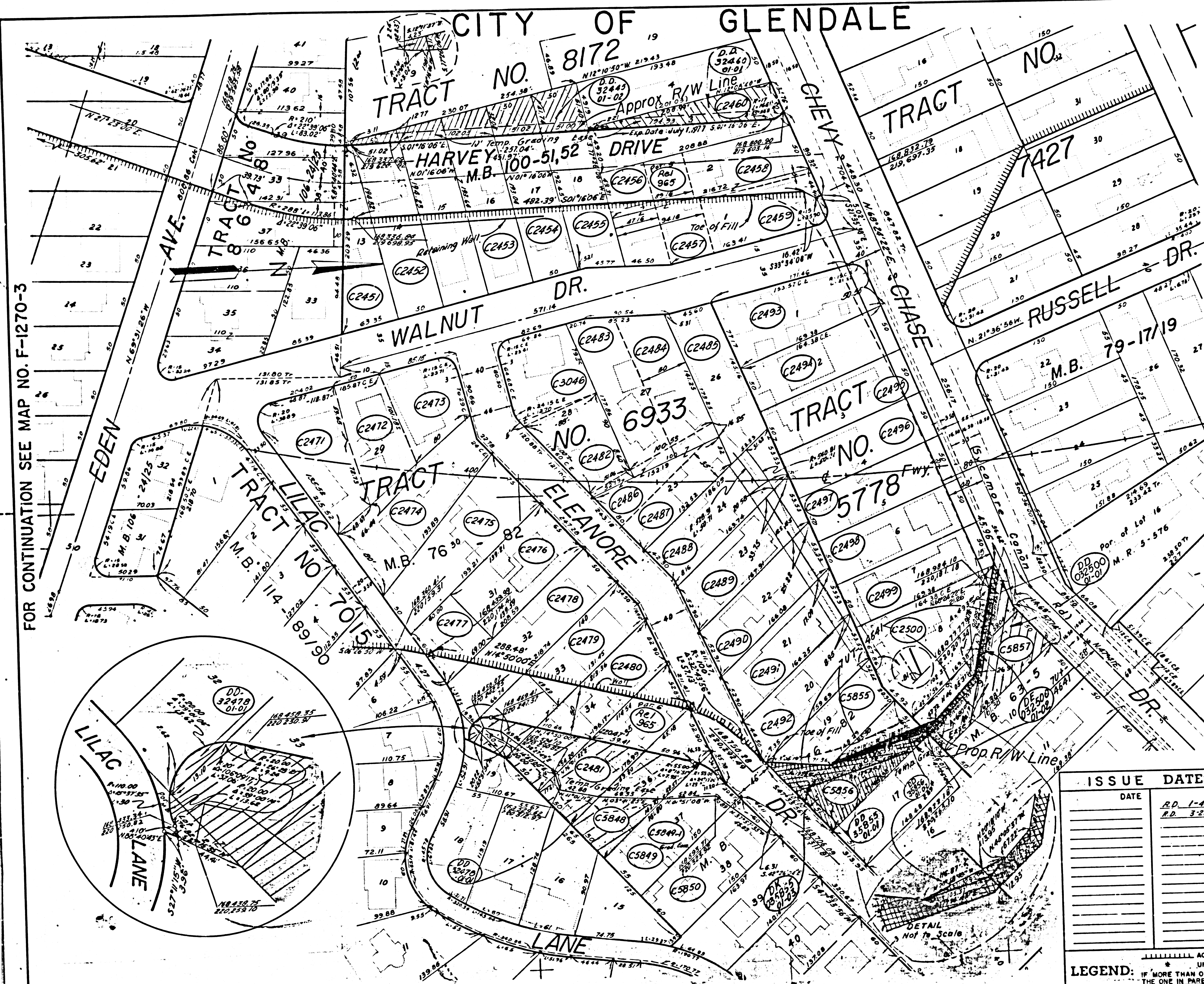

FOR CONTINUATION SEE MAP NO. F-1270-3

FOR CONTINUATION SEE MAP NO. F-1270-5

STATE	FEDERAL PROJECT NO.	EFFECTIVE DATE	SHEET NO.	TOTAL SHEETS
CALIF.				

DISTRICT R/W AGENT BUREAU OF PUBLIC ROADS DATE

PARCEL NO.	GRANTOR OR GRANTEE	TO BE ACQUIRED	AREA* EXCESS	TOTAL	INST. DATE	RECORDING DATE	O.R.
C2451	DG Magnuson	6,389		6,389	9-1-64	02611-491	
C2452	W. D. ...	9,726	397	9,726	10-30-64	02612-699	
C2453	H E Butler, et al.	19,362	2,243	19,362	8-3-64	02573-735	
C2454	L E Slouson	9,637	1,846	9,637	7-21-64	02566-924	
C2455	R E DeMoss, et al.	9,823	2,328	9,823	11-12-64	02692-320	
C2456	J F Cusson, et al.	5,089		5,089	9-29-64	02602-216	
C2457	R J Grier, et al.	5,023		5,023	10-2-64	02649-961	
C2458	F Waisbord	6,710		6,710	10-16-64	02664-162	
C2459	Walters, et al.	7,201		7,201	7-10-64	02544-597	
C2460	A J Schoen, et al.	10,093	4,424	10,093	8-21-64	02632-131	
C2471	Dixon, et al.	9,651		9,651	10-16-64	02647-942	
C2472	F P Ragan, et al.	7,012		7,012	9-22-64	02611-432	
C2473	J H Bedford, et al.	6,089		6,089	10-4-64	02690-993	
C2474	L E Brown, et al.	11,706		11,706	10-30-64	02629-281	
C2475	R R Reed, et al.	11,906		11,906	7-8-64	02540-664	
C2476	D L Scott	8,867		8,867	10-16-64	02662-163	
C2477	E B Roemer, et al.	4,189		4,189	10-24-64	02743-796	
C2478	A Fathison	10,761	28	10,761	7-3-64	02533-774	
C2479	Marsman, et al.	6,804		6,804	8-7-64	02581-630	
C2480	G N Skoof, et al.	14,598	5,094	14,598	6-22-64	02618-210	
C2481	R R Reed, et al.	9,220	4,728	9,220	10-26-64	02619-343	
C2482	A H Purdy, et al.	6,331		6,331	10-16-64	02611-211	
C2483	Dora Platz & Co.	8,008		8,008	7-3-64	02533-774	
C2484	L M Reichart	6,863		6,863	7-3-64	02540-664	
C2485	P E Badgley, et al.	7,936		7,936	7-9-64	02542-246	
C2486	B P Prosser, et al.	4,351		4,351	8-27-64	02636-274	
C2487	B Z Brown	4,723		4,723	1-21-64	02772-217	
C2488	A H Purdy, et al.	7,401		7,401	6-19-64	02518-348	
C2489	G M Charland, et al.	8,284		8,284	8-11-64	02584-933	
C2490	H L Jones	8,192		8,192	6-9-64	02502-188	
C2491	R W Holman	8,101		8,101	7-8-64	02540-671	
C2492	A J Loree, et al.	7,999		7,999	6-1-64	02492-214	
C2493	H Apostol, et al.	10,529		10,529	9-4-64	02616-974	
C2494	Kripschik, et al.	8,219		8,219	7-7-64	02539-678	
C2495	G W Mellon, et al.	9,507		9,507	6-5-64	02498-637	
C2496	L A Improvement	8,219		8,219	7-9-64	02542-246	
C2497	E M Richardson	8,219		8,219	6-8-64	02500-590	
C2498	Gilmare	8,219		8,219	7-27-64	02533-813	
C2499	W F Elsner, et al.	8,219		8,219	7-27-64	02564-30	
C2500	W J McCorkle	13,679	1,431	13,679	7-18-64	02540-635	
C3046	A N Binder	7,411		7,411	10-16-64	02692-320	
C3048	T M Mallus, et al.	8,361	4,335	8,361	5-5-64	02164-326	
C3049	H A Warren, et al.	233		233	6-6-64	02396-202	
C3050	O Rowolf, et al.	447		447	3-15-64	02327-327	
C3055	J Bedford, et al.	7,579	1,275	7,579	4-26-64	02484-163	
C3056	Hornidge Conser	7,411	5,556	7,411	11-7-64	02473-240	
C3057	R G Woodliff, et al.	8,068	6,541	8,068	10-16-64	02642-247	
C3058	Warren, et al.	1,569		1,569	5-6-64	02196-202	
C3059	YAEGER				5-28-73	05810-1004	
C3060	HUGHES				11-2-73	06070-991	
C3061	PEDERSEN				12-7-73	06113-226	
C3062	BEARDSLEE				11-8-74	06409-703	
C3063	REEVE				3-7-75	06580-43	
C3064	CITY OF GLENDALE				4-9-76	07036-362	
C3065	CITY OF GLENDALE				4-9-76	07036-391	
C3066	YAEGER				7-13-76	07160-410	
C3067	City of Glendale				10-7-76	07272-418	

**URBAN PROGRAM PROJECT**

ISSUE DATES		STATE OF CALIFORNIA	
DATE	DATE	TRANSPORTATION AGENCY	DEPARTMENT OF PUBLIC WORKS
	R.D. 1-4-73	DIVISION OF HIGHWAYS	
	R.D. 3-28-73	07-LA-2-R19.3	
		<b>APPRAISAL MAP</b>	
		Lilac Lane to Chevy Chase Dr.	
		SCALE 1" = 50'	FILE NO. F-1270-4
		DRAFT S.T.	DATE 9-28-66
		RWPE E.H.M.	APPROVED H.N.W.
<p>LEGEND: ----- ACCESS DENIAL LINE ----- TOP OF CUT ----- TOE OF FILL</p> <p>* UNLESS OTHERWISE NOTED ALL AREAS ARE IN SQUARE FEET</p> <p>IF MORE THAN ONE BEARING AND DISTANCE ARE SHOWN FOR A LINE, THE ONE IN PARENTHESES IS PREVIOUS RECORD.</p>			

**FM21853-4** 10338-C



# CITY OF GLENDALE

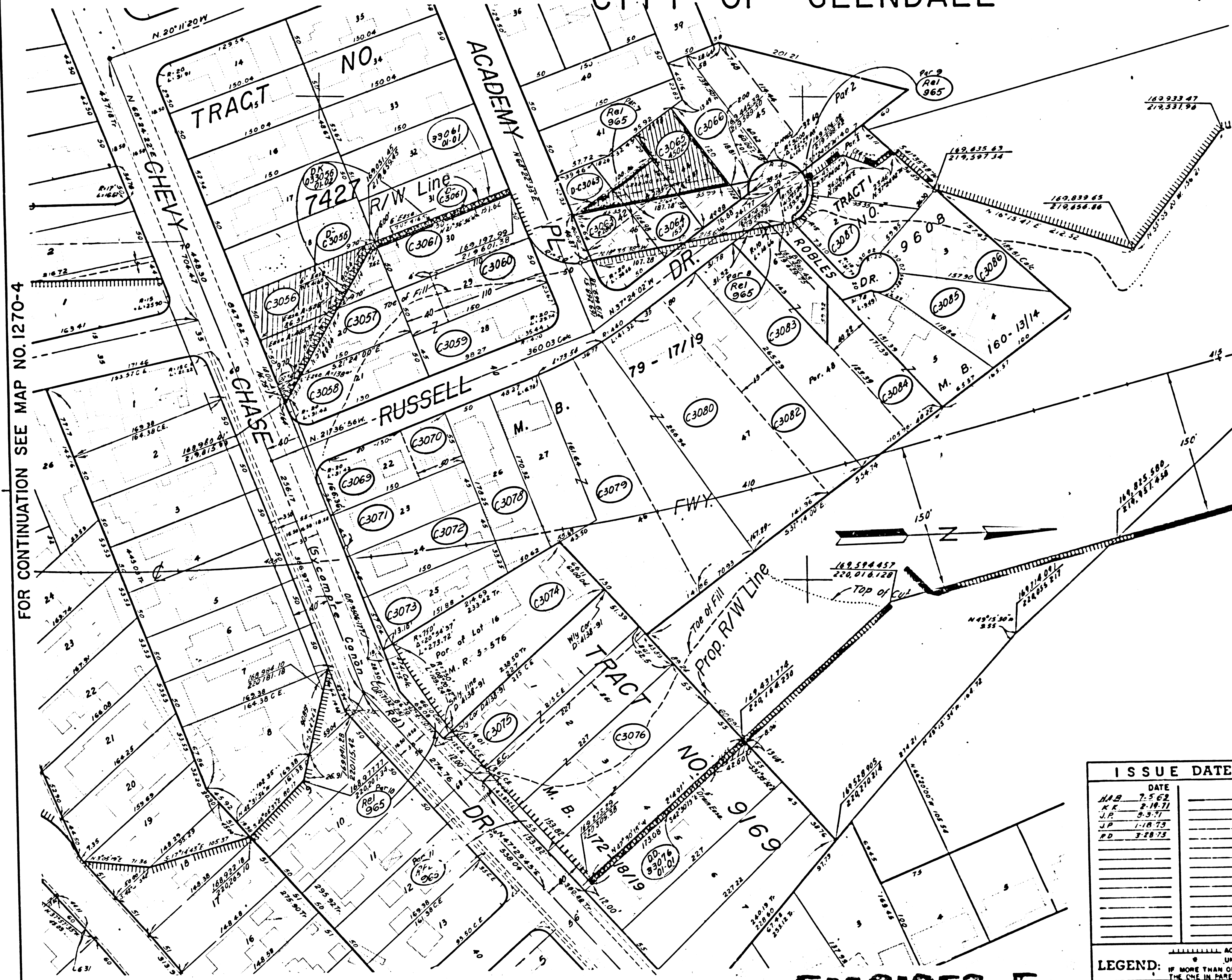

FOR CONTINUATION SEE MAP NO. 1270-4

FOR CONTINUATION SEE MAP NO. F-1270-6

F.P. NO.	STATE	FEDERAL PROJECT NO.	EFFECTIVE DATE	SHEET NO.	TOTAL SHEETS
7	CALIF.				

DISTRICT R/W AGENT BUREAU OF PUBLIC ROADS DATE

PARCEL NO.	GRANTOR OR GRANTEE	AREA*		INST.	RECORDING DATA	
		NO. ACQUIRED	EXCESS TOTAL		DATE	O.R.
C3056	Hughes, et al.	7,500	5,929	7,500	Fee	2-24-60 03247-708
C3057	C. Garbanko	7,500	2,732	7,500	Fee	1-7-60 03169-78
C3058	J.B. Nelson, et al.	7,414	205	7,414	Fee	1-25-60 02773-264
C3059	M & Kite	8,623		8,623	Fee	3-1-65 02814-226
C3060	H.W. Walde, et al.	5,719		5,719	Fee	1-5-65 02752-878
C3061	M.E. Storm	8,030	500	8,030	Fee	1-26-65 02776-844
C3069	D.E. Curtis	5,414		5,414	Fee	1-21-65 02772-17
C3070	D. Keele	2,750		2,750	Fee	1-13-65 02762-344
C3071	E. Grant	6,750		6,750	Fee	1-26-65 02776-632
C3072	C.C. Catalico, et al.	6,750		6,750	Fee	1-26-65 02776-632
C3073	S. Cooper	6,813		6,813	Fee	3-16-65 02833-71
C3074	J. Stafford	20,032		20,032	Fee	10-30-65 04178-283
C3075	J.I. Soransen, et al.	12,900		12,900	Fee	1-22-65 02773-730
C3076	J. Kane, et al.	24,855	1243	24,855	Fee	3-24-60 03247-688
C3078	T.W. Brown, et al.	8,969		8,969	Fee	1-24-65 02743-111
C3079	A. Fuller	27,124		27,124	Fee	1-27-65 02778-123
C3080	H.L. Burton, et al.	37,405		37,405	Fee	1-24-65 02781-569
C3082	L.M. Thomas, et al.	11,921		11,921	Fee	1-6-64 02421-959
C3083	J. Crossley, et al.	20,308		20,308	Fee	1-27-65 02778-113
C3084	D.N. Dill, et al.	13,165		13,165	Fee	1-29-64 02726-111
C3085	M.A. Vazzolla, et al.	9,584		9,584	Fee	1-20-64 02439-629
C3086	G.W. Wood, et al.	8,189		8,189	Fee	3-27-64 02410-874
C3087	R.B. Phillips, et al.	10,763		10,763	Fee	7-14-67 03702-388
C3063	B.D. Parkhurst, et al.	3,932	2,289	3,932	Fee	3-15-64 02459-384
C3064	G.A. Andreasen	6,367	153	6,367	Fee	3-15-66 03237-318
C3065	F.J. Usher, et al.	5,999	4,502	5,999	Fee	12-4-67 03847-377
C3066	J.V. Byers	180		5,926	Fee	4-11-67 02768-388
D-C3063	STATE OF CALIF. S.D.A.			6,944	DD	7-26-72 05544-894
D-C3078	Brown				DD	1-2-73 03717-444
D-C3061	H.M.G.E. WALDE				DD	2-7-73 05755-9
D-C306	GOVIN				DD	7-6-73 05936-625
D-C3058	City of Glndl.				DD	10-15-74 06442428
Rel 965	City of Glendale				Rel	10-7-76 02772-40

## URBAN PROGRAM PROJECT

STATE OF CALIFORNIA  
 TRANSPORTATION AGENCY DEPARTMENT OF PUBLIC WORKS  
 DIVISION OF HIGHWAYS  
**07-LA-2-R193**  
**APPRAISAL MAP**  
 CHEVY CHASE DR. TO ACADEMY PL.  
 SCALE 1" = 50'  
 DRAFT S.T.  
 RWPE E.H.M.

ISSUE DATES	
DATE	DATE
H.A.B. 7-5-62	
K.R. 9-18-71	
J.P. 9-3-71	
J.P. 1-18-73	
R.D. 3-28-75	

**LEGEND:**  
 - - - - - ACCESS DEMAL LINE  
 ..... TOP OF CUT  
 - - - - - TOE OF HILL  
 \* UNLESS OTHERWISE NOTED ALL AREAS ARE IN SQUARE FEET  
 IF MORE THAN ONE BEARING AND DISTANCE ARE SHOWN FOR A LINE, THE ONE IN PARENTHESES IS PREVIOUS RECORD

FM21853-5

18339-C



# CITY OF GLENDALE

## HODGKINS SUBDIVISION

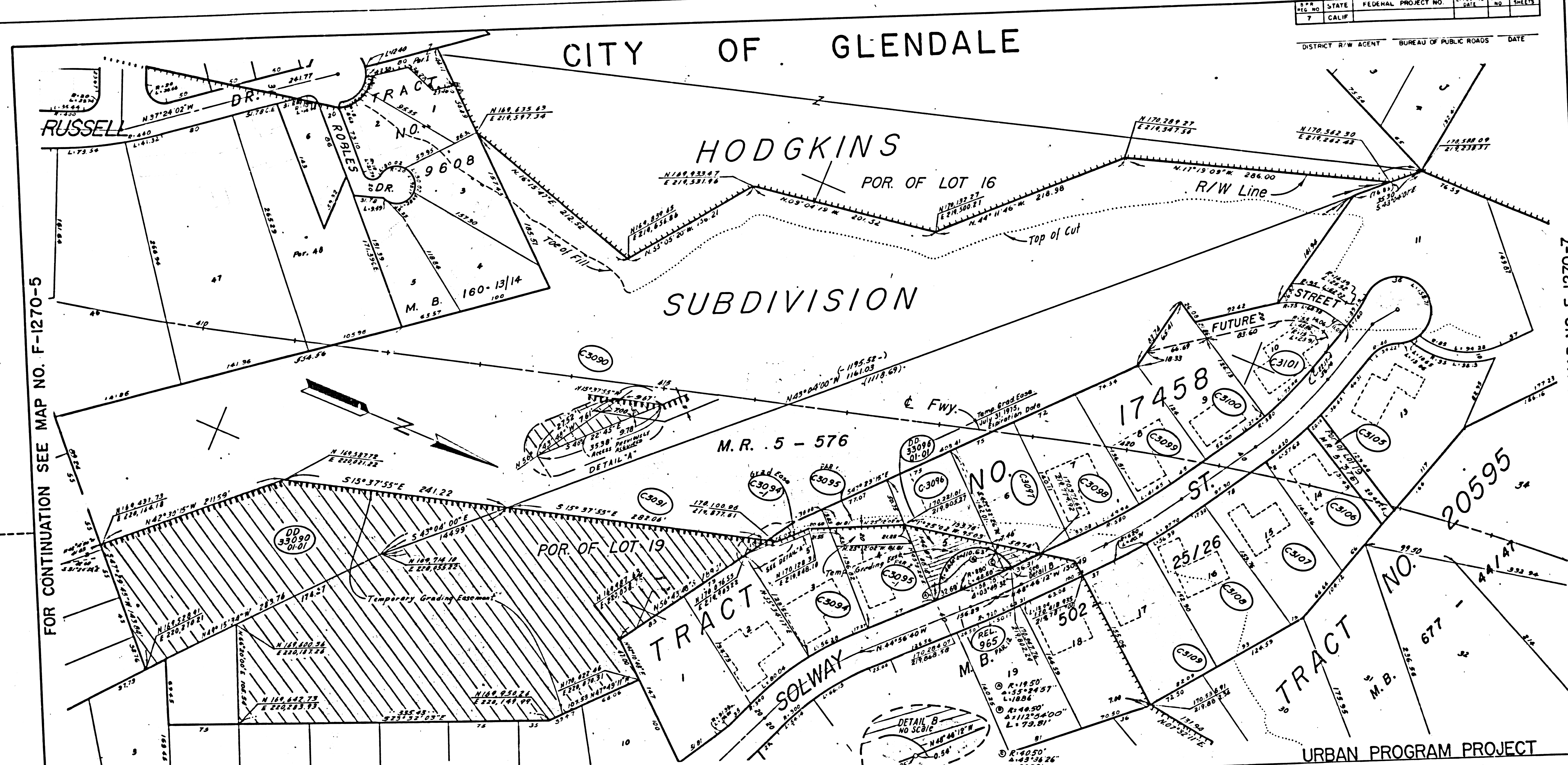

FOR CONTINUATION SEE MAP NO. F-1270-5

FOR CONTINUATION SEE MAP NO. F-1270-7

PARCEL NO.	GRANTOR OR GRANTEE	AREA*			INST. DATE	RECORDING DATA O.R.	PARCEL NO.	GRANTOR OR GRANTEE	AREA*			INST. DATE	RECORDING DATA O.R.
		TO BE ACQUIRED	EXCESS	TOTAL					TO BE ACQUIRED	EXCESS	TOTAL		
C3090	City of Glendale	264,869	4,008	268,877	Feb 4-72	D5434-782	C3109	E.P. Froman, et al.	12,265		12,265	Feb 1-31-66	D3192-124
C3091	City of Glendale	166,177	68,182	234,359	Feb 8-72	D5172-682	C3096	RUSSELL		126,457	126,457	DD 9-14-73	D6019-234
C3094	H.S. Temple et ux	818	87	905	Feb 12-14-61	D3858-51	DD33090-0101	HANSEN				DD 3-18-73	D6590-201
C3094-1	Y.T. Russell	477		477	Feb 12-14-61	D3858-51	01,965	City of Glendale				Feb 10-76	D7272-42
C3095	Y.T. Russell	2,718		2,718	Feb 6-18-68	D4036-411							
C3095-1		1,837		1,837									
C3096	M.A. Foxgard, et ux	11,015	2,621	13,636	Feb 1-28-64	D2431-407							
C3097	L.S. Ream, et ux	10,803	630	11,433	Feb 1-17-64	D2725-632							
C3098	H.M.S. Richards, et ux	10,925		10,925	Feb 1-12-65	D2760-908							
C3099	J.K. Hardesty, et ux	10,445		10,445	Feb 2-9-65	D2792-740							
C3100	P. Eriandson, et ux	10,950		10,950	Feb 9-10-65	D2898-194							
C3101	H.C. Nicolai, et ux	10,857		10,857	Feb 1-2-65	D3101-888							
C3105	H.E. Florence	2,607		2,607	Feb 8-26-64	D3410-973							
C3106	C.N. Seidel, et ux	8,489		8,489	Feb 3-17-65	D2834-633							
C3107	P.W. Zinkand, et ux	12,148		12,148	Feb 1-4-65	D2175-481							
C3108	K.E. Wake, et ux	12,989		12,989	Feb 2-9-65	D2792-742							

**URBAN PROGRAM PROJECT**

STATE OF CALIFORNIA  
TRANSPORTATION AGENCY DEPARTMENT OF PUBLIC WORKS

**DIVISION OF HIGHWAYS**  
**07-LA-2-R19.7**  
**APPRAISAL MAP**  
At Solway Street

SCALE 1"=50'  
DRAFT S.T.  
RWPE M. LEONARD

FILE NO. **F-1270-6**  
DATE **9-21-66**  
APPROVED **T. BERG**

LEGEND: ACCESS DENIAL LINE TOP OF CUT TOE OF FILL  
UNLESS OTHERWISE NOTED ALL AREAS ARE IN SQUARE FEET  
IF MORE THAN ONE BEARING AND DISTANCE ARE SHOWN FOR A LINE, THE ONE IN PARENTHESES IS PREVIOUS RECORD



**CITY OF GLENDALE** FOR CONTINUATION SEE MAP NO. F-1270-8

STATE	FEDERAL PROJECT NO.	LIVESTOCK	SHEET NO.	TOTAL SHEETS
CALIF.				

DISTRICT R/W AGENT BUREAU OF PUBLIC ROADS DATE

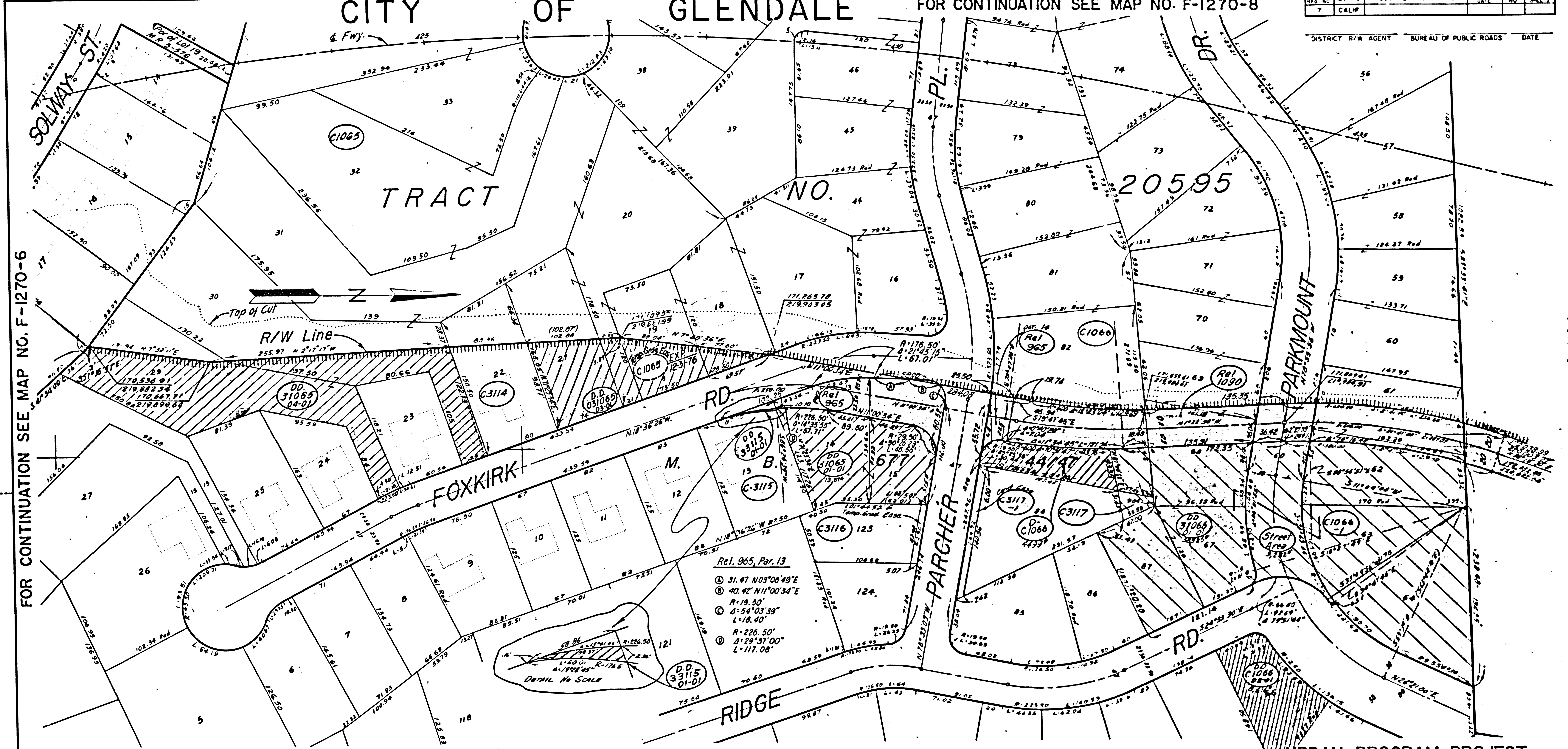

FOR CONTINUATION SEE MAP NO. F-1270-6

FOR CONTINUATION SEE MAP NO. F-1271-1

PARCEL NO.	GRANTOR OR GRANTEE	AREA*		INST.	RECORDING DATA		PARCEL NO.	GRANTOR OR GRANTEE	AREA*		INST.	RECORDING DATA		PARCEL NO.	GRANTOR OR GRANTEE	AREA*		INST.	RECORDING DATA	
		TO BE ACQUIRED	EXCESS TOTAL		DATE	O.R.			TO BE ACQUIRED	EXCESS TOTAL		DATE	O.R.			TO BE ACQUIRED	EXCESS TOTAL		DATE	O.R.
C1065	For Total Area See Map No. 16		18347.0				D-C1066	State of California			D.D.	11-13-72	D5665-653							
C1065-1	Greenland Land Co.	20,441	13,874	Fee	2-28-63	D1935-758	D-C1066-020-A	Mc CULLOCH			D.D.	5-16-73	D-873-778							
C1066	Valentine Homes Inc.	81,140	23,773	Fee	2-29-63	D1930-475	DD3115	LAUCHNER			D.D.	12-20-73	D617-645							
C1066-1	So. Calif. Assoc. of Home Bldg. Contractors	46,860	34,752	Fee	2-25-63	D1930-475	DD3115-01-01	HOBBS			D.D.	3-27-74	D6213-665							
C3114	So. Calif. Assoc. of Home Bldg. Contractors	3,747	12,631	Fee	12-23-66	D3514-477	DD31065-01-01	LE			D.D.	8-6-74	D6372-598							
C3115	L.E. Hobbs	196	46	Fee	6-10-66	D3331-627	DD31065-01-01	LE			D.D.	7-23-75	D6737-142							
C3116	J.E. Hagen	314	7,416	Easement			Rel. 965	City of Glendale			REL	12-7-76	D7272-48							
C3117	P.J. Allfield	705	705	Fee	11-17-71	D5259-624	DD31065-01-01	SHAPIRO			D.D.	10-20-76	D7286-766							
C3117-1		857		Easement			REL 1080	CITY OF GLENDALE			REL	12-3-85	B55-1425027							
C1065-2	Valentine Homes Inc.	8,616	8,616	Fee	2-25-63	D830-475														
C1065-3			13,254																	
C1065-4			27728																	
C1066-3			4499																	

FM 21853-7

ISSUE DATES		STATE OF CALIFORNIA
DATE	DATE	TRANSPORTATION AGENCY DEPARTMENT OF PUBLIC WORKS
J.P. 1-17-73		
R.D. 3-28-72		DIVISION OF HIGHWAYS 07-LA-2-R19.8
		<b>APPRAISAL MAP</b> 150' N of Solway St. to 150' N. Parkmount Dr.
		SCALE 1" = 50'
		FILE NO. F-1270-7
		DATE 9-26-66
		DRAFT S.T.
		APPROVED H.N.W.
		RWPE E.H.M.

**LEGEND:** ■■■■■ ACCESS DENIAL LINE    - - - - - TOP OF CUT    - - - - - TUE OF FILL

UNLESS OTHERWISE NOTED ALL AREAS ARE IN SQUARE FEET  
IF MORE THAN ONE BEARING AND DISTANCE ARE SHOWN FOR A LINE,  
THE ONE IN PARENTHESES IS PREVIOUS RECORD



FOR CONTINUATION SEE MAP NO. F-1270-9

# CITY OF GLENDALE

TRACT NO.

7600

LOT "A"

M. B. 92 - 32/36

R/W Line

TRACT NO. 20595

M.B. 677-44

GR.

PL.

PARKMOUNT DR.

WHITNEY

PARCHER

FWY

FOR CONTINUATION SEE MAP NO. F-1270-6

FOR CONTINUATION SEE MAP NO. F-1270-7

URBAN PROGRAM PROJECT

PARCEL NO.	GRANTOR OR GRANTEE	AREA*			INST.	RECORDING DATA		PARCEL NO.	GRANTOR OR GRANTEE	AREA*			INST.	RECORDING DATA		PARCEL NO.	GRANTOR OR GRANTEE	AREA*			INST.	RECORDING DATA	
		TO BE ACQUIRED	EXCESS	TOTAL		DATE	O.R.			TO BE ACQUIRED	EXCESS	TOTAL		DATE	O.R.			TO BE ACQUIRED	EXCESS	TOTAL		DATE	O.R.
C1065-1	Greenland Land Co.	525,000		525,000	Fee	2-28-63	D1935-758																
C1065-2	For Area See Map No.																						
C1065-2	Greenland Land Co.	145,000	11,964	156,964	Fee	2-28-63	D1935-758																
C3102	J.F. Kelly	29,297		29,297	Fee	11-4-63	D3104-925																
C3103	H.G. Hahnlein	23,642		23,642	Fee	11-3-63	D3103-376																
C3104	Via Sonoma Inc.	18,187		18,187	Fee	1-27-63	D2718-137																
D-25263	Glendale Ch. Sch. Dist.				DD	2-1-74	DC158-529																

FM 21853-8

ISSUE DATES	
DATE	DATE
1-20-66	
1-18-73	
3-28-73	

STATE OF CALIFORNIA  
 TRANSPORTATION AGENCY DEPARTMENT OF PUBLIC WORKS  
 DIVISION OF HIGHWAYS  
 07-LA-2-R198  
**APPRAISAL MAP**  
 SOLWAY ST. TO PARKMOUNT DR.  
 SCALE 1" = 50'  
 DRAFT S.H.  
 RWPE E.H.M.  
 FILE NO. F-1270-8  
 DATE 9-20-66  
 APPROVED

LEGEND: - - - - - ACCESS DENIAL LINE ..... TOP OF CUT - - - - - TOE OF FILL  
 \* UNLESS OTHERWISE NOTED ALL AREAS ARE IN SQUARE FEET  
 IF MORE THAN ONE BEARING AND DISTANCE ARE SHOWN FOR A LINE,  
 THE ONE IN PARENTHESES IS PREVIOUS RECORD

STATE	FEDERAL PROJECT NO.	EFFECTIVE DATE	SHEET NO.	TOTAL SHEETS
CALIF.				

DISTRICT R/W AGENT BUREAU OF PUBLIC ROADS DATE



SHEET NO.	STATE	FEDERAL PROJECT NO.	EFFECTIVE DATE	SHEET NO.	TOTAL SHEETS
7	CALIF.				

DISTRICT R/W AGENT BUREAU OF PUBLIC ROADS DATE

PARCEL NO.	GRANTOR OR GRANTEE	AREA*		RECORDING DATA	
		ACQUIRED	EXCESS TOTAL	DATE	O.R.
C-3118	VISTA del ROSSMOYNE CO			Fee 9-5-67	D3156-916
46923	PALMER			Fee 9-5-67	D3156-911
DC3118	State to California Univ. Sch. Dist.			D.D. 9-14-67	D37879-976

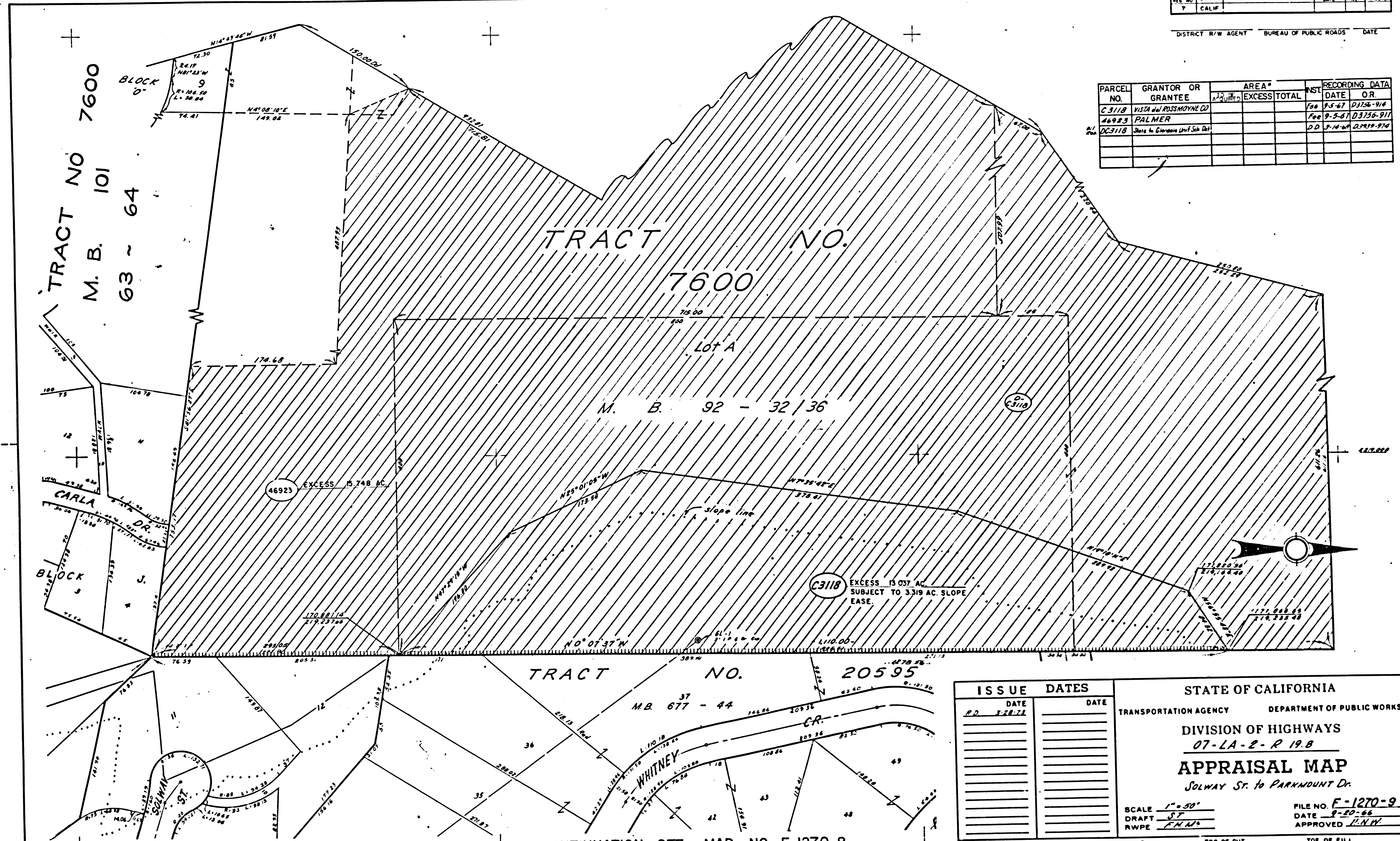

FOR CONTINUATION SEE MAP NO. F-1270-8

**FM21853-9**

ISSUE DATES		STATE OF CALIFORNIA	
DATE		TRANSPORTATION AGENCY	DEPARTMENT OF PUBLIC WORKS
R.D. 3-28-72		DIVISION OF HIGHWAYS 07-LA-2-R 19.8	
		APPRAISAL MAP SOLWAY ST. to PARKMOUNT DR.	
		SCALE 1" = 50'	FILE NO. F-1270-9
		DRAFT JT	DATE 9-20-66
		RWPE F.H.M.S.	APPROVED J.N.W.

LEGEND:   
 - - - - - ACCESS DENIAL LINE   
 - - - - - TOP OF CUT   
 - - - - - TOE OF FILL   
 \* UNLESS OTHERWISE NOTED ALL AREAS ARE IN SQUARE FEET   
 IF MORE THAN ONE BEARING AND DISTANCE ARE SHOWN FOR A LINE,   
 THE ONE IN PARENTHESES IS PREVIOUS RECORD

19721-6