

- ① F 1271-1
- ② F 1271-2
- ③ F 1271-3
- ④ F 1271-4
- ⑤ F 1271-5
- ⑥ F 1271-6
- ⑦ F 1271-7
- ⑧ F 1271-8
- ⑨ F 1271-9
- ⑩ F 1271-10
- ⑪ F-1271-11
- ⑫ F-1271-12

FM 21854 INDEX

STATE OF CALIFORNIA
 BUSINESS & TRANSPORTATION AGENCY
 DEPARTMENT OF TRANSPORTATION

07-LA-2-20.1 / 21.5
R/W INDEX MAP

1" = 300'

SHEET 4 OF 5
 P. NO. F 1271-1 / 12 DATE 11-29-74

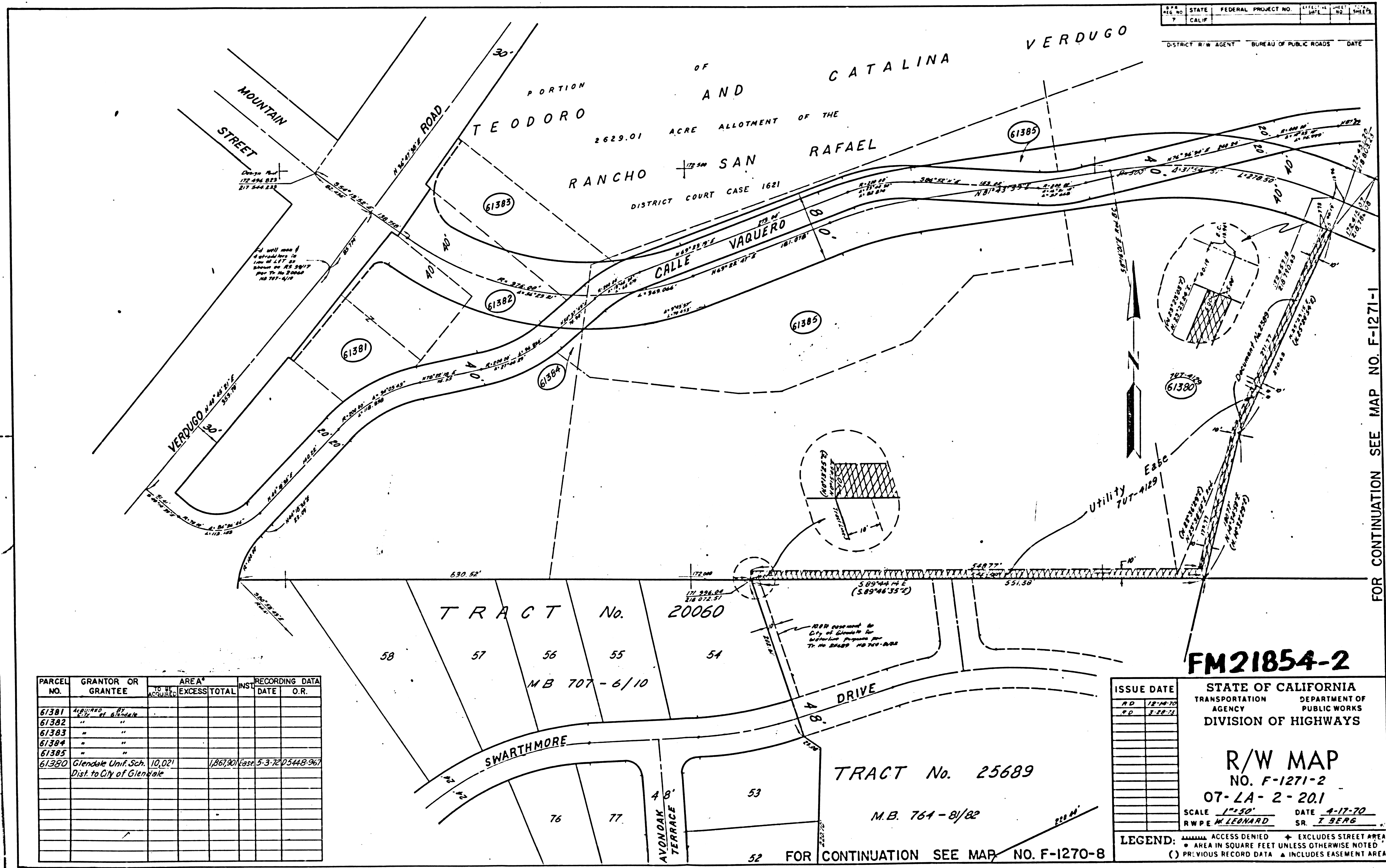

FOR CONTINUATION SEE MAP NO. F-1271-1

PARCEL NO.	GRANTOR OR GRANTEE	AREA*		INST.	RECORDING DATA	
		TO BE ACQUIRED	EXCESS TOTAL		DATE	O. R.
61381	ACQUIRED BY City of Glendale					
61382	"					
61383	"					
61384	"					
61385	"					
61380	Glendale Unif. Sch. Dist. to City of Glendale	10,021	1,861,901	Ease 5-3-72	05448-967	

TRACT No. 20060

MB 707-6/10

58 57 56 55 54

TRACT No. 25689

M.B. 764-8/82

53 52

FM21854-2

ISSUE DATE	STATE OF CALIFORNIA
R.D. 12-14-70	TRANSPORTATION DEPARTMENT OF PUBLIC WORKS
R.D. 3-28-71	AGENCY
	DIVISION OF HIGHWAYS
	R/W MAP
	NO. F-1271-2
	07-LA-2-201
SCALE 1"=50'	DATE 4-17-70
R/W P. M. LEONARD	SR. T. SEAG

LEGEND: ACCESS DENIED EXCLUDES STREET AREA
 * AREA IN SQUARE FEET UNLESS OTHERWISE NOTED
 () PREVIOUS RECORD DATA ▲ INCLUDES EASEMENT AREA

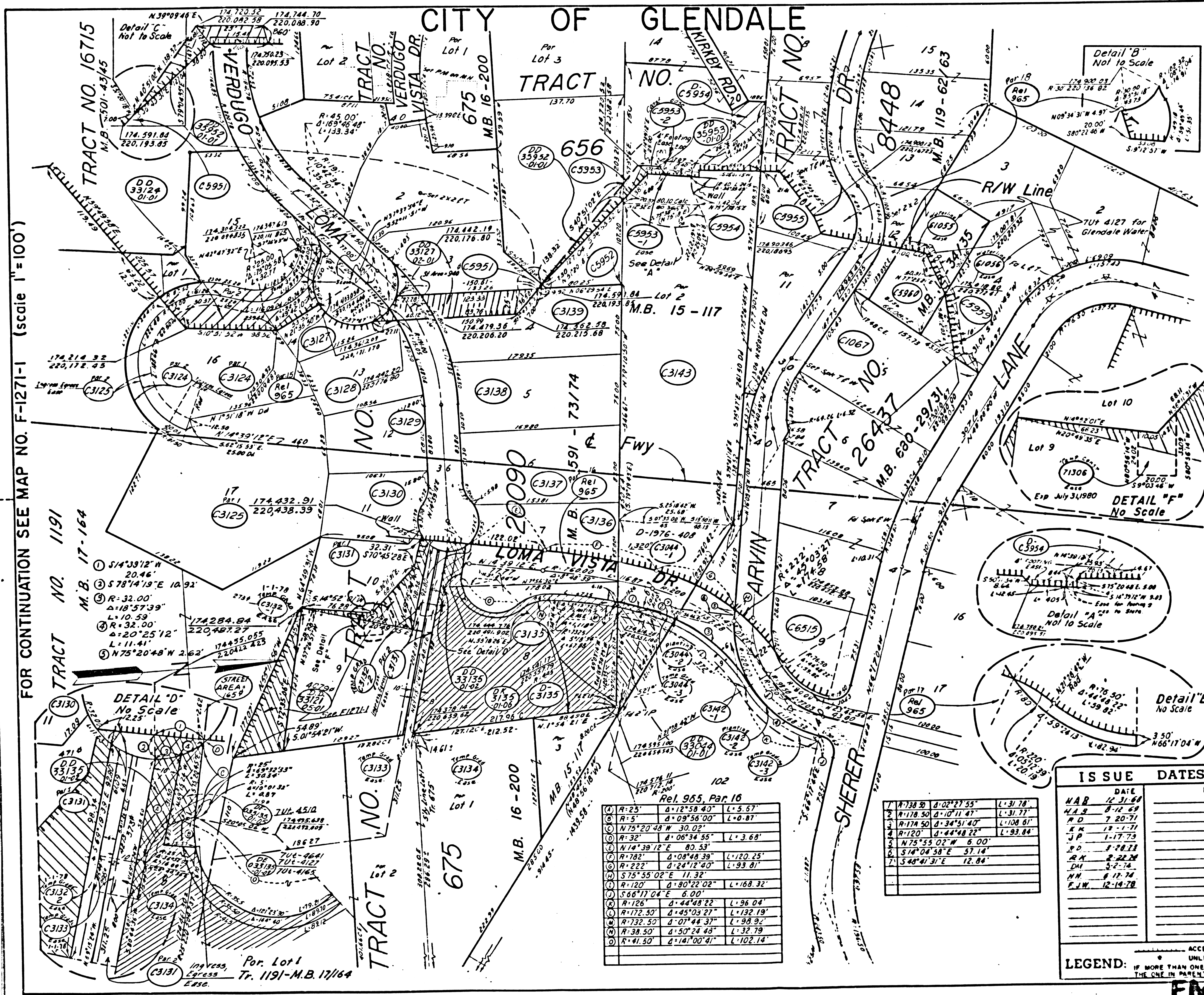

FOR CONTINUATION SEE MAP NO. F-1271-4

PARCEL NO.	GRANTOR OR GRANTEE	NO. ACQ.	AREA	EXCESS	TOTAL	RECORDING DATE	RECORDING O.R.
C1067	Verdugo Highlands	43,549	1,130.56	Fee	2,206.3	7/27/67	1927-187
C3124	C.J. Skancke	19,917	4,333	Fee	19,917	8/18/66	D3401-888
C3125	J. Mikita	37,550	2,622	Fee	37,550	5/13/68	D3999-344
C3127	B.F. Munch	8,324	1,244	Fee	8,324	2/13/64	D2336-857
C3128	H.V. Hansen	8,143	8,143	Fee	8,143	8/4/66	D3388-213
C3129	W.R. Gordon	7,611	7,611	Fee	7,611	8/19/66	D3403-46
C3130	A.E. Bestic, et ux	7,668	7,668	Fee	7,668	2/14/67	D3556-74
C3136	Sec First Natl Bank	13,939	489	Fee	13,939	8/17/67	D3728-359
C3137	W.O. Udall	13,338	13,338	Fee	13,338	9/19/66	D3430-179
C3138	J.H. Decker	12,955	12,955	Fee	12,955	6/21/66	D3341-786
C3139	F.W. Johnston, et ux	14,481	2,580	Fee	14,481	2/22/66	D3891-203
C3143	R.H. Sladler	52,290	52,290	Fee	52,290	2/14/67	D3781-241
C5951	G.I. Freiheit	26	9,327	Fee	9,327	6/27/67	D3647-407
C5952	P.R. Janelle	4,793	632	Fee	4,793	9/21/66	D3432-848
C5953	Chilson, et ux	2,623	455	Fee	2,623	2/14/66	D3912-535
C5954	-	112	112	Fee	112	2/14/66	D3912-535
C5955	-	283	283	Fee	283	2/14/66	D3912-535
C5956	A.M. Applebaum	9,952	9,952	Fee	9,952	4/20/66	D3340-379
C5957	J.F. Miller	3,409	3,409	Fee	3,409	2/23/67	D3681-305
C5958	J. Horner	1,078	1,078	Fee	1,078	7/10/66	D3697-12
C5960	G.W. Morton	5,443	12,732	Fee	5,443	5/18/64	D3309-77
C6515	Verdugo Highlands	8,019	8,019	Fee	8,019	7/17/64	D2853-788
D-C5954	State to H. Kirkby	3,463	3,463	DD	3,463	3/14/66	D4308-196
D-C3135	BRUTHER & JACOBS	-	-	DD	-	3/27/65	D5808-801
D-C3124-01-01	HARDYMENT	-	-	DD	-	7/26/74	D6359-853
DD 33127-02-Q	CUMMINGS	-	-	DD	-	6/24/71	D6701-266
71306	MILLER	516	516	Fee	516	5/17/79	79508376
C3044	Lavin	15,087	3,767	Fee	15,087	5/28/64	D2488-203
C3131	Groutage	10,198	2,482	Fee	10,198	4/16/73	D5730-826
33131-01-01	-	-	-	Fee	-	9-8-79	06789-495
C3132-1	JACK MILLER	270	270	Fee	270	9-8-79	06789-495
C3132-2	-	248	248	Fee	248	9-8-79	06789-495
C3133	Earl	480	21,033	Fee	480	9-8-79	06789-499
C3134	Merriner	475	1,987	Fee	475	8-18-73	D4805-7
C3135	T.T. Omatel, et ux	29,293	29,293	Fee	29,293	6/19/77	77-802542
71305	City of Glendale	1,907	1,907	Fee	1,907	7-25-77	77-802542
C3142-1	Koulex	1,907	1,342	Fee	1,907	4/25/72	D5431-876
C3142-2	-	1,220	1,342	Fee	1,220	4/25/72	D5431-876
C3142-3	-	1,850	1,342	Fee	1,850	4/25/72	D5431-876
61055	MORTON TO CITY OF GLENDALE	988	7,289	Case	988	3/14/71	D5389-466
61056	SCANDINAVIAN TO CITY OF GLENDALE	989	11,808	Case	989	5-7-71	D5050-299
C3132-3	JACK MILLER	1000	-	DD	-	10/18/74	D6489-112
D33244-01-01	BRUTHER	-	-	DD	-	2-24-75	D6566-24
DD 35952-01-01	JANETTE	-	-	DD	-	4-7-75	D6610-800
DD 35953-01-01	KOHLI	-	-	DD	-	4-7-75	D6610-800
Rel 965	City of Glendale	-	-	Rel	-	10/7/76	D7272-48
DD 33135-01-02	BRUTHER	-	-	DD	-	1-19-77	77-65796
DK 33135-01-08	BRUTHER	-	-	DK	-	1-19-77	77-65796
DD 33121-05-01	MILLER	-	-	DD	-	3-24-78	78-310387

URBAN PROGRAM PROJECT

STATE OF CALIFORNIA
 TRANSPORTATION AGENCY DEPARTMENT OF PUBLIC WORKS
 DIVISION OF HIGHWAYS
 07-LA-2-20.6
APPRAISAL MAP
 Verdugo Loma Dr. to Sherer Lane
 SCALE 1"=50'
 DRAFT S.T.
 RWPE W.LEONARD
 FILE NO F-1271-3
 DATE 10-28-66
 APPROVED T.BERG

ISSUE DATES

DATE	DATE
HAB 12-31-69	
HAB 8-12-69	
HAB 7-20-71	
HAB 12-11-71	
J.P. 1-17-73	
J.P. 8-28-73	
J.P. 2-22-74	
J.P. 3-2-74	
J.P. 8-19-74	
P.W. 12-14-78	

Rel. 965, Par. 16

1. R=25' Δ=12°58'40" L=3.67'
2. R=5' Δ=0°58'00" L=0.87'
3. R=75°20'48" W 30.02'
4. R=32' Δ=0°06'34.55" L=3.68'
5. R=14°39'12" E 80.33'
6. R=78° Δ=0°08'48.39" L=120.25'
7. R=22° Δ=2°12'40" L=93.01'
8. R=75°55'02" E 11.32'
9. R=120' Δ=1°80'22.02" L=168.32'
10. S 68°17'04" E 6.00'
11. R=126' Δ=44°48'22" L=96.04'
12. R=172.30' Δ=45°03'27" L=132.19'
13. R=732.50' Δ=0°14'43" L=98.92'
14. R=38.50' Δ=50°24'48" L=32.79'
15. R=41.50' Δ=14°00'41" L=102.14'

1. R=138.50' Δ=0°27'55" L=31.78'
2. R=178.50' Δ=10°11'47" L=31.77'
3. R=178.50' Δ=34°51'40" L=108.61'
4. R=120' Δ=44°48'22" L=93.84'
5. R=75°55'02" W 6.00'
6. S 14°04'58" E 57.14'
7. S 68°41'31" E 12.84'

LEGEND:
 ACCESS DENIAL LINE
 TOP OF CUT
 UNLESS OTHERWISE NOTED ALL AREAS ARE IN SQUARE FEET
 IF MORE THAN ONE BEARING AND DISTANCE ARE SHOWN FOR A LINE,
 THE ONE IN PARENTHESES IS PREVIOUS RECORD

FM21854-3

15780-6

CITY OF GLENDALE

CONTINUED ON MAP NO. F-1271-5

FPP NO.	STATE	FEDERAL PROJECT NO.	EFFECTIVE DATE	SHEET NO.	TOTAL SHEETS
7	CALIF.				

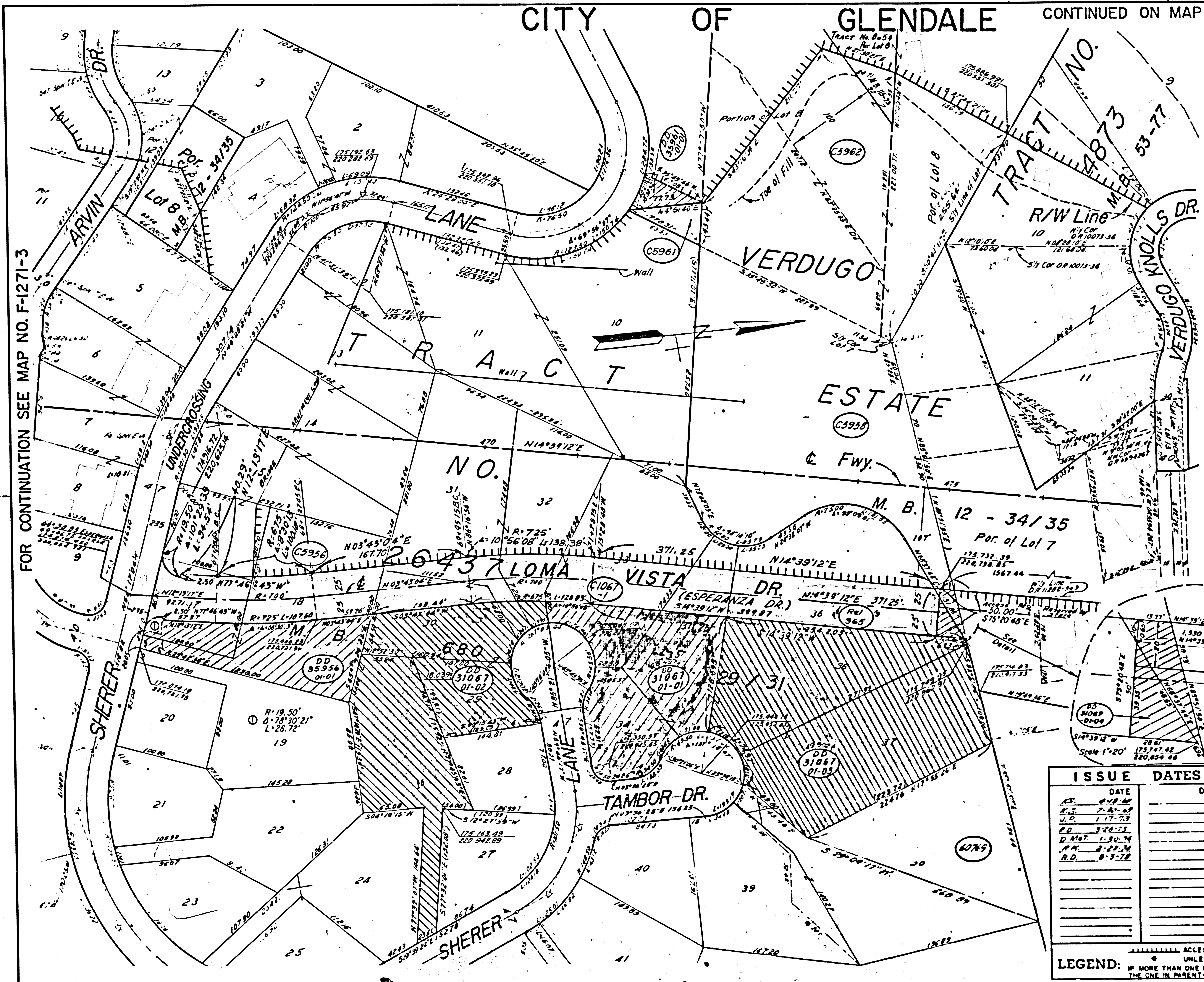

FOR CONTINUATION SEE MAP NO. F-1271-3

FOR CONTINUATION SEE MAP NO. F-1271-5/6

PARCEL NO.	GRANTOR OR GRANTEE	ACRES ACQUIRED	EXCESS	TOTAL	RECORDING DATA	
					DATE	O.R.
C1067-1	Verdugo Highlands Inc	302.196	91.393	1,110.567	Fee	2-20-63 01927-127
C3956	"	51.922	32.144	51.922	Fee	9-27-63 03061-121
C3958	H.R. DAVIS	62.281		62.281	Fee	12-6-63 03156-87
C3961	Verdugo Highlands Inc	2.967	1.297	2.967	Fee	6-20-66 03340-397
C3962	P.B. DAVIS, et ux	59.871		149.694	Fee	4-1-66 03956-336
60769	Gillman	21.440		40,968	Less	
DD35961-01-01	DE AYORA				DD	9-17-74 06416-286
DD37748-01-01	LIM				DD	8-18-76 07198-76
Rel 965	City of Glendale				Rel	10-7-76 07272-48
DD3067-01-01	DOLMAN				DD	12-13-76 07352-583
DD31067-01-02	DOLMAN				DD	12-13-76 07352-584
DD31067-01-03	DUGUT				DD	1-17-77 77-56286
DD31067-01-04	CITY OF GLENDALE				DD	6-14-82 82-600490

FM 21854-4

URBAN PROGRAM PROJECT

STATE OF CALIFORNIA
 TRANSPORTATION AGENCY DEPARTMENT OF PUBLIC WORKS
 DIVISION OF HIGHWAYS
07-LA-2-R20.7
APPRAISAL MAP
 Sherer Lane to Verdugo Knolls Dr.
 SCALE 1" = 50'
 DRAFT S.T.
 RWPE M. LEONARD
 FILE NO. F-1271-4
 DATE 12-22-66
 APPROVED T. BERG

ISSUE	DATE	DATE
AS	4-18-66	
AL	7-28-66	
LS	1-17-73	
CD	3-16-73	
R. 1067	1-26-74	
C.M.	8-22-74	
R.D.	8-3-78	

LEGEND:
 ----- ACCESS DEWAL LINE
 ----- TOP OF CUT
 ----- TOE OF FILL
 * UNLESS OTHERWISE NOTED ALL AREAS ARE IN SQUARE FEET
 IF MORE THAN ONE BEARING AND DISTANCE ARE SHOWN FOR A LINE, THE ONE IN PARENTHESES IS PREVIOUS RECORD

FOR CONTINUATION SEE MAP NO. F1271-7

STATE	FEDERAL PROJECT NO.	EFFECTIVE DATE	SHEET NO.	TOTAL SHEETS
CALIF.				
DISTRICT R/W AGENT		FED. HWY. ADM.	DATE	

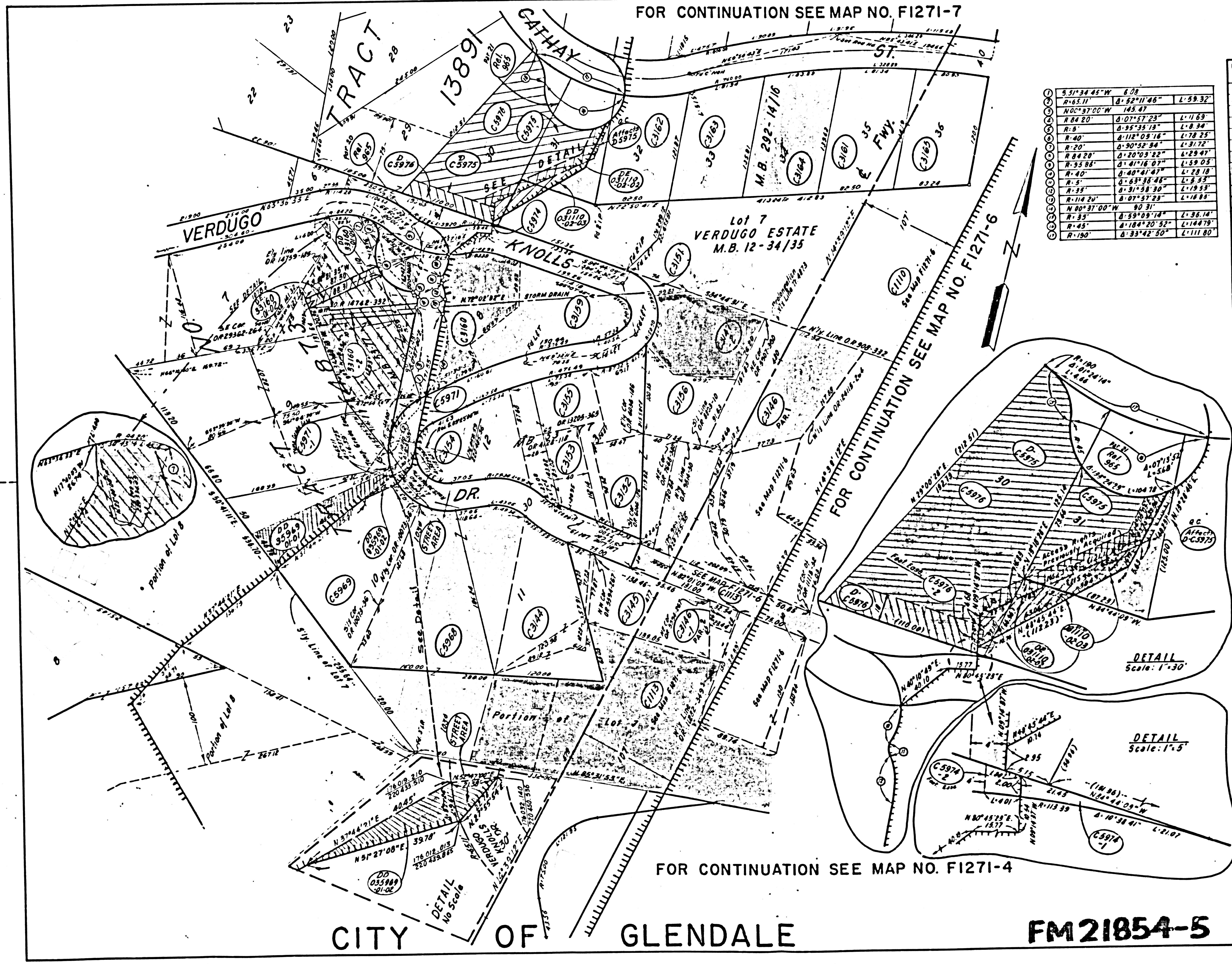

531°34'45"W	6.08	
R-65.71	0°52'11"46"	L-59.32
N00°37'00"W	145.47	
R-84.20	0°07'57"23"	L-11.69
R-5	0°55'35"19"	L-8.34
R-40	0°118°03'16"	L-78.25
R-20	0°50'52"34"	L-31.72
R-84.20	0°20'03"22"	L-29.91
R-93.86	0°41'16"07"	L-59.05
R-40	0°40'41'41"	L-72.10
R-5	0°53'38'46"	L-6.52
R-93	0°31'58'30"	L-19.53
R-114.30	0°07'57"23"	L-16.85
N 80°37'00"W	90.31	
R-35	0°59'09"18"	L-38.14
R-45	0°184°20'52"	L-144.79
R-190	0°33'42'50"	L-111.80

PARCEL NO	GRANTOR OR GRANTEE	AREA *			RECORDING DATA
		ACQ	EXCESS	TOTAL	
C1110	SEE MAP NO F1271-6				
C1118	SEE MAP NO F1271-6				
C3144	PECK	14,615		14,615	FEE 1-31-66 D3192-129
C3145	LEVY	9,540		9,540	FEE 8-1-66 D3383-491
C3146	HAYES	23,489		23,489	FEE 4-4-66 D3259-599
C3146-1	HAYES	700		700	FEE 4-4-66 D3259-599
C3147	NICHOLS	9,184		9,184	FEE 4-27-66 D3284-912
C3151	NICHOLS	535		535	FEE 4-27-66 D3284-898
C3152	CHATARD	7,990		7,990	FEE 8-9-66 D3392-425
C3153	PANAGIS	5,472		5,472	FEE 12-9-66 D3502-852
C3154	DOTY	9,070		9,070	FEE 10-27-65 D3088-931
C3155	DAHLEN	6,885		6,885	FEE 4-18-66 D3274-52
C3156	GROVER	11,355		11,355	FEE 4-26-66 D3289-279
C3159	CHANEY	10,750		10,750	FEE 7-6-64 D2537-564
C3160	NELSON	32,903	10,558	32,903	FEE 1-16-67 D3532-203
C3161	CARHART	10,991		10,991	FEE 11-7-63 D2263-892
C3162	SCH. PIRO	8,614		8,614	FEE 10-9-64 D2658-225
C3163	RICH	10,356		10,356	FEE 1-20-64 D2328-430
C3164	BASSETT	11,061		11,061	FEE 10-23-64 D2674-331
C3165	CROMER	10,296		10,296	FEE 4-15-65 D2859-898
C3168	CROSETTY	35,006		35,006	FEE 4-7-66 D3265-397
C3169	BERDIE	19,804	4,614	19,804	FEE 3-20-67 D3587-906
C3171	HOPPER	298		298	FEE 4-14-71 D5025-390
C3171-1	HOPPER	1,610		1,610	
C3174-1	ALFORD	14		10,915	FEE 7-7-69 D4426-221
C3174-2	ALFORD	10			
C3175	BARRONE	8,596	4,200	8,596	FEE 11-16-66 D3483-38
C3176	SCHAPIRO	15,316	12,629	15,316	FEE 3-22-68 D3947-896
D-3975	HUNTGATE	15,800			DD 9-29-72 D5620-699
D-3976	ALFORD				DD 11-7-69 D4549-780
D-3977	KERKES				DD 9-13-75 D6795-156
D-3978	DAVIS				DD 4-6-73 D5823-263
D-3979	CITY OF GNOL				DD 11-8-74 D6469-700
D-3980	CITY OF GNOL				DD 2-15-77 77-153438
D-3981	STATE OF CALIF				DD 2-9-79 79-172347
D-3982	CITY OF GNOL				REL 10-7-76 D7272-48
D-3983	GRANADA HILLS				D.R. 2-9-79 79-172348
D-3984	DEVELOPMENT CO				DD 1-22-81 81-78291

FOR CONTINUATION SEE MAP NO. F1271-4

CITY OF GLENDALE

FM 21854-5

URBAN PROGRAM PROJECT

ISSUE DATE: 10-18-77

STATE OF CALIFORNIA
BUSINESS & TRANSPORTATION AGENCY
DEPARTMENT OF TRANSPORTATION

R/W MAP
NO. F1271-5
07-LA-2-20.8N.

DATE 10-7-66
SR FOLKINS

LEGEND:
 [Symbol] ACCESS DENIED
 [Symbol] EXCLUDES STREET AREA
 [Symbol] AREA IN SQUARE FEET UNLESS OTHERWISE NOTED
 [Symbol] PREVIOUS RECORD DATA
 [Symbol] INCLUDES EASEMENT AREA

FOR CONTINUATION SEE MAP NO. F-1271-5

FOR CONTINUATION SEE MAP NO. F 1271-7

FOR CONTINUATION SEE MAP NO. F 1271-8

CITY OF GLENDALE

STATE	FEDERAL PROJECT NO.	DATE	SHEET NO.	TOTAL SHEETS
CALIF.			7	

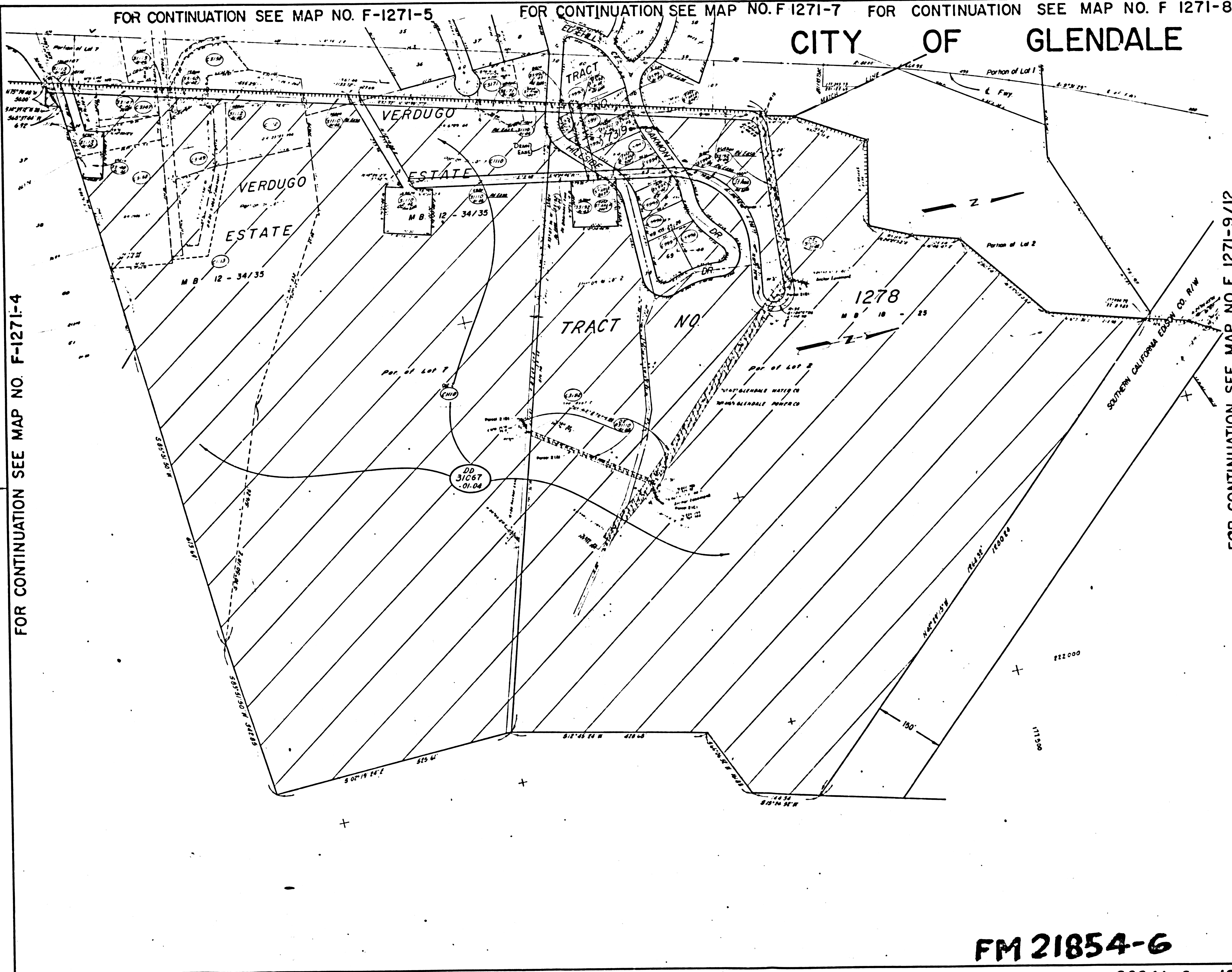

FOR CONTINUATION SEE MAP NO F 1271-9/12

PARCEL NO	GRANTOR OR GRANTEE	AREA *		INST	RECORDING DATA		
		ACQ	EXCESS TOTAL		DATE	OR	
C1110	J.L. Gregg	22,401Ac	20,666Ac	22,401Ac	Fee	8-12-64	D2586-619
C1112	E.K. Keim	56,904	29,302	36,904	Fee	4-8-66	D3265-397
C1113	T.B. Nichols	5,956Ac	5,411Ac	5,956Ac	Fee	1-16-64	D2678-367
C3148	R.N. Edwards	41,463	41,463	41,463	Fee	5-6-66	D3286-211
C3149	R.A. Nichols	22,233	22,233	22,233	Fee	5-22-64	D3280-89
C3142	L. Goodman	2,071Ac	2,071Ac	2,071Ac	Fee	1-14-64	D3176-280
C3171	T.L. Westra	18,272	3,670	10,272	Fee	6-18-64	D2574-249
C5990	W.C. Cash	15,574	1,012	13,974	Fee	10-27-64	D2671-604
C5991	R. Fitzpatrick	6,058	6,177	6,058	Fee	10-15-64	D2664-302
C5992	N. Chapman	6,770	6,770	6,770	Fee	12-22-64	D3153-638
C5993	J. Mikala	5,870	5,870	5,870	Fee	6-24-65	D2932-232
C5994	Dept. of Vol. Affairs	5,373	5,373	5,373	Fee	12-4-64	D2771-560
C5995	K. Wright	5,767	5,767	5,767	Fee	12-11-64	D2729-847
C5996	Dept. of Vol. Affairs	5,146	5,146	5,146	Fee	9-1-64	D2611-878
C5997	H. Wedemeyer	6,657	6,657	6,657	Fee	10-20-64	D2669-355
C5998	L. Goodman	6,859	6,859	6,859	Fee	5-3-64	D3225-784
C3187	B.B. Nichols	11,782	9,714	11,782	Fee	7-27-64	D3277-932
C3250	L.S. Noble	12,937	9,207	12,937	Fee	7-8-65	D2281-620
02-104	City of Glendale				DP	8-11-64	D4967-434
02-107	City of Glendale				DD	6-14-62	52-600490

FOR CONTINUATION SEE MAP NO. F-1271-4

URBAN PROGRAM PROJECT

ISSUE DATE	STATE OF CALIFORNIA
	BUSINESS & TRANSPORTATION AGENCY
	DEPARTMENT OF TRANSPORTATION
	R/W MAP
	NO. F 1271-6
	07-LA-2- 21.0
	DATE
	RWPE LEONARD SR

LEGEND:
 ACCESS DENIED
 AREA IN SQUARE FEET UNLESS OTHERWISE NOTED
 PREVIOUS RECORD DATA
 EXCLUDES STREET AREA

FM 21854-G

22841-G 19565-G 10567-G F-1271-B F-1271-9

CITY OF GLENDALE

DISTRICT	R/W AGENT	BUREAU OF PUBLIC ROADS	DATE
T	CALIF		

DISTRICT R/W AGENT BUREAU OF PUBLIC ROADS DATE

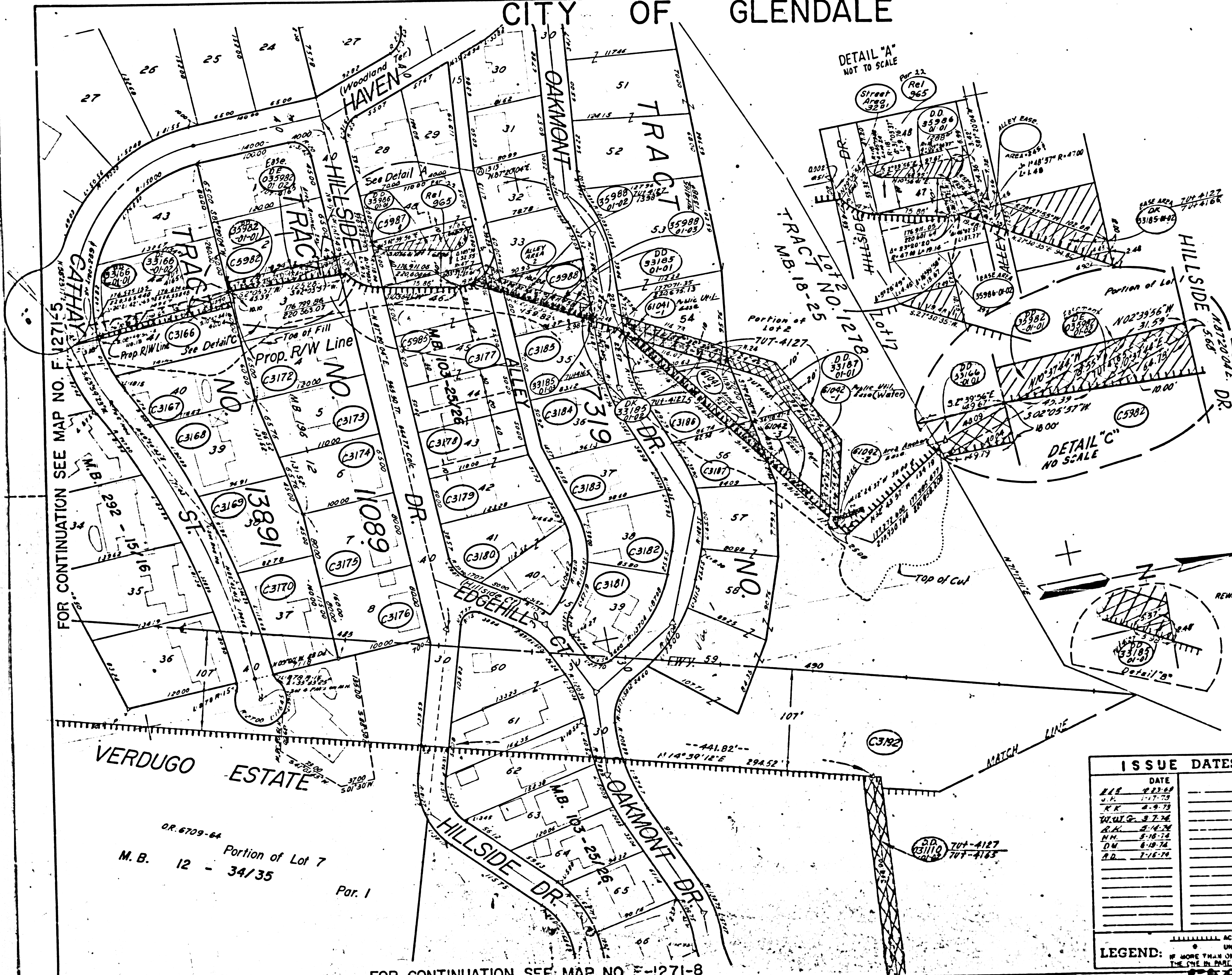

PARCEL NO.	GRANTOR OR GRANTEE	AREA*	EXCESS	TOTAL	DATE	RECORDING DATE
C3166	C.V. Farrel, et ux	8.858	2699	8.858	Fee	3-1-67 03570-401
C3167	K.P. Stephens	7.680		7.680	Fee	10-23-64 02674-399
C3168	R.D. Williams	8.950		8.950	Fee	12-1-64 02716-418
C3169	D.H. Baier	8.111		8.111	Fee	4-19-63 02269-894
C3170	G.H. Schulle	8.691		8.691	Fee	11-30-64 02714-726
C3172	R.C. Sleil	7.799		7.799	Fee	11-18-63 03118-792
C3173	M.J. Morehouse	7.475		7.475	Fee	2-28-64 02812-681
C3174	E.A. Shoaff	6.824		6.824	Fee	10-9-64 02638-816
C3175	D. Branco	8.000		8.000	Fee	10-26-64 02676-26
C3176	P. Loewen	8.000		8.000	Fee	10-14-64 02662-169
C3177	L.D. Sommerville	6.600		6.600	Fee	6-8-64 02490-679
C3178	D.E. Jensen	6.600		6.600	Fee	1-27-64 02336-436
C3179	S. Milazzo	6.931		6.931	Fee	6-16-64 02641-977
C3180	F. Sanelo	11.847		11.847	Fee	10-6-64 02633-419
C3181	L.H. Wilson	7.397		7.397	Fee	11-19-64 02704-177
C3182	H. Ogden	7.012		7.012	Fee	11-20-64 02705-777
C3183	G.F. McCarlen	9.749		9.749	Fee	10-29-64 02630-763
C3184	Oxley, Johnson	3.813		3.813	Fee	10-16-64 02668-349
C3185	F.C. Hunter	3.887		3.887	Fee	4-27-64 02448-401
C3186	B.W. Hingson	4.325		4.325	Fee	10-18-64 02687-315
C3982	J.H. Loman	7.799	1799	7.799	Fee	10-31-64 04189-745
C3986	L.P. Whitfield	6.600	1,280	6.600	Fee	12-29-64 03517-683
C3987	D.V. Orier, et ux	21		6.600	Fee	2-13-65 03910-489
C3988	L.F. Whitfield	3,763	3,803	3,763	Fee	11-2-64 04190-724
C3989	G.D. Winn	6.600	80	6.600	Fee	2-1-64 02716-477
C3187	Granfield, et ux	5.153	528	5.153	Fee	11-29-65 03273-592
61041-1	Hingson	2.216		24.891	Fee	5-28-71 05071-669
61041-2	"	5.535			Fee	5-28-71 05071-669
61042-1	Goodman	9.573		209.14	Fee	4-12-72 05423-849
61042-2	GOODMAN TO	120			Fee	4-12-72 05423-849
61042-3	CITY OF GLENDALE	1,078			Fee	4-12-72 05423-849
C3996	"	6.800	70	6.800	Fee	1-27-64 03517-683
C3192	"	See Map No. 1271-9				
DD33187-01-01	GOODMAN				DD	8-14-73 06019-225
DE35982-01-01	City of Glnd.				DD	10-17-76 05492-303
DD35164-01-01	CERNIWAY				DD	2-28-75 06572-594
DD35050-01-01	OVERTON				DD	3-21-75 06594-394
DD35902-01-01	DORRIS				DD	5-10-75 06590-186
DE35166-01-01	CITY OF GLENDALE				DE	5-31-75 06802-360
DK33105-01-02	CITY OF GLENDALE				DK	9-4-75 06706-481
DE31110-01-02	SEE F1271-9					
DD35986-01-01	COPPINGER				DD	11-9-75 06077-57
DD35986-01-01	"				DD	2-23-76 06978-355
Rel 963	City of Glendale				Rel	10-7-76 07272-48

FOR CONTINUATION SEE MAP NO. F 1271-10

REWRITE

DATE	DATE
11-2-72	
1-17-73	
8-9-73	
9-7-74	
8-14-74	
8-16-74	
8-19-74	
1-15-76	

URBAN PROGRAM PROJECT

STATE OF CALIFORNIA
TRANSPORTATION AGENCY DEPARTMENT OF PUBLIC WORKS
DIVISION OF HIGHWAYS
07 LA-2-R20.9
APPRAISAL MAP
CATHAY ST. to STA. 490

SCALE 1"=50'
DRAFT ST
RWPE EHM

FILE NO F 1271-7
DATE 12-7-66
APPROVED RHW

LEGEND:
 ----- ACCESS DEMAL LINE
 TOP OF CUT
 - - - - - TOP OF FILL
 * UNLESS OTHERWISE NOTED ALL AREAS ARE IN SQUARE FEET
 IF MORE THAN ONE BEARING AND DISTANCE ARE SHOWN FOR A LINE,
 THE ONE IN PARENTHESES IS PREVIOUS RECORD

FM 21854-7

10566-6

OR. 6709-64
M.B. 12 - 34/35
Par. I

FOR CONTINUATION SEE MAP NO. F-1271-8

CITY OF GLENDALE

STATE	FEDERAL PROJECT NO.	APPLICANT	SHEET NO.	TOTAL SHEETS
CALIF.				
DISTRICT R/W AGENT		BUREAU OF PUBLIC ROADS		
		DATE		

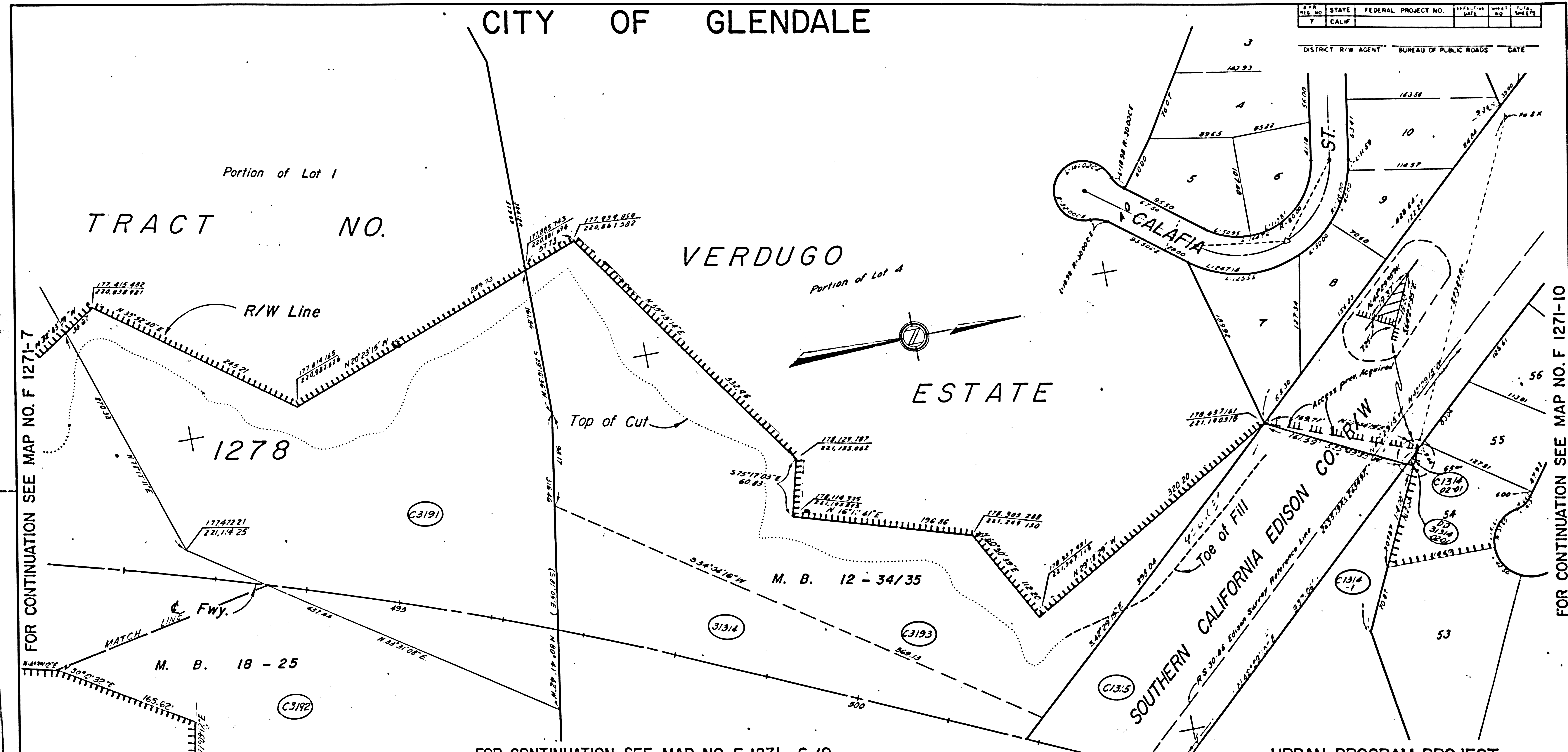

FOR CONTINUATION SEE MAP NO. F 1271-7

FOR CONTINUATION SEE MAP NO. F 1271-10

FOR CONTINUATION SEE MAP NO. F 1271-6/9

PARCEL NO.	GRANTOR OR GRANTEE	AREA*			INST.	RECORDING DATA		PARCEL NO.	GRANTOR OR GRANTEE	AREA*			INST.	RECORDING DATA		PARCEL NO.	GRANTOR OR GRANTEE	AREA*			INST.	RECORDING DATA	
		TO BE ACQUIRED	EXCESS	TOTAL		DATE	O.R.			TO BE ACQUIRED	EXCESS	TOTAL		DATE	O.R.			TO BE ACQUIRED	EXCESS	TOTAL		DATE	O.R.
C3191	E Perez	135.520		14.6 AC.	Feb	1-1-67	D3771-378																
C3193	Cal-Fien Development Corp	111.730		866.075	Feb	3-30-67	D3598-69																
C1314-1	" " " "	568		F-1271-9	Feb	10-17-63	D2222-534																
C3192	L Goodman						F-1271-7																
DD 31314-02-01	GRUNDL				DD	2-19-75	D6561-312																
C1315	See Map No F 1271-9																						

ISSUE	DATE	DATE
R.D.	9-18-71	
K.K.	4-9-73	
R.D.	5-21-74	
B.W.	10-2-78	

URBAN PROGRAM PROJECT

STATE OF CALIFORNIA
TRANSPORTATION AGENCY DEPARTMENT OF PUBLIC WORKS

DIVISION OF HIGHWAYS
07 LA-2 - R213

APPRAISAL MAP
1000' W. Southern Calif. Edison R/W
to Southern Calif. Edison R/W

SCALE 1"=50'
DRAFT S.T.
RWPE W. LEONARD

FILE NO F 1271-8
DATE 12-12-65
APPROVED T. BERG

LEGEND:
 ----- ACCESS DENIAL LINE
 - - - - - TOP OF CUT
 - - - - - TOE OF FILL
 * UNLESS OTHERWISE NOTED ALL AREAS ARE IN SQUARE FEET
 IF MORE THAN ONE BEAR AND DISTANCE ARE SHOWN FOR A LINE,
 THE ONE IN PARENTHESES IS PREVIOUS RECORD

FM 21854-8

F-1271-10-18569-C

FOR CONTINUATION SEE MAP NO. F 1271-6

FOR CONTINUATION SEE MAP NO. F 1271-8

FOR CONTINUATION SEE MAP NO. F-1271-10

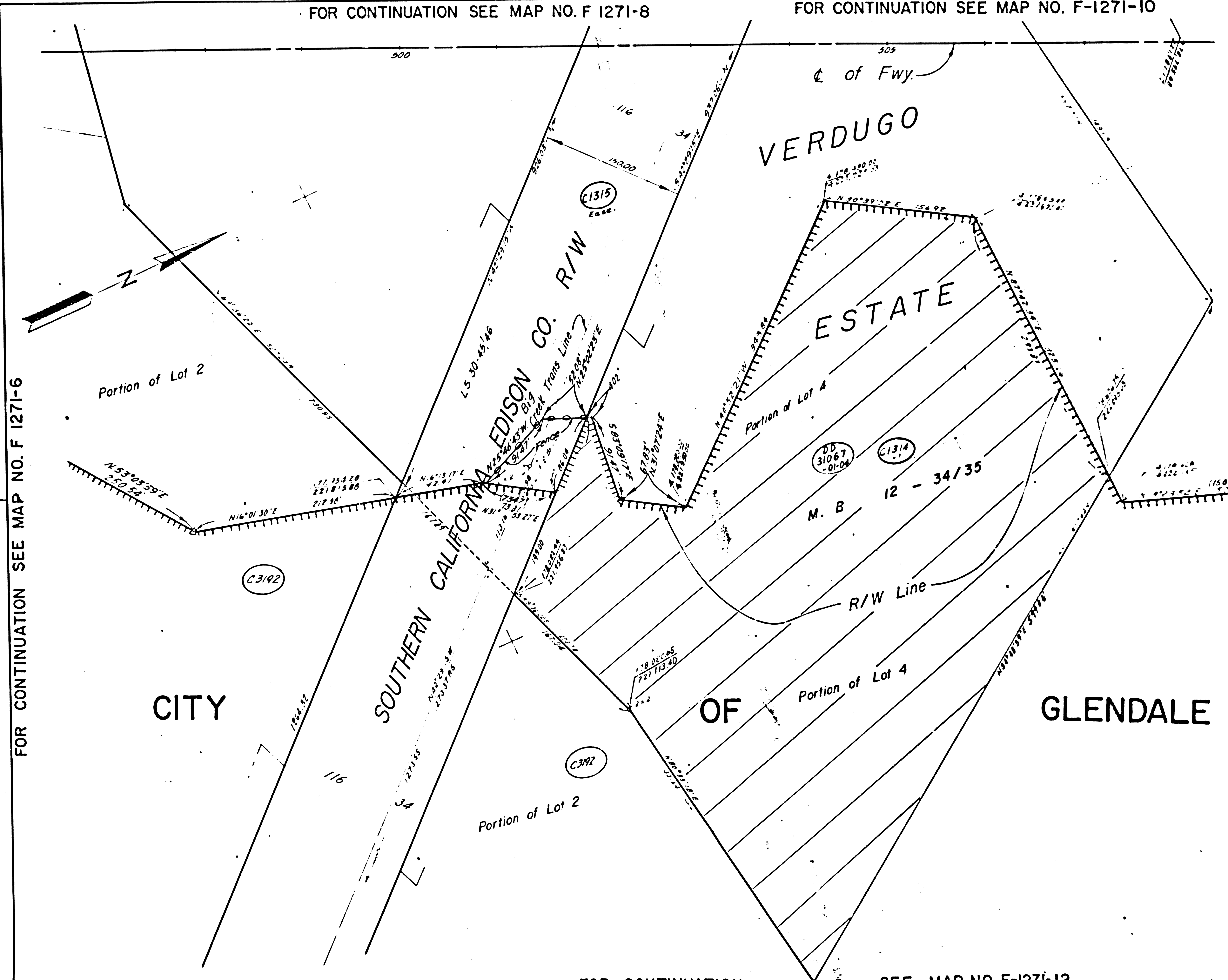

STATE OF CALIFORNIA
FEDERAL PROJECT NO. 7
DISTRICT R & AGENT
BUREAU OF PUBLIC ROADS
DATE

PARCEL NO.	GRANTOR OR GRANTEE	ACO	EXCESS	TOTAL	NS	RECORDING DATA			
						DATE	OR		
C1314	GRUNDL		5592A			44	10-17-68	DD222-554	
C1315									
DD31067	CITY OF GLENDALE						DD	6-14-62	DD-600490

FOR CONTINUATION SEE MAP NO. F 1271 -11

URBAN PROGRAM PROJECT

ISSUE DATE	STATE OF CALIFORNIA TRANSPORTATION AGENCY DIVISION OF HIGHWAYS
	DEPARTMENT OF PUBLIC WORKS
	R/W MAP
	NO. F-1271-9
	07-LA-2
	21.3
	DATE
	SR

LEGEND: ACCESS DENIED (D) EXCLUDES STREET AREA (E) AREA IN SQUARE FEET UNLESS OTHERWISE NOTED (C) PREVIOUS RECORD DATA

FM21854-9

18568-C

CITY OF GLENDALE

SHEET NO.	STATE	FEDERAL PROJECT NO.	EFFECTIVE DATE	SHEET NO.	TOTAL SHEETS
7	CALIF.				

DISTRICT R/W AGENT BUREAU OF PUBLIC ROADS DATE

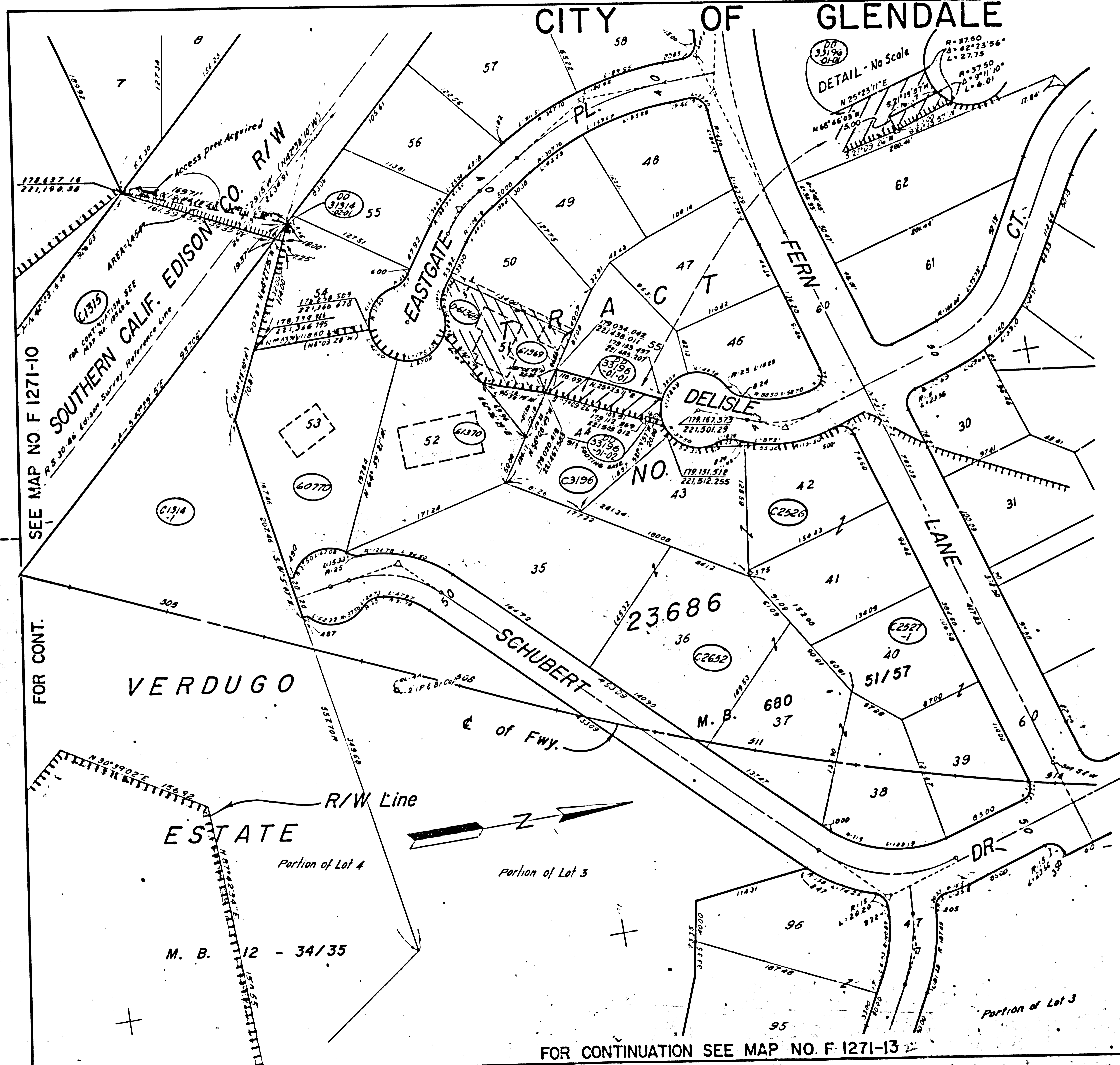

FOR CONTINUATION SEE MAP NO. F 1272-1

PARCEL NO.	GRANTOR OR GRANTEE	NO. ACQUIRED	AREA* EXCESS	TOTAL	INST. DATE	RECORDING DATA O.R.
C2526	Gregg Develop Inc	10,427		149,005	Fee 1-16-64	D2329-428
C2527	Victory Sav & Loan Assn	23,999		48,737	Fee 1-18-64	D2320-47
C2632	Fern Lane Develop Co	73,370		161,446	Fee 1-7-64	D2312-967
C3196	Gregg Develop Inc	13,926	2912	13,926	Fee 11-26-63	D3126-633
C1314-1	See F-1271-9					
60770	Curry	25,628		25,628	Fee 4-21-72	D5434-741
61369	Baker	10,956	4,381	10,956	Fee 3-4-71	D4986-663
61370	Boone	18,899		18,899	Fee 8-4-71	D5150-312
D-61369	STATE TO SMULLEN			3,381	DD 7-17-72	D5537-426
DD 33196	OHV PANARISI				DD 7-23-72	D6527-599
DD 33174	See F-1271-8					

SEE MAP NO F 1271-10

FOR CONT.

URBAN PROGRAM PROJECT

STATE OF CALIFORNIA
TRANSPORTATION AGENCY DEPARTMENT OF PUBLIC WORKS

DIVISION OF HIGHWAYS
07 LA-2-R21.6

APPRAISAL MAP
Schubert Dr. to Fern Lane

SCALE 1" = 50' FILE NO. F-1271-10
DRAFT ST DATE 12-16-66
RWPE W. LEONARD APPROVED T. BERG

REVISION DATES	
REV. BY	DATE
DFJ	11-20-66
ES	4-18-67
LS	8-3-70
RD	3-28-73
DM	5-21-74
	6-27-74

LEGEND: ACCESS DENIAL LINE TOP OF CUT TOE OF FILL
UNLESS OTHERWISE NOTED ALL AREAS ARE IN SQUARE FEET
IF MORE THAN ONE BEARING AND DISTANCE ARE SHOWN FOR A LINE,
THE ONE IN PARENTHESIS IS PREVIOUS RECORD

FOR CONTINUATION SEE MAP NO. F 1271-13

FM 21854-10

18571-0

CITY OF GLENDALE FOR CONTINUATION SEE MAP NO. F 1271-10

S.P.A. FILE NO.	STATE	FEDERAL PROJECT NO.	EFFECTIVE DATE	SHEET NO.	TOTAL SHEETS
7	CALIF.				

DISTRICT R/W AGENT BUREAU OF PUBLIC ROADS DATE

PARCEL NO.	GRANTOR OR GRANTEE	AREA*	EXCESS	TOTAL	INST. DATE	RECORDING DATA O.R.
C1068	D+B Construction Co	163.195	98.284	163.195	Fee 3-6-63	D1943-213
C3036	See Map F1271-12					
DD 31067	City of Glendale				DD 6-14-62	92-600493

FOR CONTINUATION SEE MAP NO. F 1272-2

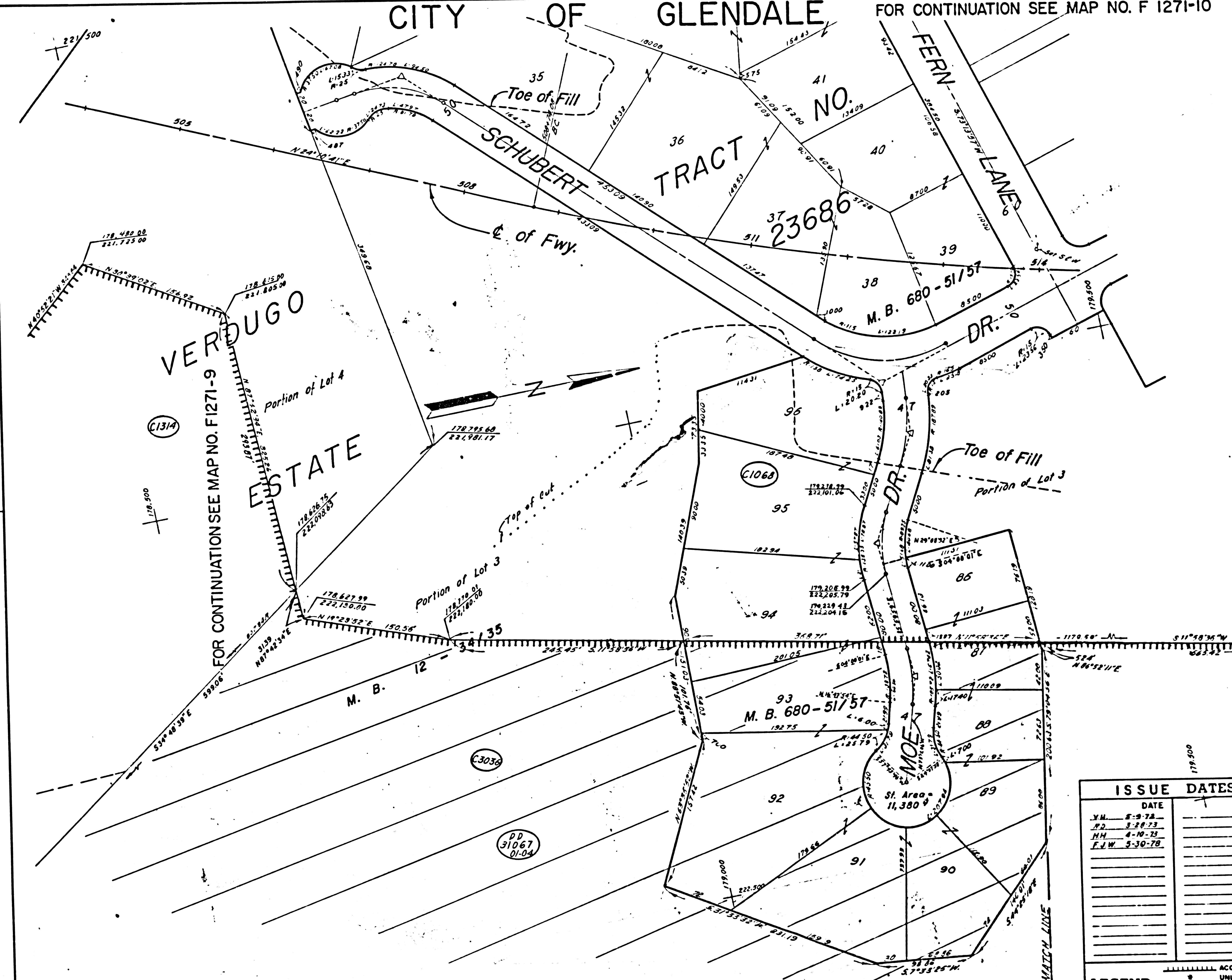

ISSUE DATES	
DATE	DATE
Y.M. 8-9-78	
P.D. 3-20-73	
H.M. 4-10-72	
F.W. 4-30-78	

STATE OF CALIFORNIA
 TRANSPORTATION AGENCY DEPARTMENT OF PUBLIC WORKS
 DIVISION OF HIGHWAYS
 07 LA-2-R216
APPRAISAL MAP
 At Schubert Drive
 SCALE 1"=50'
 DRAFT S.T.
 RWPE K. LEONARD

FILE NO. F 1271-11
 DATE 12-15-66
 APPROVED T. BERG

LEGEND: ACCESS DENIAL LINE TOP OF CUT TOE OF FILL
 * UNLESS OTHERWISE NOTED ALL AREAS ARE IN SQUARE FEET
 IF MORE THAN ONE BEARING AND DISTANCE ARE SHOWN FOR A LINE, THE ONE IN PARENTHESES IS PREVIOUS RECORD * S.P. AREA NOT INCLUDED

FOR CONTINUATION SEE MAP NO. F 1271-12

FM 21854-II

18570-6

FOR CONTINUATION SEE MAP NO. F-1271-9 & 11

REG. NO.	STATE	FEDERAL PROJECT NO.	EFFECTIVE DATE	SHEET NO.	TOTAL SHEETS
7	CALIF.				
DISTRICT R - AGENT		FED. HWY. ADM.		DATE	

PARCEL NO.	GRANTOR OR GRANTEE	ACO	EXCESS	TOTAL	INST.	RECORDING DATA DATE OR
C 3036	Continental Service and Loan Association	183,041	9,122	192,163	Fee	12-22-64 01740-248
C 1068	City of Glendale	163,195	90,104	253,299	Fee	3-6-63 01943-215
C 3192	L. Goodman	2,097,945	12,162	2,110,107	Fee	1-14-66 03176-280
DD 31067	City of Glendale				DD	6-14-82 82-600490

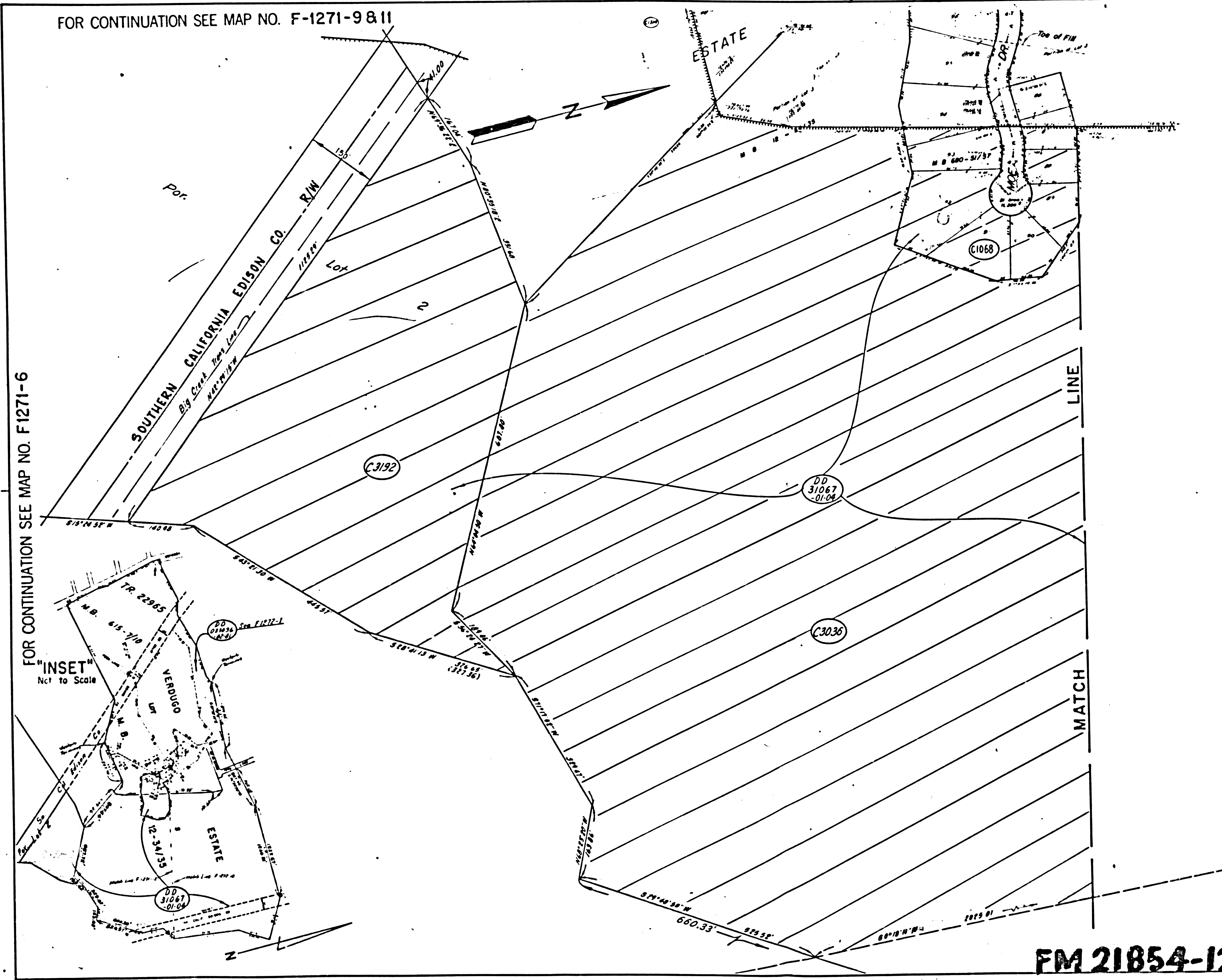

FOR CONTINUATION SEE MAP NO. F-1271-6

FOR CONTINUATION SEE MAP NO. F-1272-10

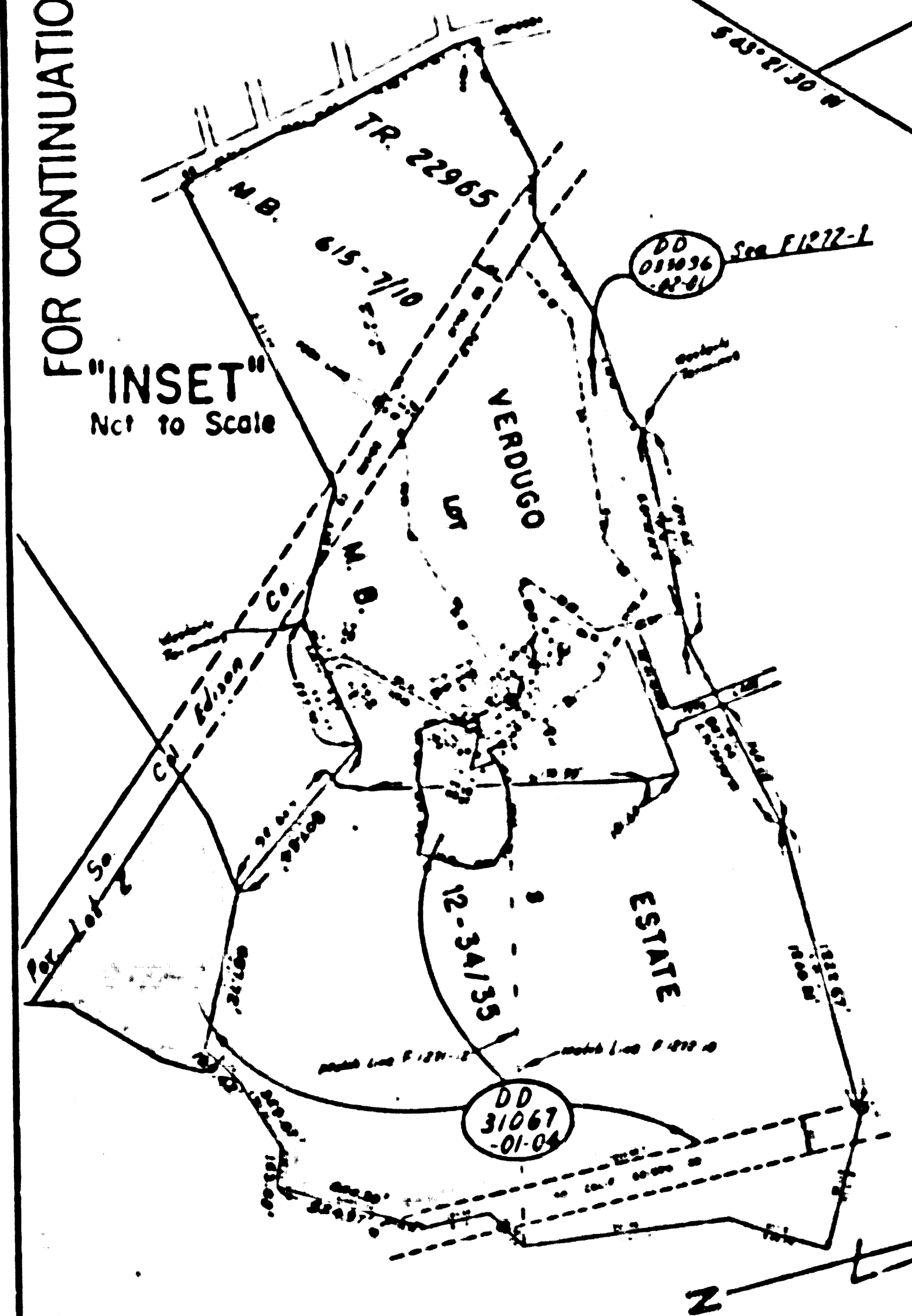

FM 21854-12

ISSUE DATE	STATE OF CALIFORNIA
	BUSINESS & TRANSPORTATION AGENCY
	DEPARTMENT OF TRANSPORTATION
	R/W MAP
	NO. F-1271-12
	07-LA-2 216
	DATE
	SR
	LEGEND: ■ ACCESS DENIED + EXCLUDES STREET AREA * AREA IN SQUARE FEET UNLESS OTHERWISE NOTED () PREVIOUS RECORD DATA