

- | | |
|------------|-------------|
| ① F-1272-1 | ⑥ F-1272-6 |
| ② F-1272-2 | ⑦ F-1272-7 |
| ③ F-1272-3 | ⑧ F-1272-8 |
| ④ F-1272-4 | ⑨ F-1272-9 |
| ⑤ F-1272-5 | ⑩ F-1272-10 |

FM21855 -INDEX

STATE OF CALIFORNIA
 BUSINESS & TRANSPORTATION AGENCY
 DEPARTMENT OF TRANSPORTATION
 07-LA-2-21.5/22.30
R/W INDEX MAP
 300 0 300 SHEET 5 OF 6
 F. NO. 1272-1/10 DATE 1-17-75

FOR CONTINUATION SEE MAP NO. F-1271-2 B 13

CITY OF GLENDALE

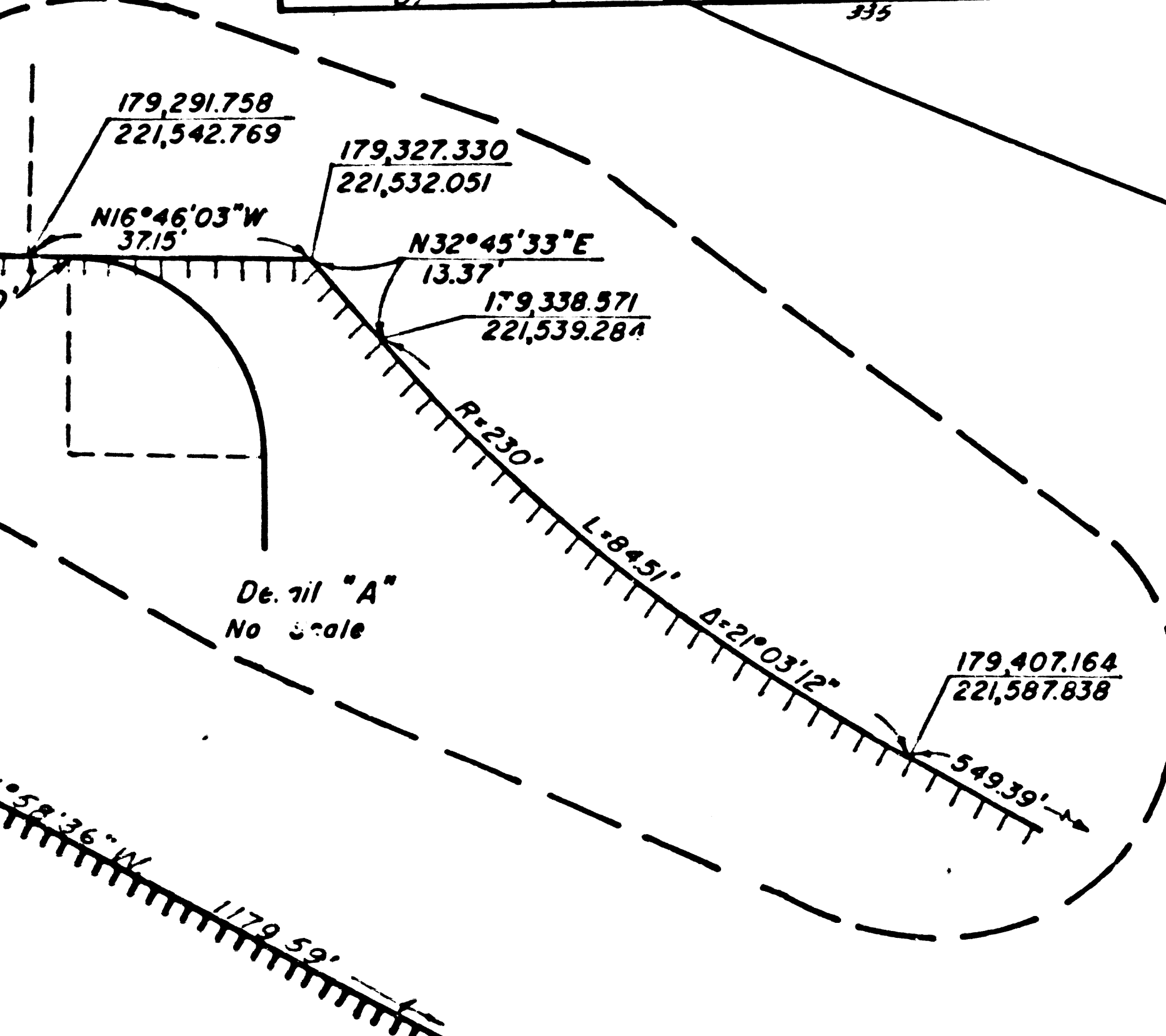
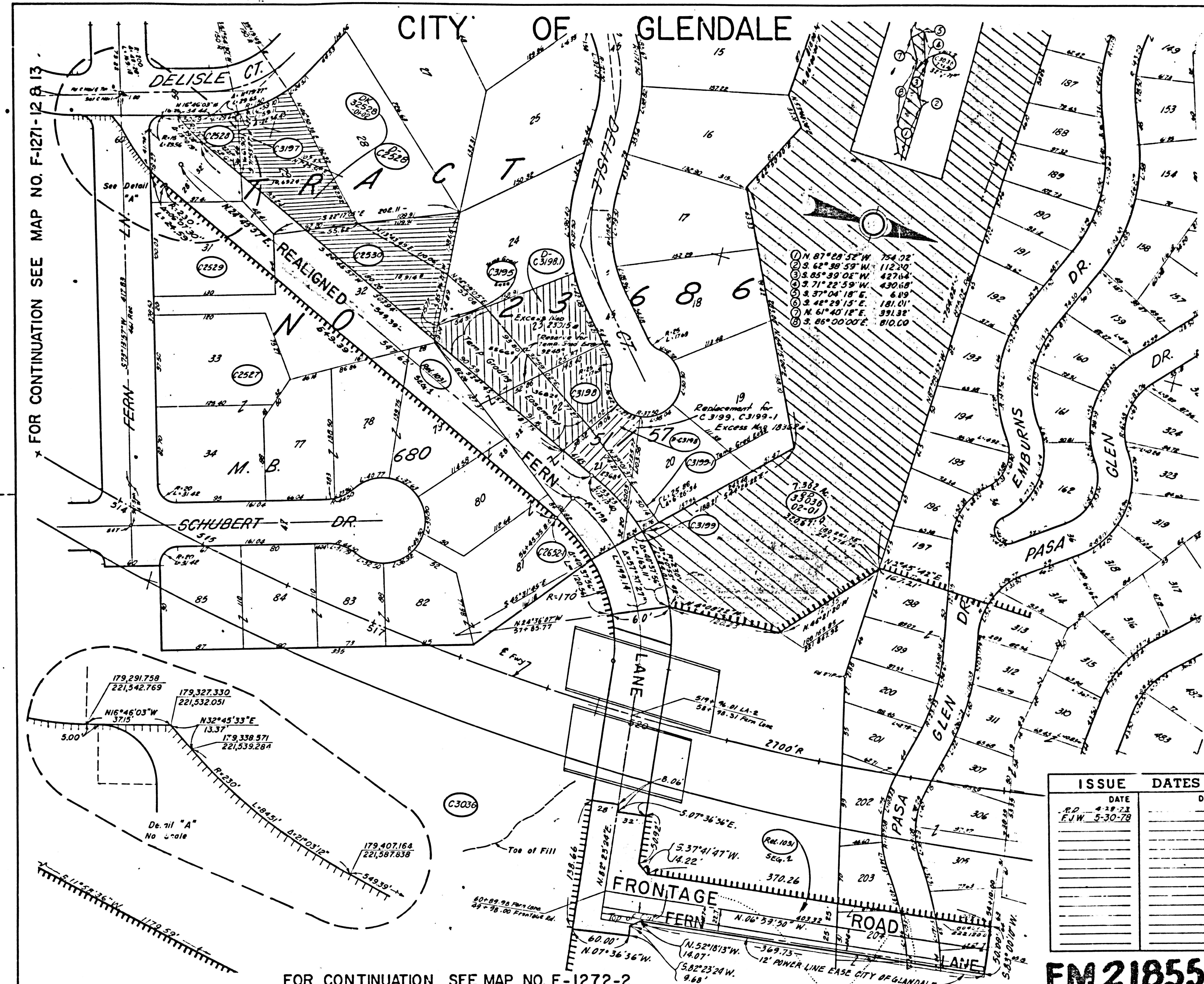

PARCEL NO.	GRANTEE	TO BUREAU	EXCESS	TOTAL	DATE	O.R.
22527	Victory Savings & Loan Assn.	24,738		149,005	1-18-64	02320-47
22528	Rusconi-Cross Co	4,927	2,221	8,927	12-19-63	02295-60
22529	Brookwood Building Loan Association	12,402		107,769	6-9-65	02033-239
22530	Ruscola Inc	29,631	10,914	29,631	12-19-63	02295-57
22531	Fern Lane Develop Co	26,076		181,446	1-7-64	02312-967
23195	Schell	1,276		15,834		
23197	Victory Savings & Loan Assn.	12,410	10,692	12,410	10-13-66	03452-881
23198	Victory Savings & Loan Assn.	34,860	25,203	34,860	2-21-66	03432-569
23199	Izenberg, et al.	280		10,240	2-10-67	03793-589
23199-1		791				
D-4198	State of C. Izenberg			1624	DD 10-10-64	03793-648
DC1181	State of Calif. vs C.A. Izenberg			20519	DD 6-18-71	05004-344
23036	For Information See F-1272-2					
DC2528	WAGNER				DD 5-8-73	05463-47
DC2322B-02-01	WAGNER				DK 1-17-75	06532-677
DD33036-02-01	City of Glendale				DD 9-4-75	06786-477
DC1021	State to City of Glendale				RR 12-1-82	82-1092258

FOR CONTINUATION SEE MAP NO. F-1272-3

ISSUE DATES	
DATE	DATE
R.D. 4-28-72	
F.J.W. 5-30-78	

STATE OF CALIFORNIA
 BUSINESS & TRANSPORTATION AGENCY
 DEPARTMENT OF TRANSPORTATION

R/W MAP

NO. F-1272-1
 07-LA-2-R21.6

50 0 50 DATE 1-23-67
 RWPE D. NELSON SR H. WEATHERHOLT

LEGEND:
 ACCESS DENIED
 EXCLUDES STREET AREA
 * AREA IN SQUARE FEET UNLESS OTHERWISE NOTED
 () PREVIOUS RECORD DATA

FOR CONTINUATION SEE MAP NO. F-1272-2

FM 21855-1

18825-C

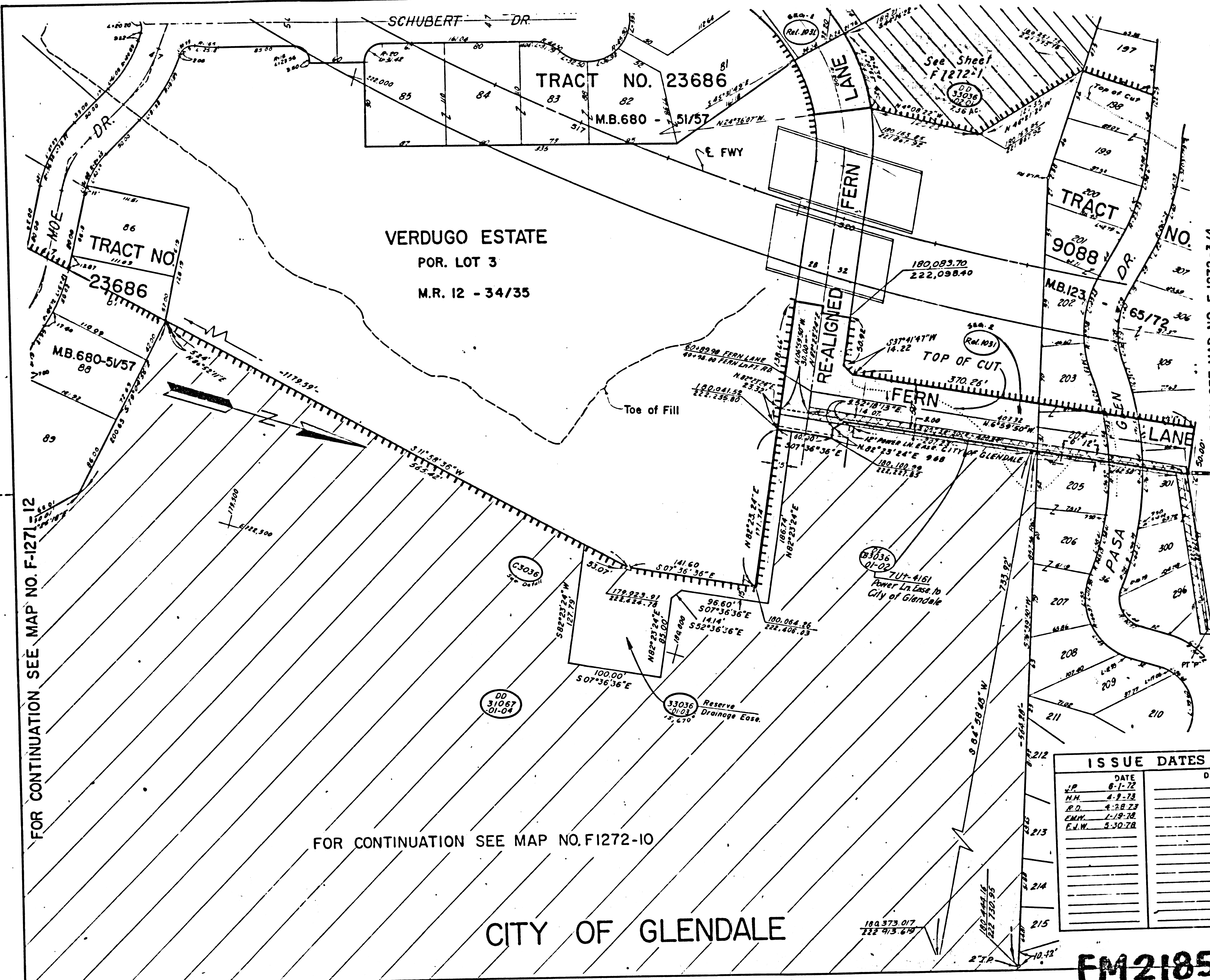

PARCEL NO.	GRANTOR OR GRANTEE	AREA*	EXCESS	TOTAL	INST.	RECORDING DATE	O.R.
C3036	California Southern Gas Co. (See Sheet F-1272-1)	97,022	4,842.65		2-22-64	02440-68	
DD 33036-02-01	City of Glendale				DE	8-28-78	78-951304
DD 31067-01-04	City of Glendale				DD	6-14-82	82-600490
Rel 1831	State to City of Glendale				Rel	12-1-82	82-1199258

FOR CONTINUATION SEE MAP NO. F-1271-12

FOR CONTINUATION SEE MAP NO. F1272-10

FOR CONTINUATION SEE MAP NO. F-1272-3/4

ISSUE DATES	
DATE	DATE
8-1-72	
4-1-72	
4-19-72	
1-19-78	
5-30-78	

Ref. CCM 116.3

STATE OF CALIFORNIA
 BUSINESS & TRANSPORTATION AGENCY
 DEPARTMENT OF TRANSPORTATION

R/W MAP
 NO. F-1272-2
 07-LA-2-R21.6

50 0 50
 RWPE D. NELSON SR H. WEATHERHOLT
 DATE 3-6-67

LEGEND: ACCESS DENIED EXCLUDES STREET AREA
 AREA IN SQUARE FEET UNLESS OTHERWISE NOTED
 PREVIOUS RECORD DATA

FM21855-2

18824-C

PARCEL NO.	GRANTOR OR GRANTEE	AREA ACQ. REF. EXCESS TOTAL	INST. DATE	RECORDING DATA DATE O.R.
D 56421	City of Glendale		6-28-73	D 5922-930
532210M	M. RES		D.D. 9-27-73	D 6032-522
5642801	CLAYTON		D.D. 1-16-74	D 6441-360
REL 873	CITY OF GLENDALE	Par 10	REL 6-3-74	D 4484-892

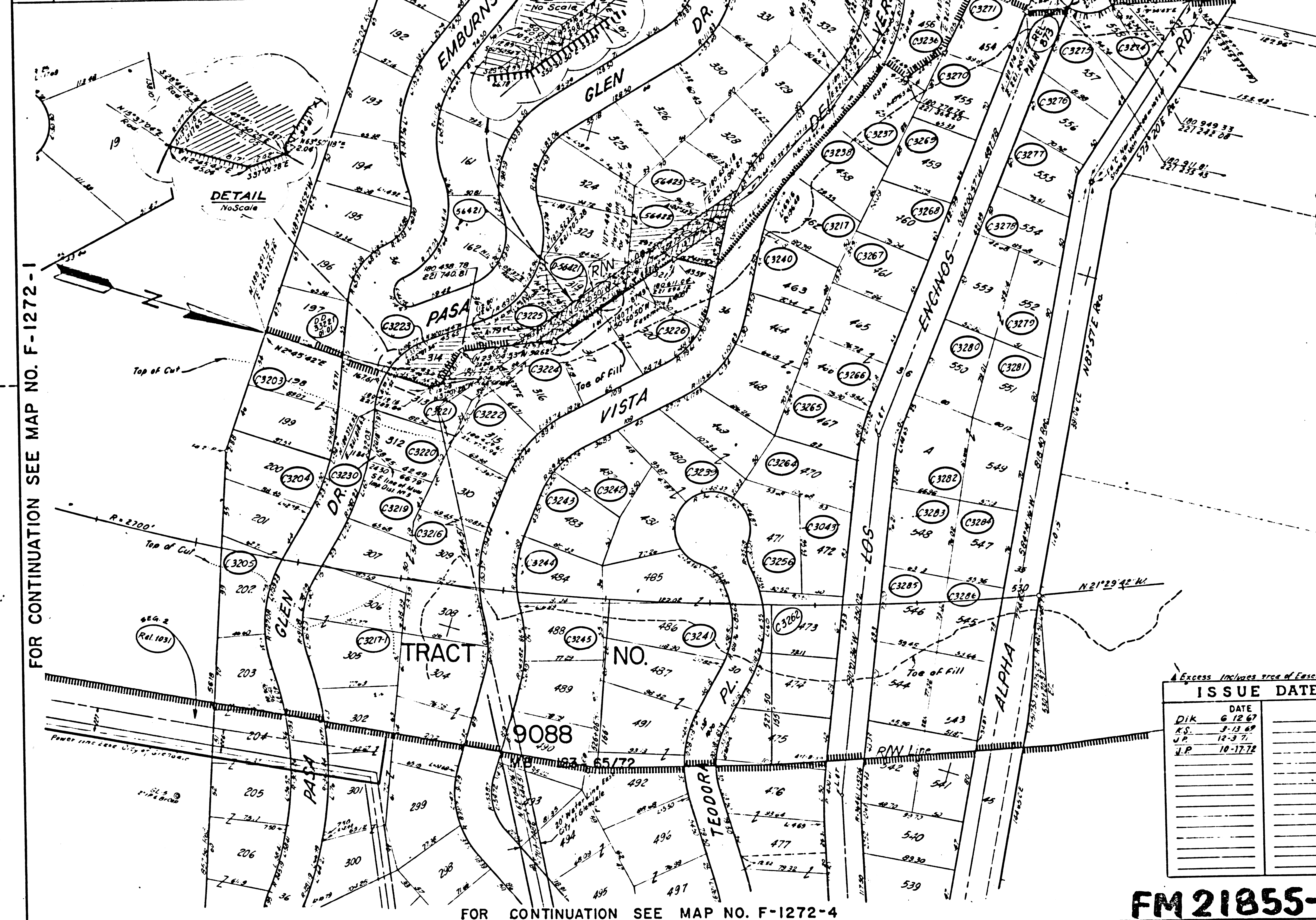

FOR CONTINUATION SEE MAP NO. F-1272-1

FOR CONTINUATION SEE MAP NO. F-1272-4

CITY OF GLENDALE

STATE FEDERAL PROJECT NO. DATE

DATE 1-19-67

PARCEL NO.	GRANTOR OR GRANTEE	AREA ACQ. REF. EXCESS TOTAL	INST. DATE	RECORDING DATA DATE O.R.
C3203	Abbott, et ux	4,062	Fee 10-17-67	D 2222-559
C3203	Ritner, Guardian	4,775	Fee 2-14-67	D 3556-790
C3204	Mitchell, et al	4,671	Fee 7-30-65	D 2996-311
C3205	Creston	9,415	Fee 5-10-65	D 2889-202
C3216	Niara, et ux	12,227	Fee 6-3-65	D 2926-882
C3217	Swenson, et ux	4,541	Fee 4-22-65	D 2877-385
C3219	David Lubin & Co Inc	3,804	Fee 12-11-67	D 3854-386
C3220	City of Glendale	3,656	Fee 1-22-68	D 3891-212
C3221	County of L. A.	4,007	Fee 9-19-67	D 3172-136
C3222	Cain	4,005	Fee 10-20-67	D 3460-271
C3223	Viney, et ux	4,062	Fee 5-24-66	D 3131-923
C3224	Orr, et al	4,124	Fee 6-15-65	D 2940-316
C3225	Anderson	8,464	Fee 5-10-67	D 3579-427
C3226	Mohr	8,373	Fee 4-19-66	D 2775-478
C3230	Hall, et ux	144	Fee 1-4-69	D 3875-820
C3236	Blaine, et ux	461	Fee 6-26-60	D 4045-448
C3237	Andrew	4,314	Fee 10-17-67	D 3128-320
C3238	Avyton, et ux	4,380	Fee 5-18-65	D 2908-280
C3239	Bircher, et al	13,609	Fee 12-28-68	D 4236-613
C3240	Garrett	12,320	Fee 2-2-67	D 3549-6
C3241	Ritner, Guardian	10,344	Fee 2-14-67	D 3556-790
C3242	Ritner, Guardian	4,174	Fee 2-14-67	D 3556-794
C3243	Draft, et ux	4,757	Fee 5-27-65	D 2919-728
C3244	Payne, Jr, et ux	4,164	Fee 4-30-65	D 2888-40
C3245	Sheldon	4,336	Fee 10-30-65	D 2888-48
C3258	Lunde, et ux	5,170	Fee 6-15-65	D 2940-371
C3262	Walton, et al	4,424	Fee 6-4-65	D 2924-632
C3264	Brown	4,599	Fee 5-27-65	D 2919-122
C3265	Lofts	4,106	Fee 10-26-63	D 2993-429
C3266	Freeman, et ux	7,925	Fee 10-22-65	D 3090-122
C3267	Rialen, Jr, et ux	4,235	Fee 4-22-65	D 2871-381
C3268	Reuther, et ux	4,216	Fee 4-28-64	D 2850-250
C3269	Blackwell, et ux	4,672	Fee 2-3-64	D 2719-973
C3270	Popjoy, et al	4,364	Fee 7-10-68	D 3394-368
C3271	Hatser, et ux	3,799	Fee 1-26-66	D 2871-568
C3273	McCuddy, et ux	4,012	Fee 1-14-66	D 3176-314
C3274	Wingarden, et ux	4,587	Fee 7-24-65	D 2858-578
C3275	Minta, et ux	4,435	Fee 11-16-65	D 3116-47
C3276	Davidson, et ux	4,142	Fee 10-21-65	D 2828-512
C3277	Laurent, et ux	3,954	Fee 1-6-68	D 3877-722
C3278	Sopher, et ux	3,981	Fee 3-31-66	D 3255-560
C3279	Nichols, et ux	3,395	Fee 1-22-65	D 2812-139
C3280	Starnes, et ux	4,452	Fee 3-16-66	D 2828-686
C3281	Garrett	4,368	Fee 2-2-67	D 3549-6
C3282	Doyle, et ux	4,949	Fee 10-19-64	D 2825-690
C3283	Renner	4,943	Fee 10-19-64	D 2825-690
C3284	Hilles, et ux	4,274	Fee 7-26-65	D 2859-484
C3285	Miller, et ux	4,474	Fee 11-29-66	D 3492-857
C3286	Bell, et ux	3,978	Fee 7-23-65	D 2947-725
C3217-1	Swenson, et ux	4,008	Fee 4-22-65	D 2877-385
56421	CAIN	4,463	Fee 10-22-73	D 4271-239
56422	MOORE	4,871	Fee 5-1-70	D 4701-158
56423	Swenson, et ux	936	Fee 5-6-70	D 4705-604
56424	Blaine, et ux	2,336	Fee 5-18-70	D 4636-144
56427	Clayton, et ux	2,70	Fee 10-30-67	D 4510-969
56428	Blackwell	3,949	Fee 9-17-69	D 4498-330
D 3273	State to City of Glendale		REL 12-1-82	D 2-1192-58

FOR CONTINUATION SEE MAP NO. F-1272-6

ISSUE DATES	
DATE	DATE
Dik 6-12-67	
R.S. 3-13-69	
U.P. 10-3-71	
J.P. 10-17-72	

STATE OF CALIFORNIA
BUSINESS & TRANSPORTATION AGENCY
DEPARTMENT OF TRANSPORTATION

R/W MAP
NO. F-1272-3
07-LA-2-R21.7

50 0 50
RWPE D. NELSON DATE 1-19-67
SR H. WEATHERHOLT

LEGEND: ACCESS DENIED + EXCLUDES STREET AREA
• AREA IN SQUARE FEET UNLESS OTHERWISE NOTED
() PREVIOUS RECORD DATA

FM 21855-3

8828-C

CITY OF GLENDALE

FOR CONTINUATION SEE MAP NO. F-1272-3

STATE FEDERAL PROJECT NO. DATE

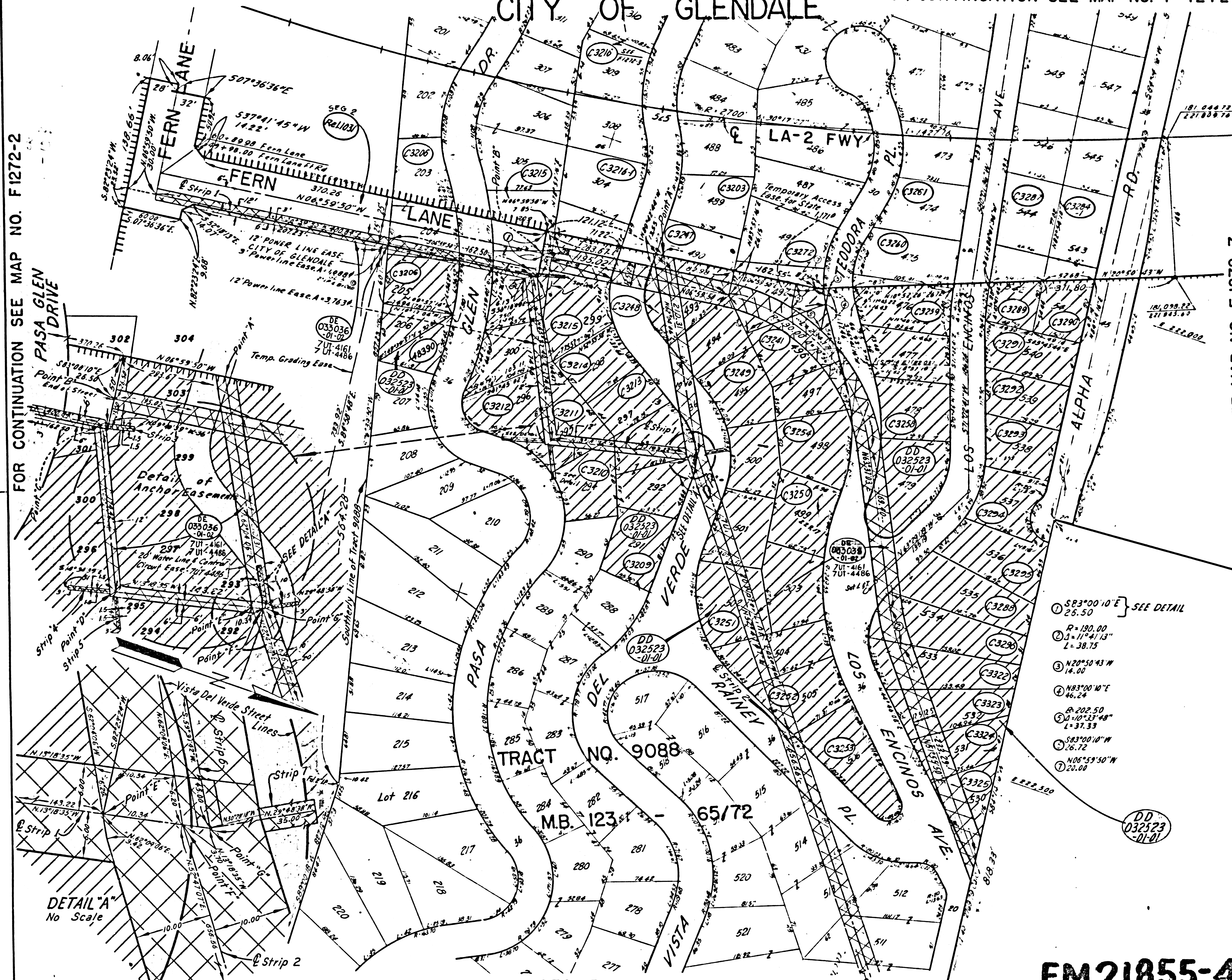

FOR CONTINUATION SEE MAP NO. F-1272-2

FOR CONTINUATION SEE MAP NO. F-1272-7

PARCEL NO.	GRANTOR OR GRANTEE	AREA ACQ. BY	EXCESS	TOTAL	INT.	DATE	O.R.
C3203	Moore, et ux	4434	4434	4434	Fee	3-30-47	D3598-103
C3206	Moore	12,269	4434	2,669	Fee	4-15-63	D3969-809
C3209	Swenson, et ux	4,307	4,307	4,307	Fee	4-26-65	D3283-200
C3210	Kusley, et ux	1,978	1,978	1,978	Fee	4-25-66	D3275-434
C3211	Swenson	4,715	4,715	4,715	Fee	4-25-66	D3281-683
C3212	Turner	5,092	5,092	5,092	Fee	5-11-67	D3639-446
C3213	Hoyt, et al	3,371	3,371	3,371	Fee	5-6-66	D3126-193
C3214	Levensen	3,960	3,960	3,960	Fee	5-28-65	D3171-595
C3215	Orr, et ux	18,591	13,198	8,591	Fee	4-25-66	D3181-845
C3216	Moore, et ux	9,629	7,233	9,629	Fee	4-3-65	D2926-883
C3241	Bircher	8,433	8,433	8,433	Fee	12-31-63	D4236-443
C3247	Moore, et ux	4,577	4,577	4,577	Fee	5-28-65	D3221-93
C3248	Martin, et ux	3,883	3,883	3,883	Fee	2-1-65	D2815-303
C3249	Andries	8,083	8,083	8,083	Fee	2-18-65	D3143-855
C3250	Abraham, et ux	13,345	13,345	13,345	Fee	11-18-65	D3274-66
C3251	Andries	10,239	10,239	10,239	Fee	7-12-68	D4263-346
C3252	Bang, et al	9,716	9,716	9,716	Fee	4-26-64	D2885-43
C3253	Frost	6,254	6,254	6,254	Fee	7-15-64	D3166-941
C3254	Conlin, Jr, et ux	5,060	5,060	5,060	Fee	6-8-65	D3291-620
C3258	Clark	12,373	12,373	12,373	Fee	10-4-65	D3069-286
C3259	Chaffield, et ux	8,098	7,878	8,098	Fee	9-7-65	D3042-319
C3260	Walton, et ux	5,090	63	5,090	Fee	3-1-67	D3545-306
C3261	Makinson	4,605	4,605	4,605	Fee	3-30-45	D2976-313
C3272	Lundie, et al	6,009	3,974	6,009	Fee	7-18-65	D2976-63
C3284	Hilles, et ux	4,063	4,063	4,063	Fee	2-26-65	D2909-485
C3287	Gidden, et ux	4,428	4,428	4,428	Fee	3-12-64	D2392-245
C3288	Coulter, et al	5,927	5,927	5,927	Fee	5-6-66	D3296-197
C3289	Nash, et al	4,261	2,453	4,261	Fee	7-29-65	D2989-501
C3290	Young	4,074	3,082	4,074	Fee	7-23-65	D2877-734
C3291	Finnigan, et ux	4,451	4,451	4,451	Fee	10-6-65	D3010-105
C3292	Luring	3,938	3,938	3,938	Fee	8-26-65	D3028-348
C3293	Hough, et ux	3,889	3,889	3,889	Fee	8-26-65	D3028-348
C3294	Riley, et ux	4,001	4,001	4,001	Fee	10-6-65	D3072-479
C3295	Montgomery, et ux	5,529	5,529	5,529	Fee	5-13-66	D3303-778
C3296	Koback, et ux	6,578	6,578	6,578	Fee	1-4-65	D2751-466
C3322	Boeckmann, et ux	5,789	5,789	5,789	Fee	4-7-66	D3263-823
C3323	Arndt, et ux	4,796	4,796	4,796	Fee	1-1-67	D3765-30
C3324	Montgomery, et al	4,018	4,018	4,018	Fee	7-24-68	D4077-109
C3325	La Rue, et ux	3,582	3,582	3,582	Fee	4-11-66	D3266-824
18390	Bradshaw	4,349	4,349	4,349	Fee	4-22-70	D4611-916
DE 033036	CITY OF GLENDALE				DE	8-28-78	78-951304
DD 032523	SEE F1272-7						
REL 1031	SEE F1272-1						

All Excess is Subject To Grading Easement.

ISSUE DATE
 BJK 8-7-67
 KK 1-31-73
 JP 2-15-73
 SJM 1-9-78
 FMW 1-19-78
 BJK 11-1-78

STATE OF CALIFORNIA
 BUSINESS & TRANSPORTATION AGENCY
 DEPARTMENT OF TRANSPORTATION

R/W MAP
 NO. F-1272-4
 07-LA-2-R21.7

50 0 50
 RWPE D. NELSON SR H. WEATHERHOLT
 DATE 2-1-67

LEGEND: ■ ACCESS DENIED ■ EXCLUDES STREET AREA
 • AREA IN SQUARE FEET UNLESS OTHERWISE NOTED
 () PREVIOUS RECORD DATA

FM21855-4

18827-C

FOR CONTINUATION SEE MAP NO. F-1272-5

CITY OF GLENDALE

FOR CONTINUATION SEE MAP NO. F-1272-4

FED. PROJ. NO.	STATE	FEDERAL PROJECT NO.	SHEET NO.	TOTAL SHEETS
7	CALIF.		42	

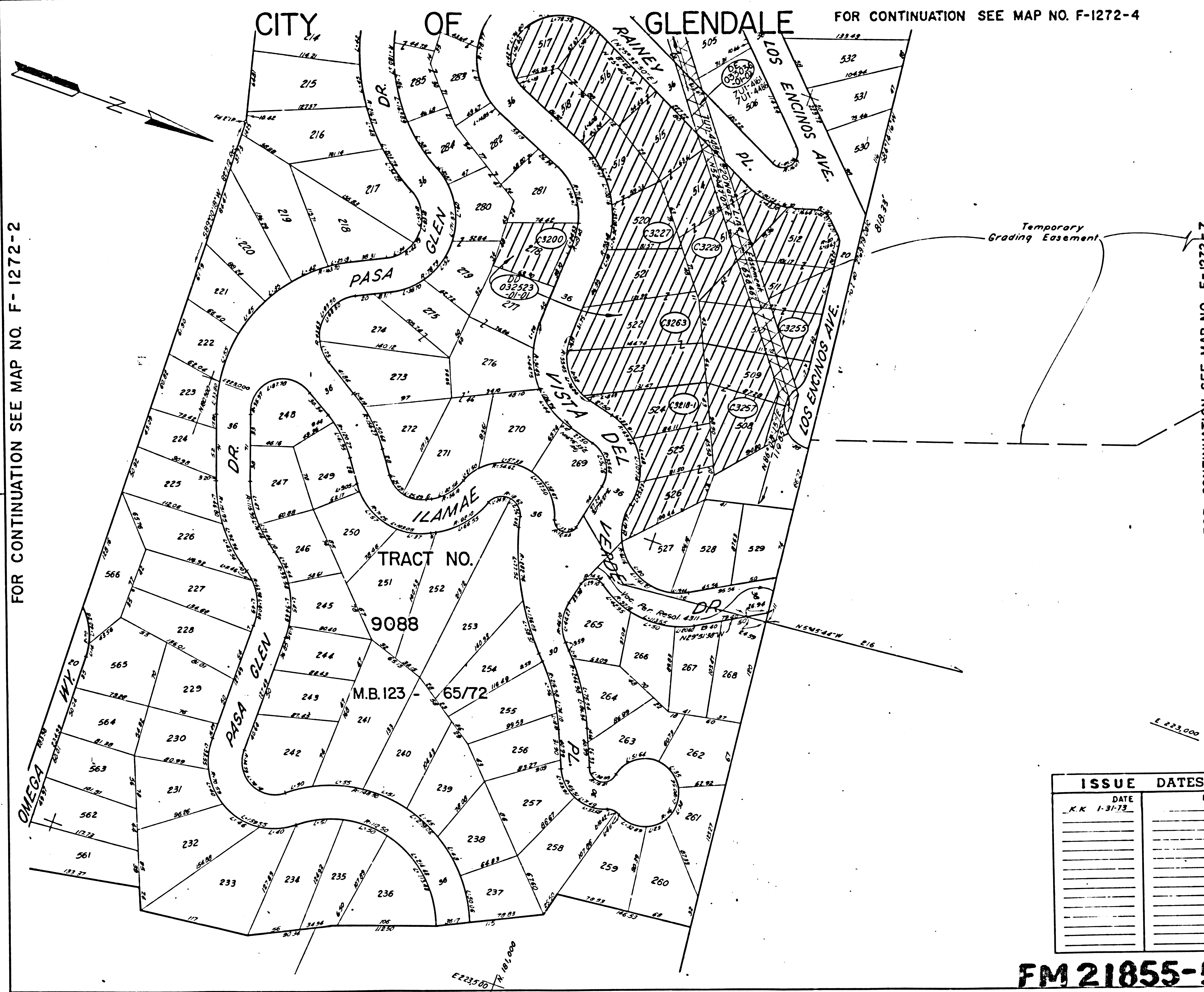

FOR CONTINUATION SEE MAP NO. F-1272-2

FOR CONTINUATION SEE MAP NO. F-1272-7

PARCEL NO.	GRANTOR OR GRANTEE	TO BE ACQUIRED	AREA ¹	EXCESS TOTAL	INST. DATE	RECORDING DATE	O.R.
C3200	Super Style Inc.	4,332	4,332	4,332	Fee	7-6-66	03156-911
C3218-1	Andres	12,593	12,593	12,593	Fee	7-10-66	04060-236
C3227	Webb	7678	7678	7678	Fee	7-11-66	04029-143
C3228	Abraham, et ux.	27665	27665	27665	Fee	4-12-66	03268-242
C3255	Collins	16,093	16,093	16,093	Fee	8-23-66	03411-572
C3257	Backwith, et ux.	9,908	9,908	9,908	Fee	4-29-66	03288-63
C3263	Garrett	18,198	18,198	18,198	Fee	7-18-67	03705-423
DEPARTMENT OF TRANSPORTATION	CITY OF GLENDALE				DE	8-28-78	78-351304
SEE F1272-7							

TRACT NO. 9088
M.B. 123 - 65/72

ISSUE DATES	
DATE	DATE
K.K. 1-31-73	

ISSUE DATE	STATE OF CALIFORNIA BUSINESS & TRANSPORTATION AGENCY DEPARTMENT OF TRANSPORTATION
	R/W MAP NO. F-1272-5 07-LA-2-R21.7
	50 0 50 DATE 2-27-67
	R/W P.E. D. NELSON SR. H. WEATHERHOLT

LEGEND: ACCESS DENIED EXCLUDES STREET AREA
 AREA IN SQUARE FEET UNLESS OTHERWISE NOTED
 PREVIOUS RECORD DATA

FM 21855-5

FOR CONTINUATION SEE MAP NO. F-1272-3

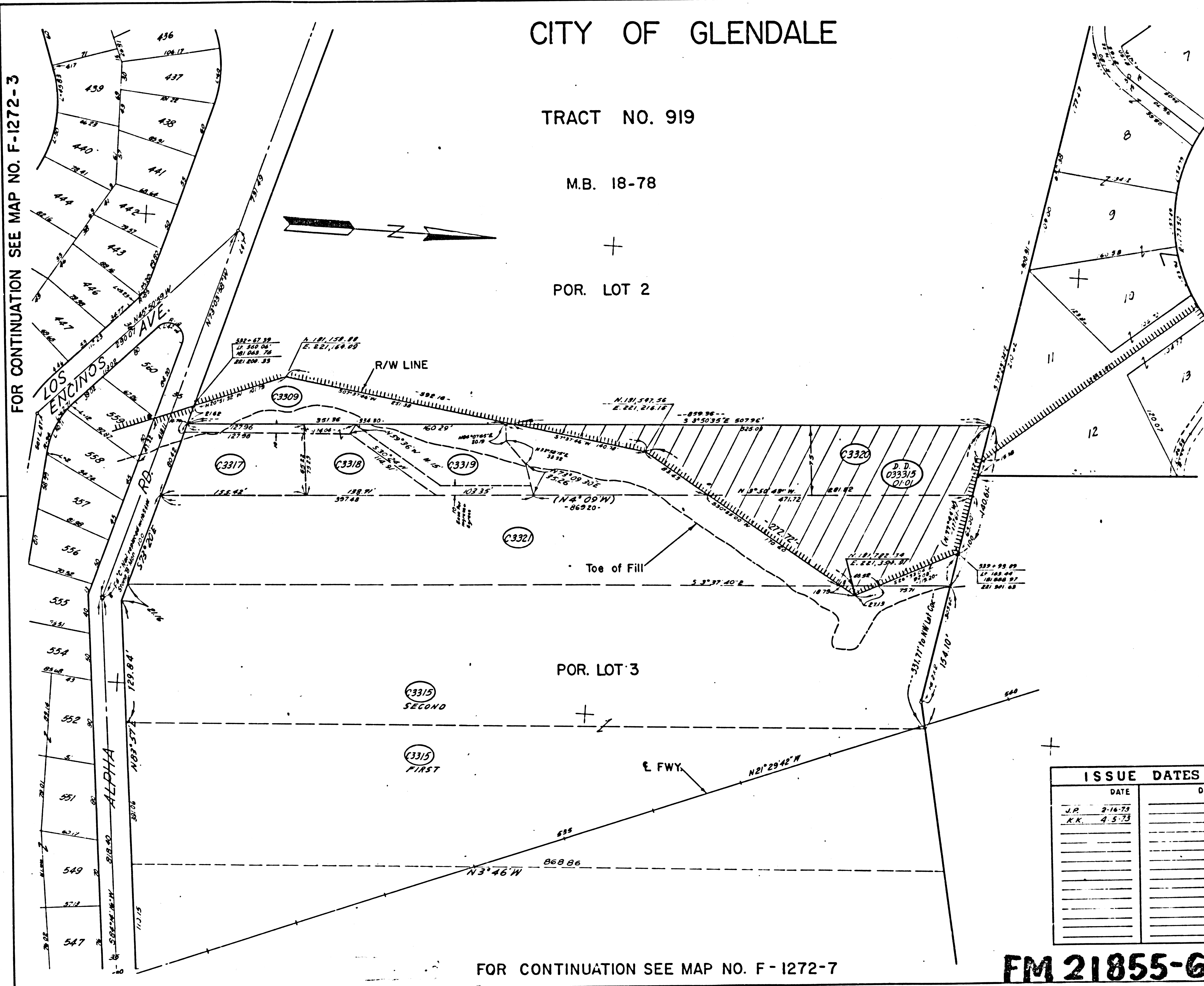

CITY OF GLENDALE

TRACT NO. 919

M.B. 18-78

POR. LOT 2

POR. LOT 3

REG. NO.	STATE	FEDERAL PROJECT NO.	SHEET NO.	TOTAL SHEETS
7	CALIF.			

DISTRICT R/W AGENT _____ FED. HWY. ADM. _____ DATE _____

PARCEL NO.	GRANTOR OR GRANTEE	AREA*			RECORDING DATA	
		TO BE ACQUIRED	EXCESS	TOTAL	DATE	O.R.
C3309	Nathason	9659		368,319	Feb 28 1967	D3377-4
C3315	Gardner	280,641	213	280,854	Jan 10 1968	D4857-941
C3317	Jones, et ux.	9,236		9,236	Feb 25 1968	D9355-521
C3318	Kirland, et ux.	7,787		7,787	Feb 30 1968	D3351-943
C3319	Kelley, et ux.	10,495		10,495	Feb 17 1968	D3330-651
C3320	Long	37,415	27,390	37,415	Feb 5 1968	D3282-520
C3321	Fremgen	83,273	17,858	83,273	Feb 4 1970	D4782-249
C3322	NATHASON				D.D. 2-15-75	D6171-713

FOR CONTINUATION SEE MAP NO. F-1272-8

DATE	DATE
J.P. 2-16-75	
K.K. 4-5-73	

STATE OF CALIFORNIA
BUSINESS & TRANSPORTATION AGENCY
DEPARTMENT OF TRANSPORTATION

R/W MAP

NO. F - 1272-6
07-LA - 2 - R21.8

50 0 50
RWPE D. NELSON DATE 2-28-87
SR H. WEATHERHOLT

LEGEND: ACCESS DENIED EXCLUDES STREET AREA
 AREA IN SQUARE FEET UNLESS OTHERWISE NOTED
 () PREVIOUS RECORD DATA

FOR CONTINUATION SEE MAP NO. F-1272-7

FM 21855-6

18829-C

FOR CONTINUATION SEE MAP NO. F-1272-6

CITY OF GLENDALE

STATE	FEDERAL PROJECT NO.	DATE	SCALE
CALIF.			

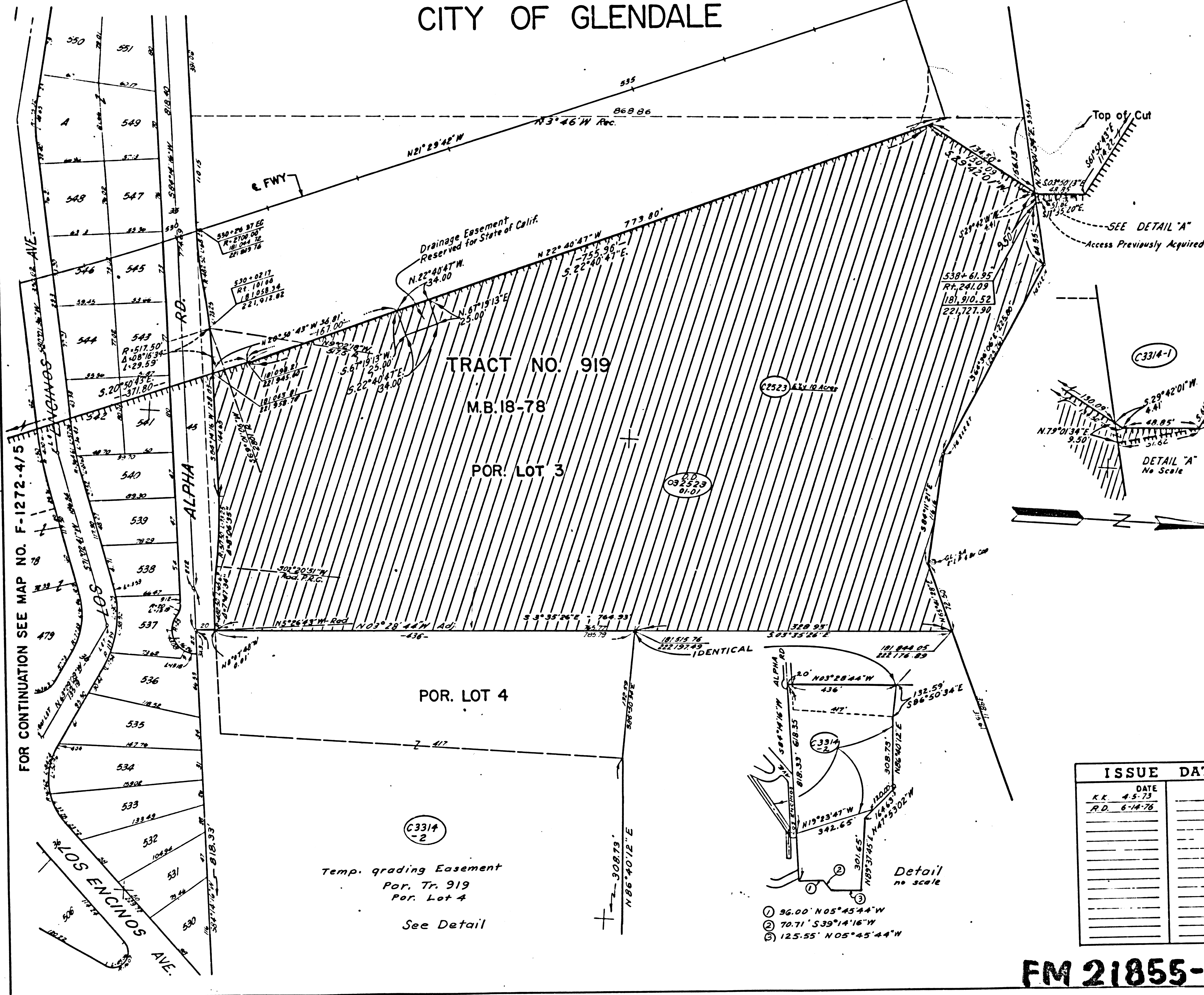

FOR CONTINUATION SEE MAP NO. F-1272-10

PARCEL NO.	GRANTOR OR GRANTEE	AREA*		INST.	RECORDING DATA	
		ACQ.	EXCESS TOTAL		DATE	O.R.
C2523	Van Horn, et ux.	435,800	520,338	435,800	Fee	7-20-65 22983-534
C3314-2	City of Glendale	238,493				
DD 032523-01-01 Glendale						
					D.D.	8-8-78 78-870729

ISSUE DATES	
DATE	DATE
R.K. 4-5-73	
R.D. 6-14-76	

STATE OF CALIFORNIA
BUSINESS & TRANSPORTATION AGENCY
DEPARTMENT OF TRANSPORTATION

R/W MAP
NO. F-1272-7
07-LA-2-R21.7

50 0 50
R.W.P.E. D. NELSON. DATE 2-27-67. SR. H. WEATHERHOLT

LEGEND: ACCESS DENIED EXCLUDES STREET AREA
 AREA IN SQUARE FEET UNLESS OTHERWISE NOTED
 PREVIOUS RECORD DATA

FM 21855-7

18830-C

FOR CONTINUATION SEE MAP NO. F-1272-6

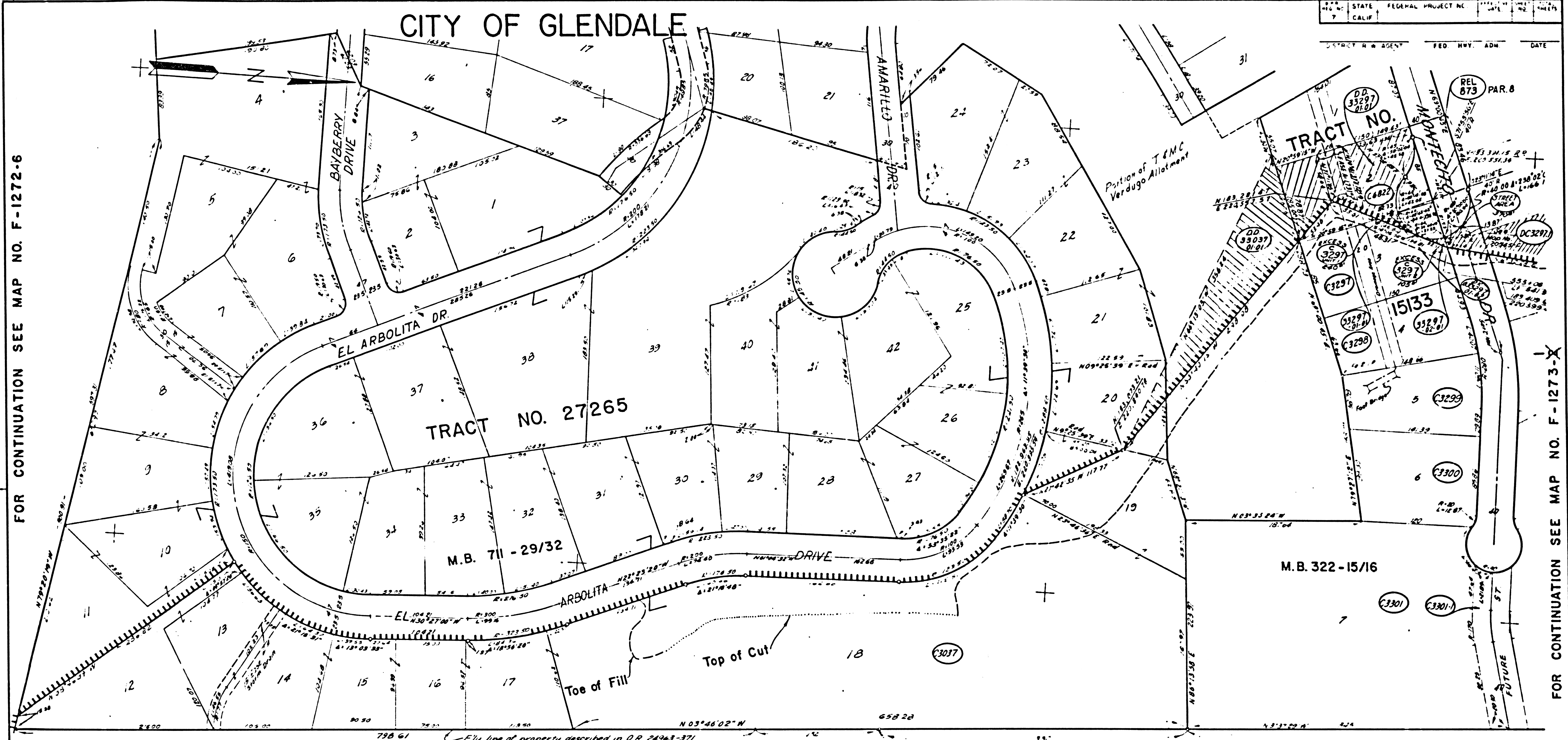

STATE	FEDERAL PROJECT NO.	DATE	BY
CALIF.			
DISTRICT & AGENT	FED. HWY. ADM.	DATE	

FOR CONTINUATION SEE MAP NO. F-1272-9

PARCEL NO.	GRANTOR OR GRANTEE	AREA*			INST.	RECORDING DATA		PARCEL NO.	GRANTOR OR GRANTEE	AREA*			INST.	RECORDING DATA	
		TO BE ACQUIRED	EXCESS	TOTAL		DATE	O.R.			TO BE ACQUIRED	EXCESS	TOTAL		DATE	O.R.
C3037	Verco Interiors Inc.	245.23	115.34	129.882	Fee	9-24-65	03039-575								
C888E	Crevier	12,750	95.72	12,750	Fee	8-29-67	03130-494								
C3297	Holman, et ux	12,750	34.5	12,750	Fee	7-30-65	02996-327								
C3298	Bentley, et ux	11,191	11.191	11,191	Fee	2-11-65	02796-438								
C3299	Turk, et ux	10,858	10,858	10,858	Fee	3-18-65	02836-396								
C3300	Thorne	12,970	12,970	12,970	Fee	10-26-64	02676-58								
C3301	Markwith, Jr et ux	78,728	78,180	78,180	Fee	4-28-65	02884-388								
C3301-1		3,452			Fee	4-28-65	02884-388								
C3037-010	GARRETT				D.D.	11-9-73	06077-00								
C3037-010	MORRISON				D.D.	11-16-73	06084-423								
REL 873	STATE TO CITY GLENDALE Par. 8				REL	6-3-74	R4484-892								
DK 033297-01-02	LACFCO				A.C.	8-24-74	06389-161								

ISSUE DATES	
DATE	DATE
J.P.	11-9-73
J.P.	8-16-73
K.K.	4-5-73

STATE OF CALIFORNIA
BUSINESS & TRANSPORTATION AGENCY
DEPARTMENT OF TRANSPORTATION

R/W MAP
NO. F-1272-8
07-LA-2-R22.2

50 0 50 DATE 3-1-67
RWPE D. NELSON SR H. WEATHERHOLT

LEGEND:
 ■ ACCESS DENIED ♦ EXCLUDES STREET AREA
 ● AREA IN SQUARE FEET UNLESS OTHERWISE NOTED
 () PREVIOUS RECORD DATA

FM 21855-8

18831-C

FOR CONTINUATION SEE MAP NO. F-1273-X

STATE	FEDERAL PROJECT NO.	SHEET
CALIF.		7
DISTRICT & AGENT	FED. HWY. ADM.	DATE

FOR CONTINUATION SEE MAP NO. F-1272-8
CITY OF GLENDALE
 TRACT NO. 27265
 M.B. 711-29/32

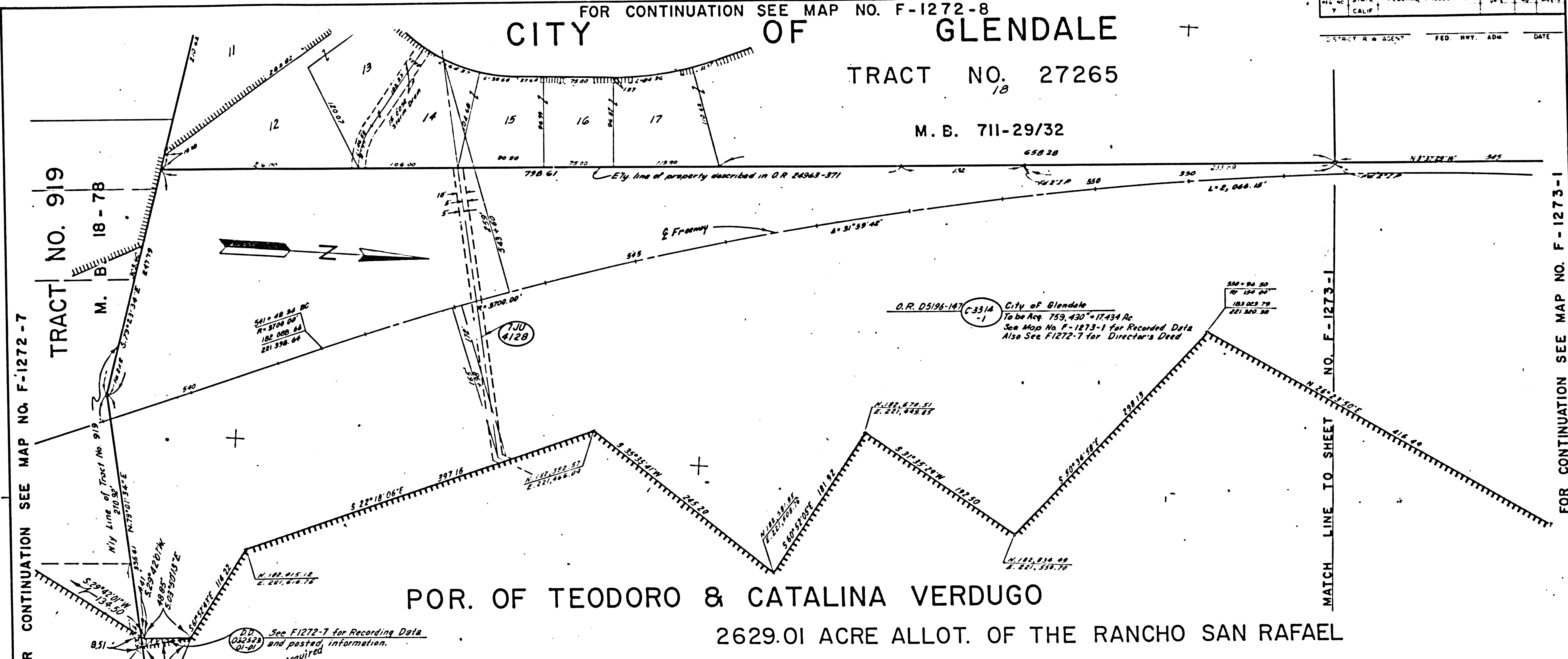

POR. OF TEODORO & CATALINA VERDUGO
 2629.01 ACRE ALLOT. OF THE RANCHO SAN RAFAEL

FOR CONTINUATION SEE MAP NO. F-1272-7

FOR CONTINUATION SEE MAP NO. F-1273-1

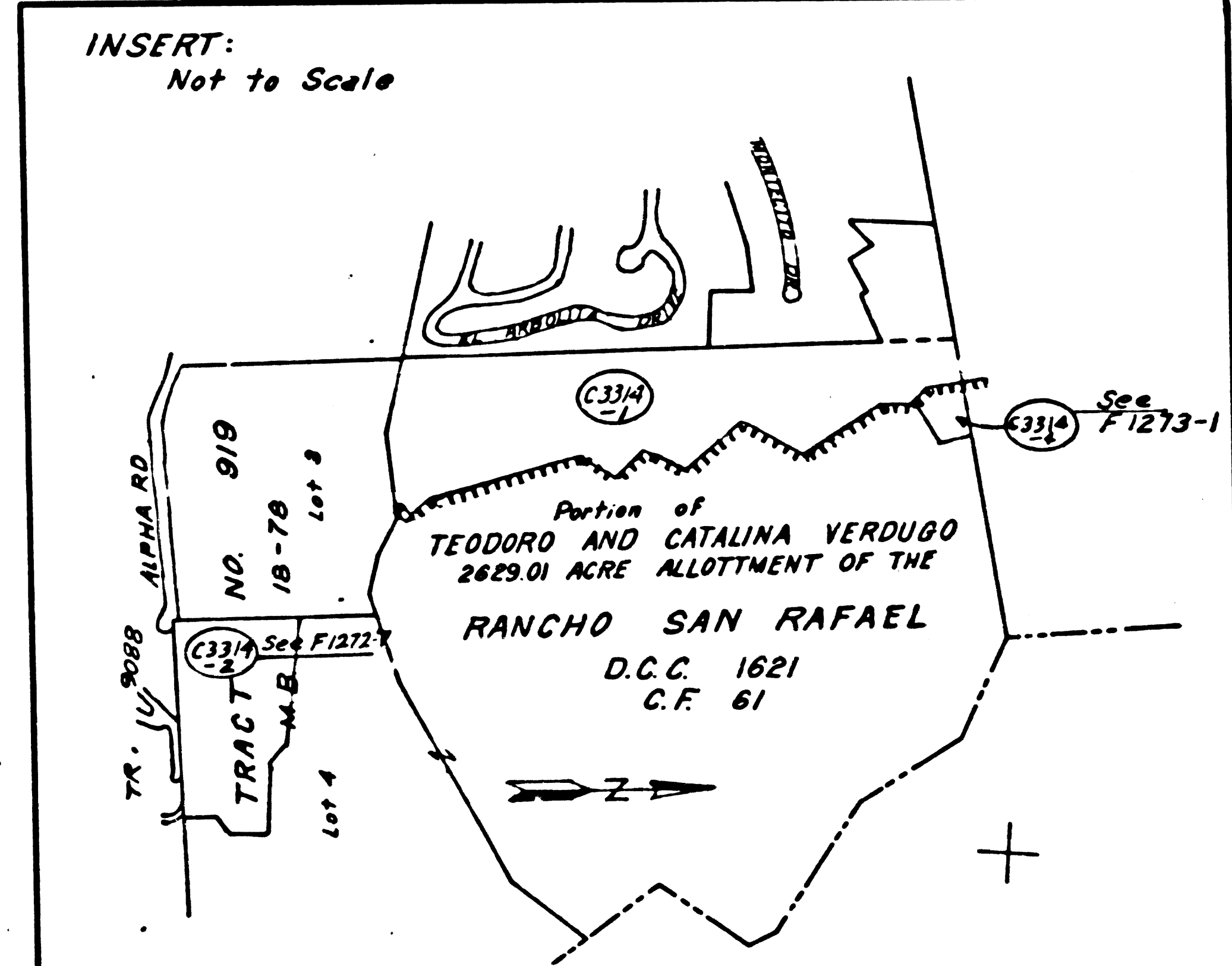

D.C.C. 1621
C.F. 61

ISSUE DATES	
ISSUE DATE	DATE
J.N.S.	10-3-68
K.K.	4-5-73
R.D.	6-14-76

STATE OF CALIFORNIA
 BUSINESS & TRANSPORTATION AGENCY
 DEPARTMENT OF TRANSPORTATION

R/W MAP
 NO. F-1272-9
 07-LA-2-22.3

DATE 6-27-68
 RWPE D. NELSON SR M. WEATHERHOLT

LEGEND: ACCESS DENIED EXCLUDES STREET AREA
 AREA IN SQUARE FEET UNLESS OTHERWISE NOTED
 PREVIOUS RECORD DATA

FM21855-9

20535-C

STATE	FEDERAL PROJECT NO.	SHEET NO.	TOTAL SHEETS
CALIF.		12	12
PROJECT R/W AGENT		FED HWY ADM	DATE

PARCEL NO	GRANTOR OR GRANTEE	AREA *		NST	RECORDING DATA	
		ACQ	EXCESS/TOTAL		DATE	OR
C3036	California Street and Land Development Co.	4,830.63	97,272	4,830.63	Feb 12, 1964	07140-248
DD31067	City of Glendale				DD 6-14-62	82-600490

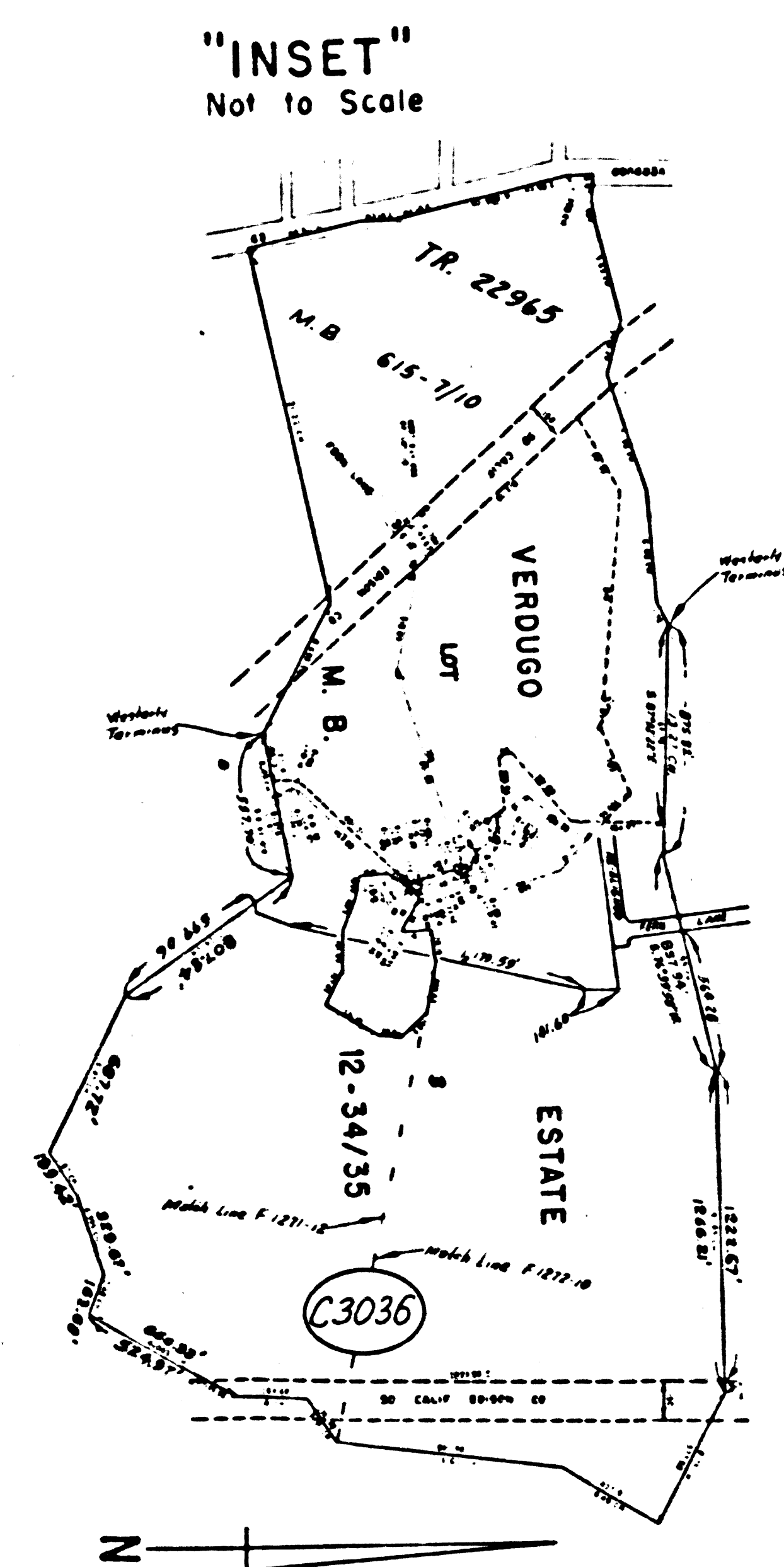
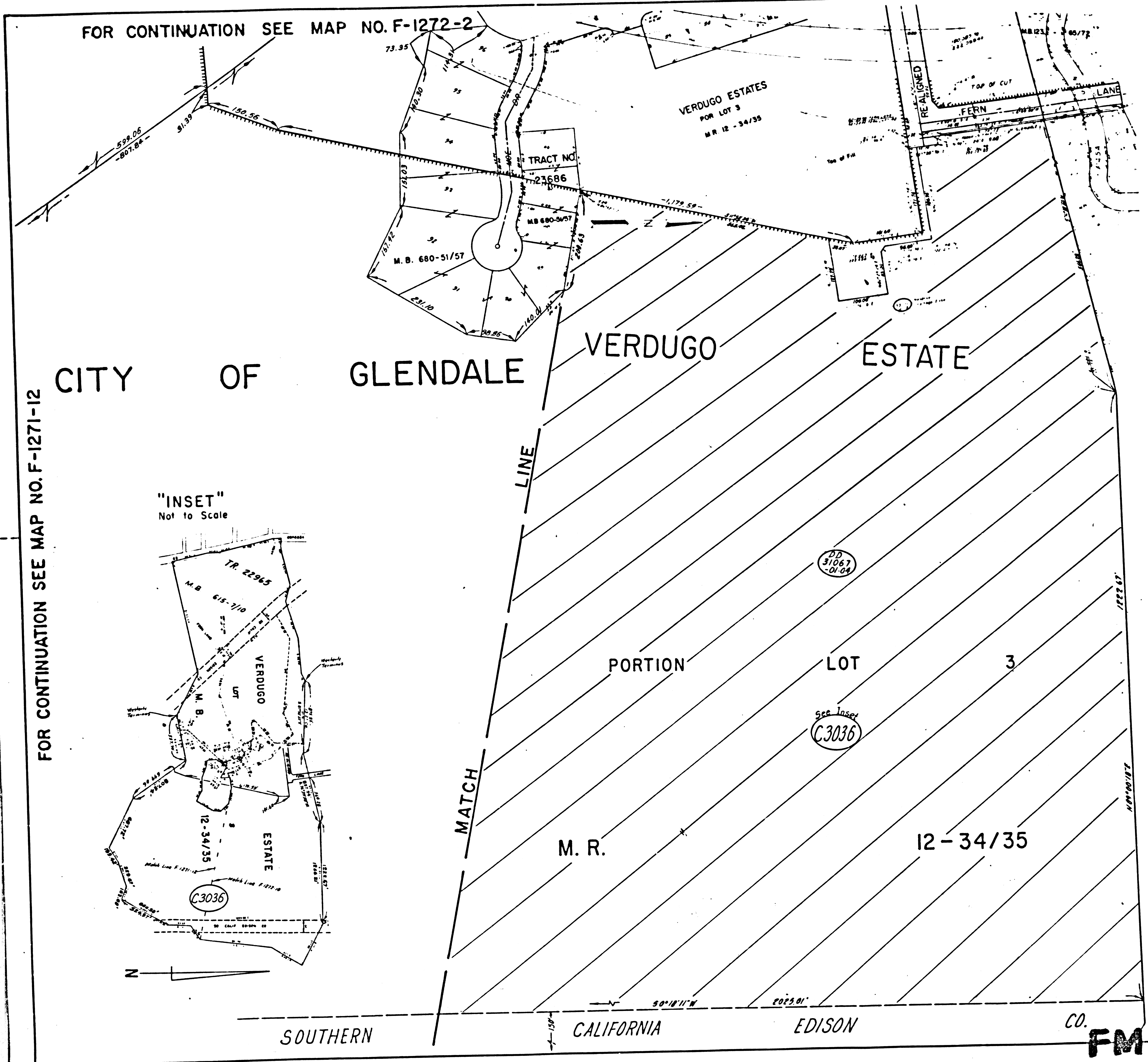

FOR CONTINUATION SEE MAP NO. F-1271-12

CITY OF GLENDALE VERDUGO ESTATE

FOR CONTINUATION SEE MAP NO. F-1272-4

ISSUE DATE	STATE OF CALIFORNIA BUSINESS & TRANSPORTATION AGENCY DEPARTMENT OF TRANSPORTATION
	R/W MAP NO. F-1272-10
	07-LA-2 21.6
	100 0 100 R W P E DATE SR
LEGEND:	<ul style="list-style-type: none"> ACCESS DENIED EXCLUDES STREET AREA AREA IN SQUARE FEET UNLESS OTHERWISE NOTED PREVIOUS RECORD DATA

FM21855-10