

OCEAN

PACIFIC

Line of mean high tide per C.S.B. 1823-1

OR L.A.C.F.C.D. (LEASE) 4,412 sq' (2A)

(TOTAL) 50,638 sq' (2B)  
TEMP. CONST. EASE. ACQ. BY PERMIT

OR L.A.C.F.C.D. (EASE-C.S.D. & A.S. \*\*) 3,180 sq' (A)

(TOTAL) 44,670 sq' (B)  
TEMP. CONST. EASE. ACQ. BY PERMIT

D:3044-34, Etc. \* City of Hermosa Beach

M.B. 1-25-26 \* D:3044-37 City of Hermosa Beach

D:4503-52 City of Hermosa Beach

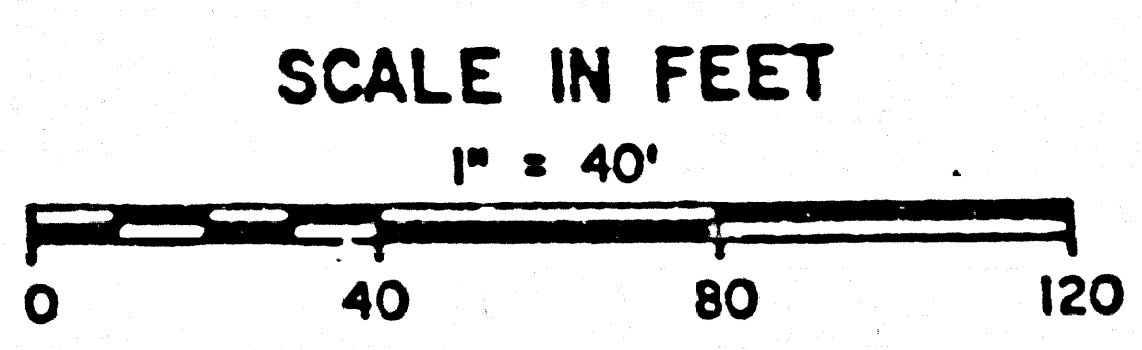

**LEGEND**  
Record distances shown in ( ).  
0000 = area of parcel.  
sq' Denotes square feet.  
\* For complete vesting see title report.  
\*\* C.S.D. & A.S. Denotes covered storm drain and appurtenant structures.

I.M. 054-157

ALL IN THE CITY OF HERMOSA BEACH

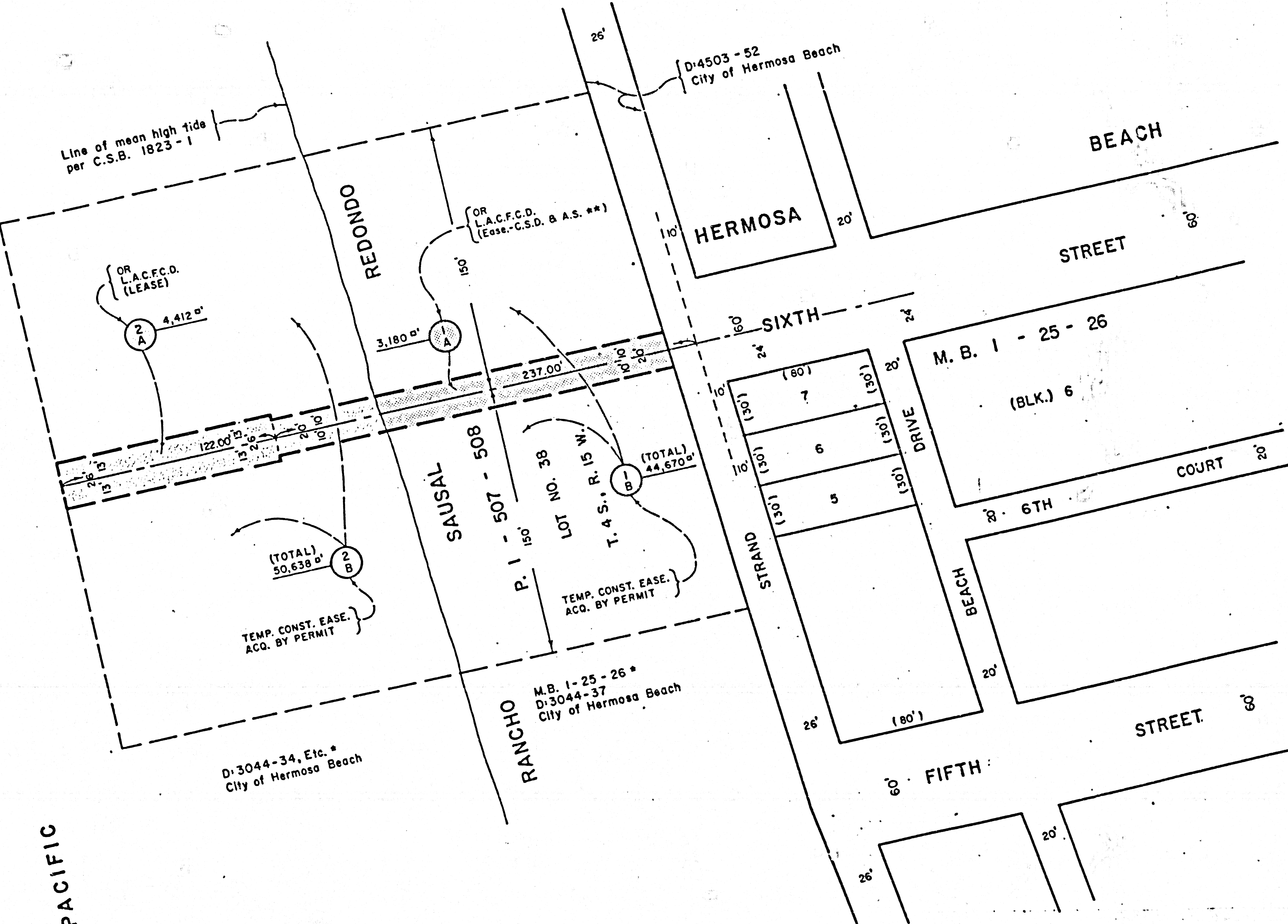

|   |                   |                    |                |
|---|-------------------|--------------------|----------------|
| DEPARTMENT OF PUBLIC WORKS                |                   |                    |                |
| LOS ANGELES COUNTY FLOOD CONTROL DISTRICT |                   |                    |                |
| LINE A                                    |                   |                    |                |
| HERMOSA AVENUE - SIXTH STREET DRAIN       |                   |                    |                |
| PACIFIC OCEAN TO STRAND                   |                   |                    |                |
| PREPARED BY                               | APPROVED BY       | DATE               | SCALE          |
| E. TRONCOSO                               | Robert J. Scavone | 1-14-86            | AS SHOWN       |
| CHECKED BY                                | DIVISION ENGINEER | PROJECT MANAGEMENT | CHIEF ENGINEER |
| E. SHIMOMAYE                              | Quail E. McAllen  |                    |                |
| PROJECT NUMBER                            | NO. 664-RW 1      |                    |                |
| 664-D1.1 - D1.11                          |                   |                    |                |

| REVISED  | REFERENCES       |
|----------|------------------|
| 10-20-86 | C.I. 234-759     |
| 7-20-92  | C.I. 25 (A-4)    |
|          | 664-D1.1 - D1.11 |
|          | T.G. 67(C-1,2)   |

FM 21859-1.1