

COUNTY OF LOS ANGELES

T. 2 N. R. 17 W.

SECTION II

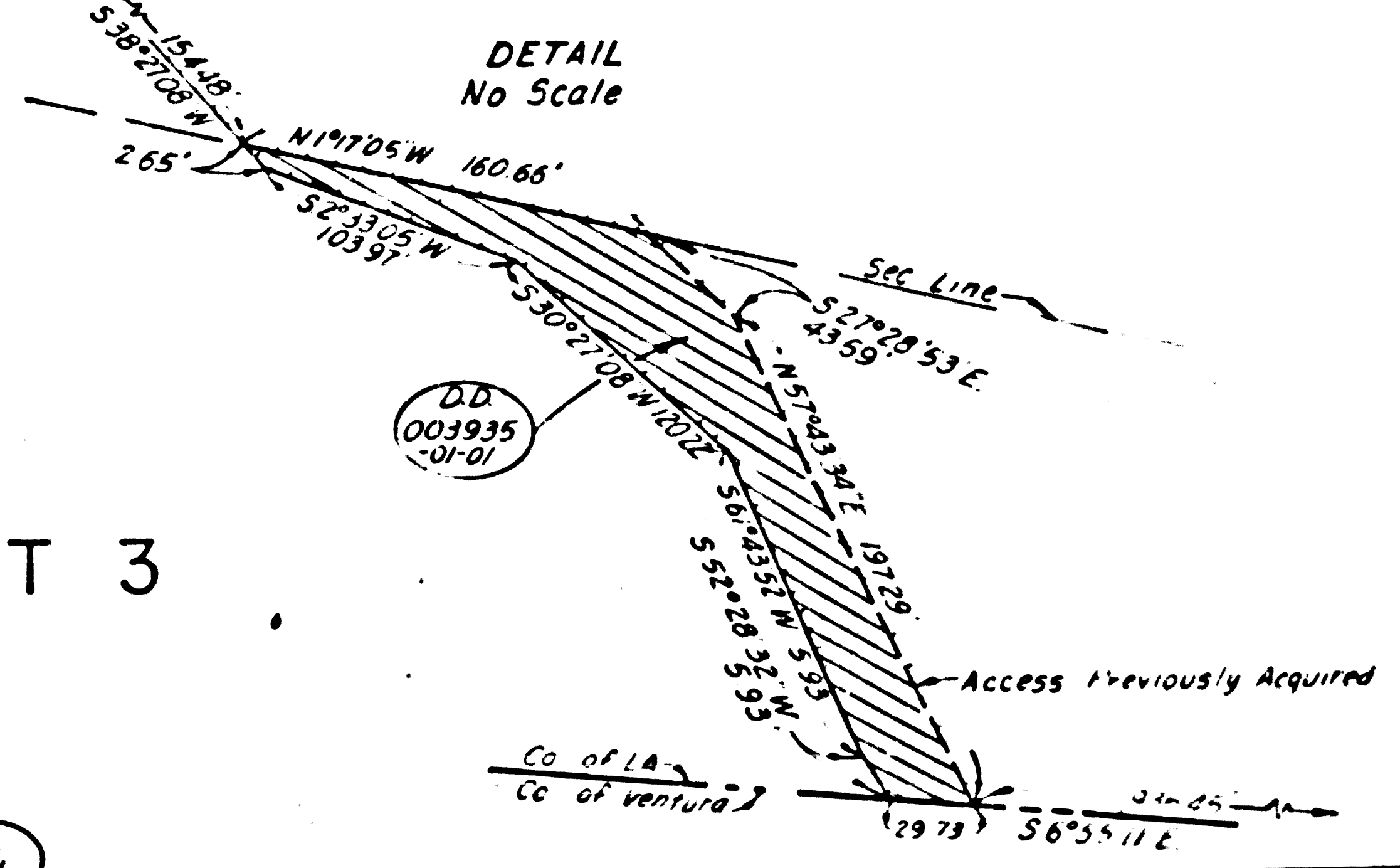
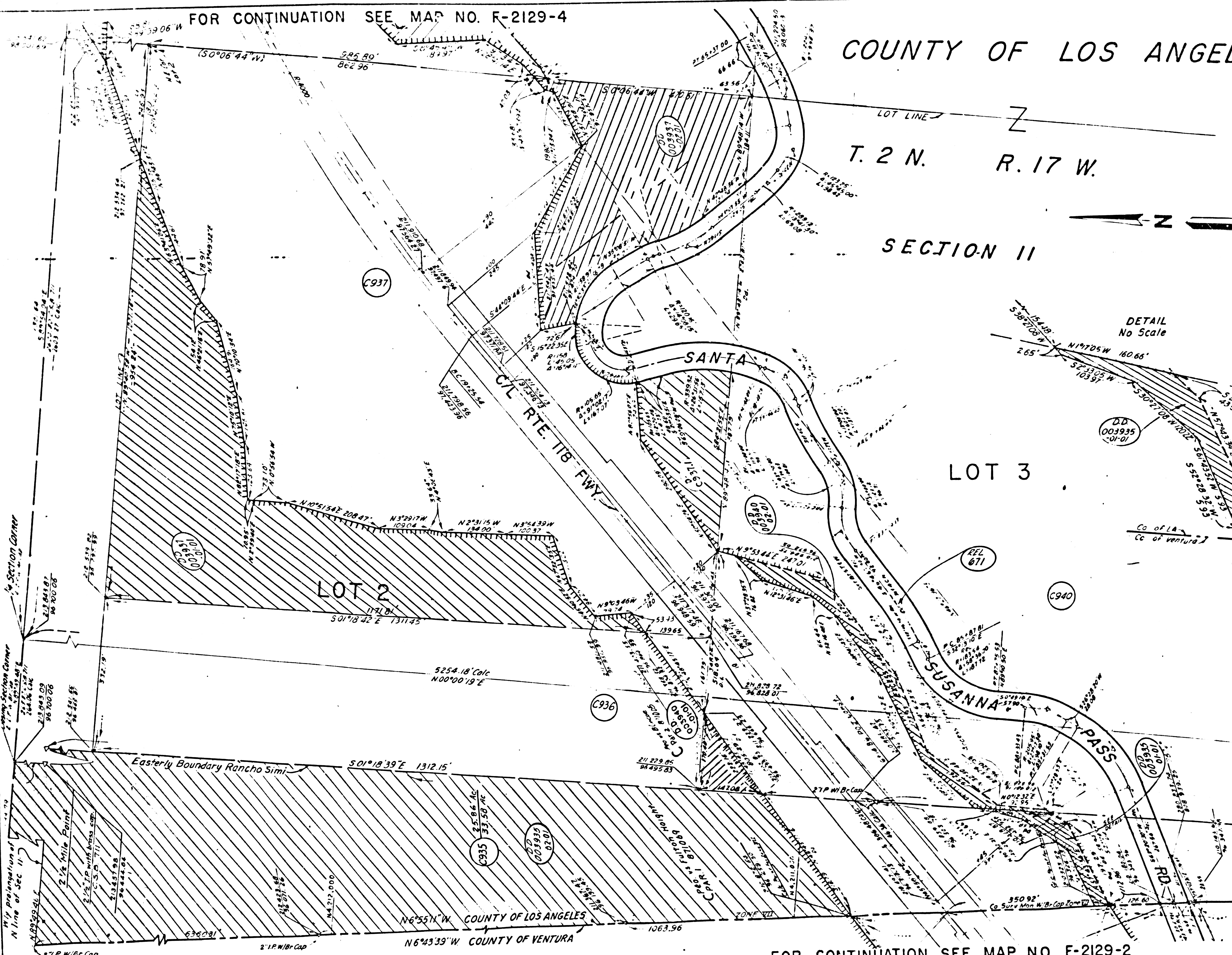

PARCEL NO	GRANTOR OR GRANTEE	AREA *		MS*	RECORDING DATA	
		ACQ	EXCESS		TOTAL	DATE
C935	B. JONAS				5 567	D3662-106
00001888	V. CULBRETH				8 274	D6369-547
00003939	AL TAMIMI				10 974	D6440-88
08-01	GUY BROOKS	2594c		1000c	3 316	D3255-552
C937	RUBY BRYANT				1-1366	D3174-991
D-C9371	LP STAGG				6 2571	D5103-160
00001887	HECHT				8 274	D6369-544
00001887	C. JULIAN				5-10-74	D6267-720
C940	MCDONALD				10 665	D3072-475
00001887	TEITELBAUM				10-14-75	D6832-242
00001887	M. R. LAYKIN				9-28-74	D6396-428
REL 671	Co. of L.A.				7-3-65	D3111-612

ISSUE DATE

STATE OF CALIFORNIA
BUSINESS & TRANSPORTATION AGENCY
DEPARTMENT OF TRANSPORTATION

R/W MAP
NO. F-2129-3
07-LA (9)-118-0.2

100 0 100
DATE 9-12-75
RWPE J. Tamita SR C. Moseley

LEGEND: ACCESS DENIED EXCLUDES STREET AREA
 AREA IN SQUARE FEET UNLESS OTHERWISE NOTED
 PREVIOUS RECORD DATA

FOR CONTINUATION SEE MAP NO. F-2129-4

FOR CONTINUATION SEE MAP NO. F-2129-2

FM 21863-1

