

- F2130 Index Map
- | | |
|-----------|------------|
| ① F2130-1 | ⑦ F2130-7 |
| ② F2130-2 | ⑧ F2130-8 |
| ③ F2130-3 | ⑨ F2130-9 |
| ④ F2130-4 | ⑩ F2130-10 |
| ⑤ F2130-5 | ⑪ F2130-11 |
| ⑥ F2130-6 | |

I.M. # 204-097

STATE OF CALIFORNIA
 TRANSPORTATION AGENCY
 DEPARTMENT OF PUBLIC WORKS

STATE OF CALIFORNIA TRANSPORTATION AGENCY
 DEPARTMENT OF PUBLIC WORKS
 DIVISION OF HIGHWAYS

07-LA 118/27-194-20.1
 RIGHT of WAY INDEX MAP

SHEET . . . OF . . .

SCALE 1" = 600' DATE: . . .

No's 2130

FM 21864-INDEX

PARCEL NO.	GRANTOR OR GRANTEE	ACO	EXCESS	TOTAL	INST.	RECORDING DATE	OR
C938-14	BAER				44	7-10-67	D3697-933
D2333-10	CULBRETH				00	8-2-70	D6369-530
D-938-10	SO CAL EDISON				00	1-5-70	D4851-143
REL 687	COUNTY OF LA				REL	4-1-69	R3182-484-85
3576	Edison Co.				JU	Entered into 5-28-68	
REL 671	CO. OF LA.				REL	2-3-68	R3111-610

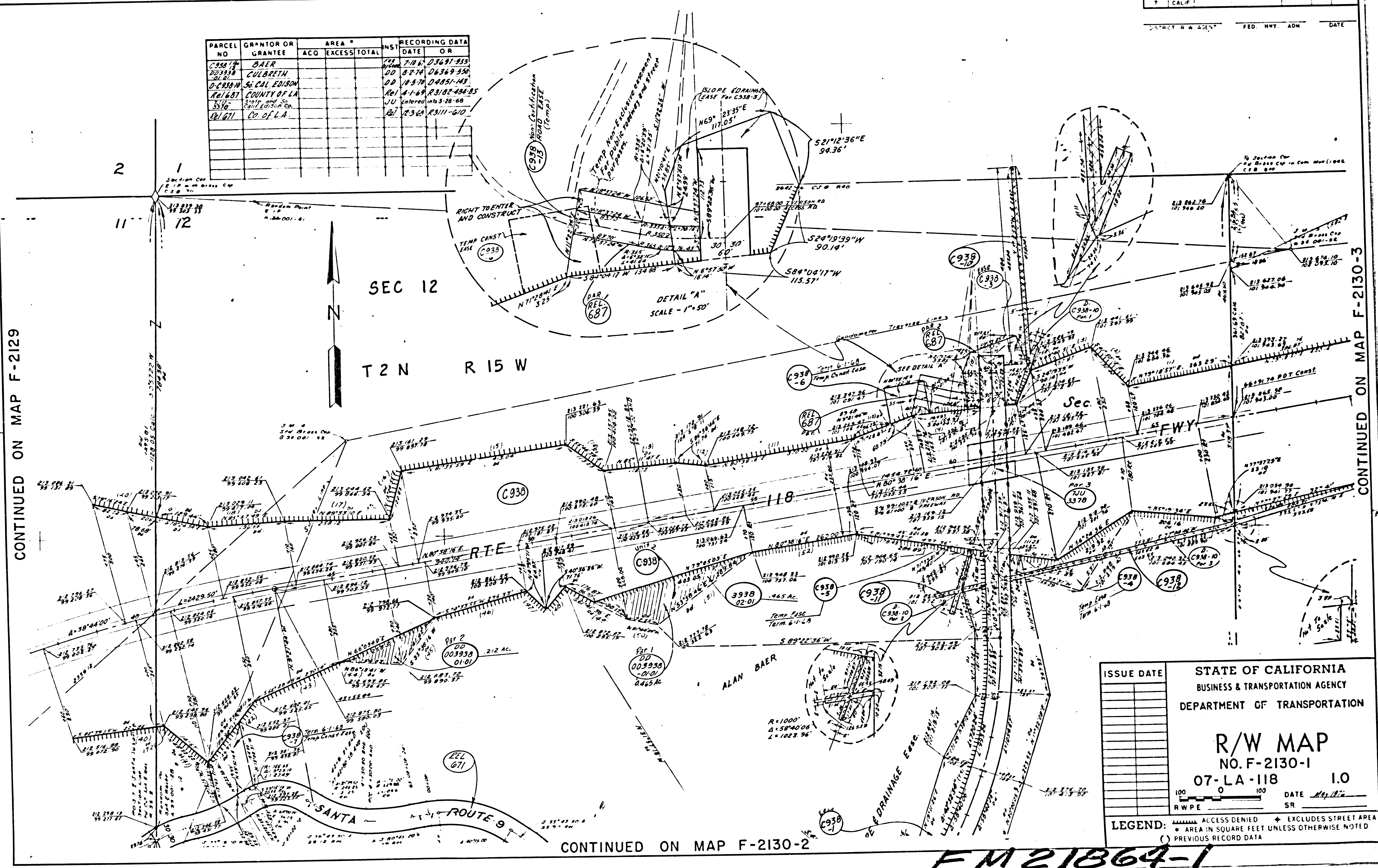

CONTINUED ON MAP F-2129

CONTINUED ON MAP F-2130-3

STATE OF CALIFORNIA
 BUSINESS & TRANSPORTATION AGENCY
 DEPARTMENT OF TRANSPORTATION

R/W MAP
 NO. F-2130-1
 07-LA-118 I.O.

ISSUE DATE: _____
 DATE: May 1970

LEGEND:
 ACCESS DENIED
 AREA IN SQUARE FEET UNLESS OTHERWISE NOTED
 EXCLUDES STREET AREA
 PREVIOUS RECORD DATA

FM 21864-1

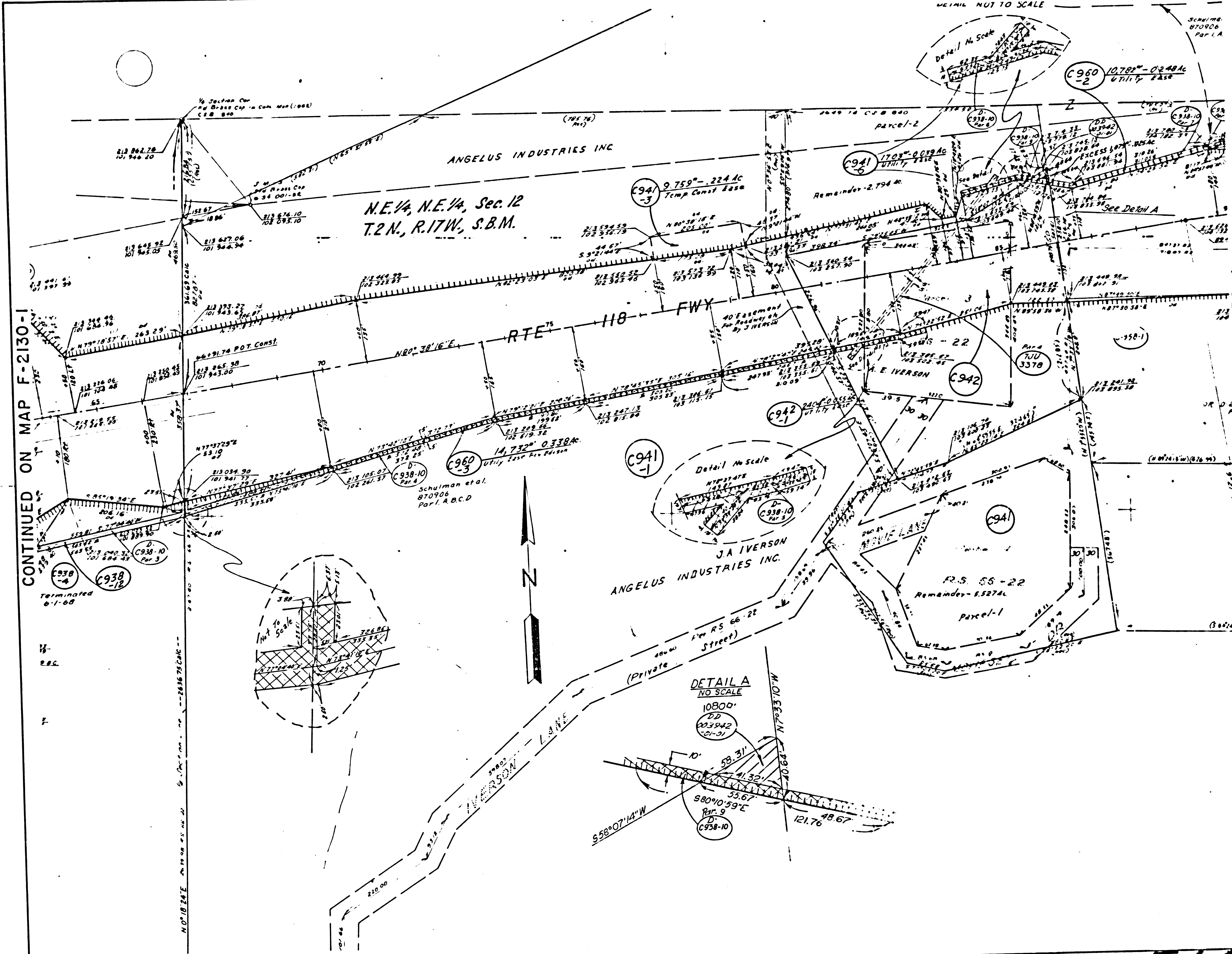

PARCEL NO	GRANTOR OR GRANTEE	AREA * ACO EXCESS TOTAL	INST	RECORDING DATA DATE OR
C941	IVERSON			Feb 6-27-66 D.1347-434
C942	"	1080		" 2-23-66 D.3215-331
D-C938-10	See map	F-2130-1		
JU-3378	See map			JU Entered into 3-28-68
C967-3	See map			See map D.1365-800
22003392	See map			D.D. 10-6-63 D.1836-829

CONTINUED ON MAP F-2130-1

CONTINUED ON MAP F-2130-4

ISSUE DATE

STATE OF CALIFORNIA
 BUSINESS & TRANSPORTATION AGENCY
 DEPARTMENT OF TRANSPORTATION

R/W MAP
 NO. F-2130-3
 07-LA-118 1.4

100 0 100 DATE May 1976
 RWPE SR

LEGEND:

- ACCESS DENIED
- EXCLUDES STREET AREA
- AREA IN SQUARE FEET UNLESS OTHERWISE NOTED
- PREVIOUS RECORD DATA

FM 21864-3

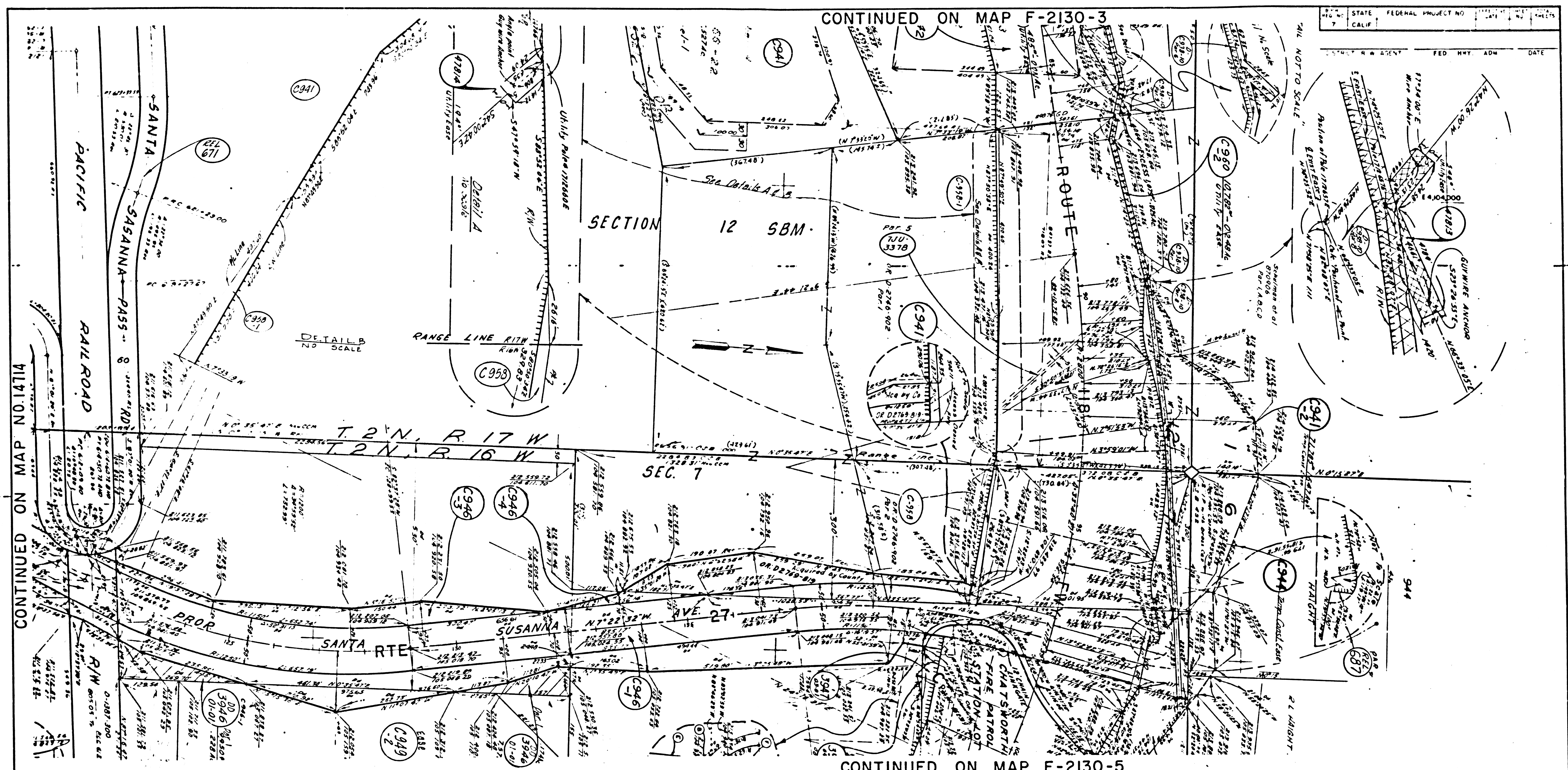

PARCEL NO	GRANTOR OR GRANTEE	AREA *			INST	RECORDING DATA		PARCEL NO	GRANTOR OR GRANTEE	AREA *			INST	RECORDING DATA		PARCEL NO	GRANTOR OR GRANTEE	AREA *			INST	RECORDING DATA		ISSUE DATE
		ACQ	EXCESS	TOTAL		DATE	OR			ACQ	EXCESS	TOTAL		DATE	OR			ACQ	EXCESS	TOTAL		DATE	OR	
C941	See	Map	F-2130-3																					
C950	HOUGLER CONST Co.				Fee	6-14-66	03334-374																	
C944	HAIGHT				Fee	12-28-66	03516-392																	
C949	LOHMAN				Fee	8-23-66	03406-25																	
DC950	See	Map	F-2130-1																					
47013	ANGELUS AND INC				Fee	8-4-69	04455-609																	
REL 607	See	Map	F-2130-1																					
47814	SD CAL EDISON				Fee	6-27-69	04417-86																	
UU-3370	See				JU	Entered	mb3-20-68																	
58363946	DENNIS				DD	3-15-77	77-261992																	
REL 671	See	Map	F-2130-1																					

STATE OF CALIFORNIA
 BUSINESS & TRANSPORTATION AGENCY
 DEPARTMENT OF TRANSPORTATION

R/W MAP
 NO. F-2130-4
 07-LA-118/27 1.5/20.0

DATE MAY 1974

LEGEND: ACCESS DENIED EXCLUDES STREET AREA
 AREA IN SQUARE FEET UNLESS OTHERWISE NOTED
 PREVIOUS RECORD DATA

F-2130-4

PARCEL NO	GRANTOR OR GRANTEE	AREA *		NST	RECORDING DATA	
		ACQ	EXCESS TOTAL		DATE	OR
C-946	HAIGHT				22	03516-392
C-947	LOHMAN				24	0398-914
C-948	TWIN LAKE CORP				29	03351-280
C-949	LOHMAN				23	0340-25
D-C-946	FROLEY				20	0333-231
D-C-947	ROBINSON				20	06078-292
D-C-948	LARENCE				21	0332-404
D-C-949	JUEDE				21	06729-355

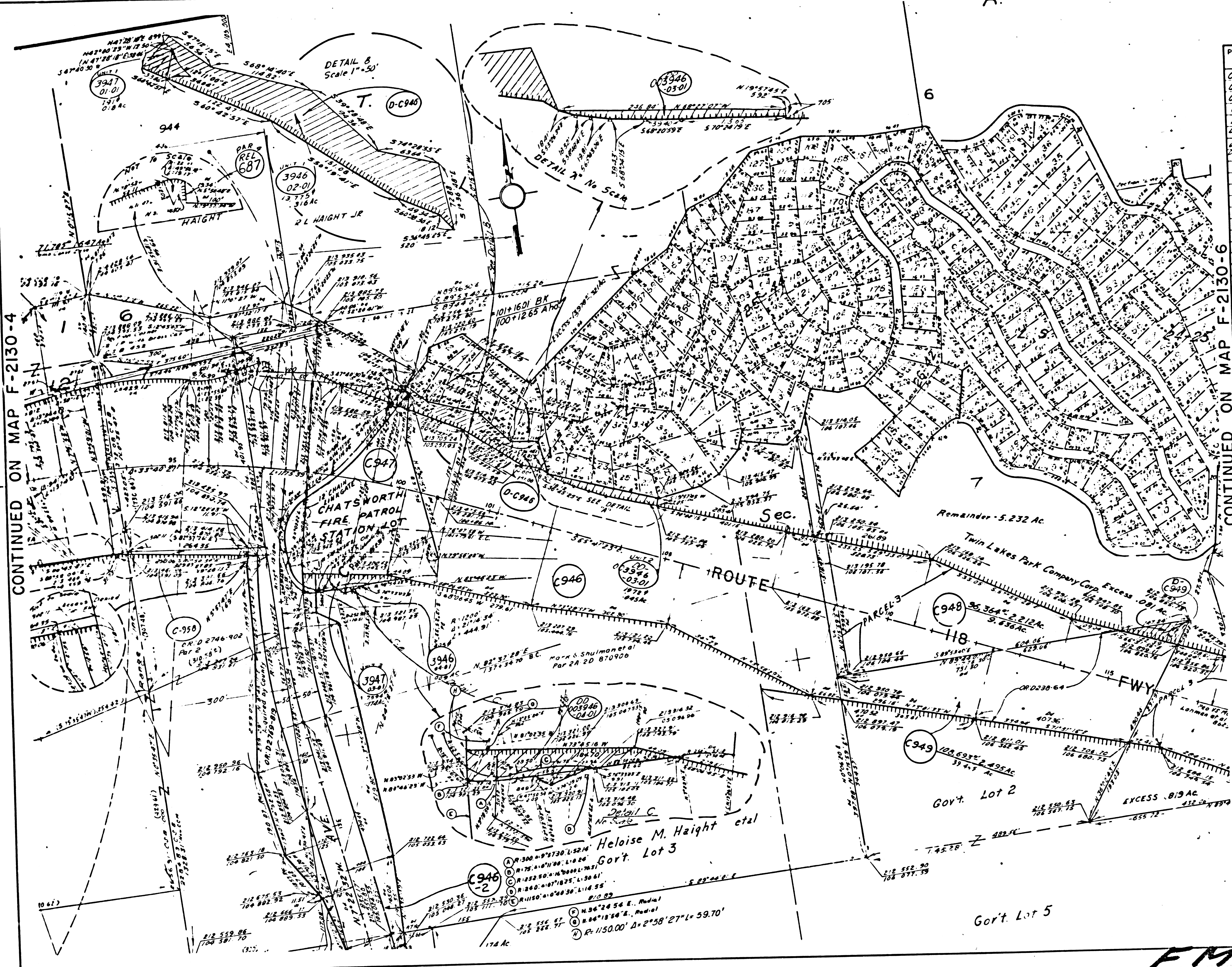

CONTINUED ON MAP F-2130-4

CONTINUED ON MAP F-2130-6

ISSUE DATE _____
 STATE OF CALIFORNIA
 BUSINESS & TRANSPORTATION AGENCY
 DEPARTMENT OF TRANSPORTATION
R/W MAP
 NO. F-2130-5
 07-LA-118 LATE 1.8
 RWPE SR
LEGEND:

- ACCESS DENIED
- EXCLUDES STREET AREA
- AREA IN SQUARE FEET UNLESS OTHERWISE NOTED
- PREVIOUS RECORD DATA

FM 21864-5

