

FOR CONTINUATION SEE MAP NO. F1157-6

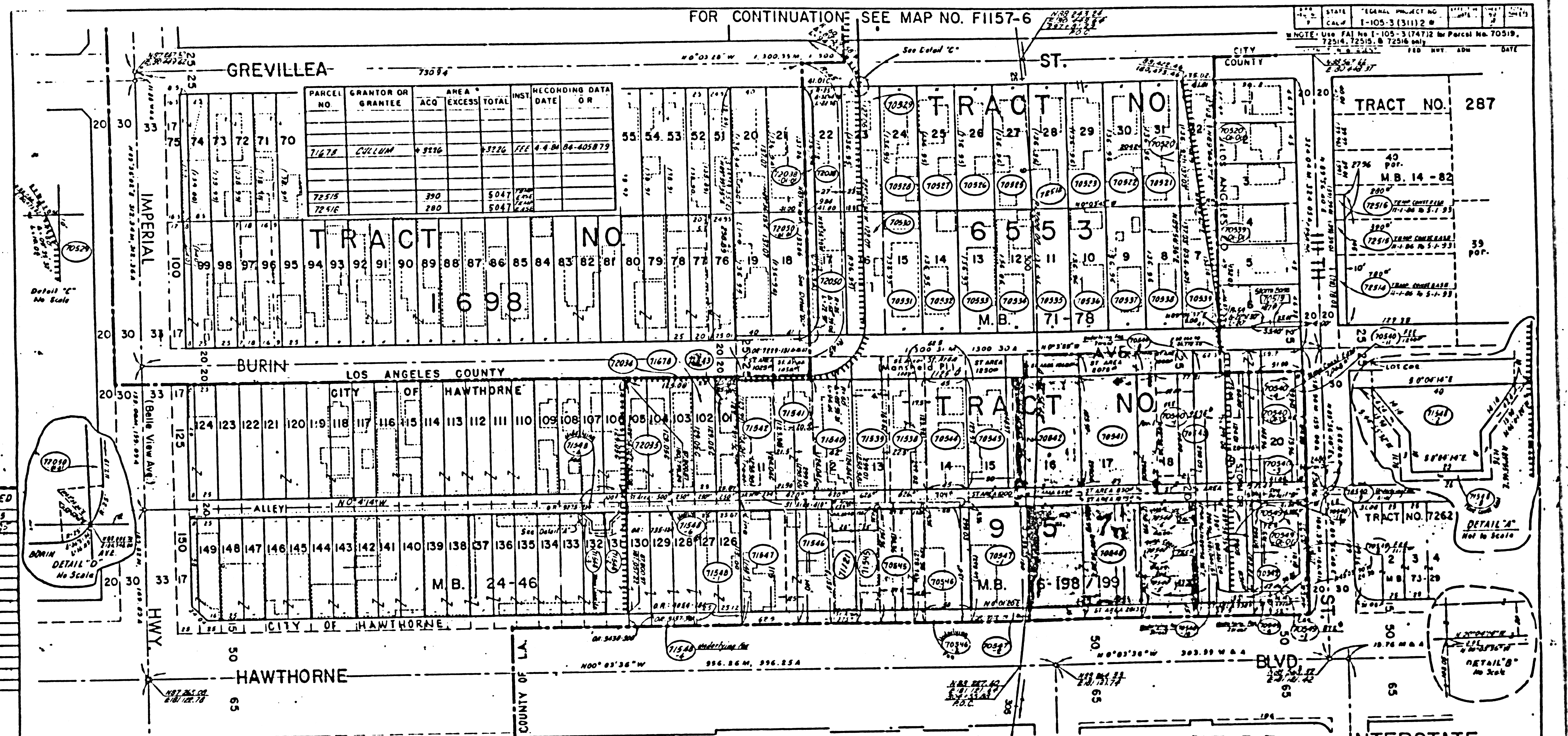

ALL TEMPORARY SUBPARCELS SHOWN HEREON COMMENCE ON 11-1-86 AND EXPIRE ON 11-31-90

FOR CONTINUATION SEE MAP NO. F1158-2

PARCEL NO.	GRANTOR OR GRANTEE	ACQ.	EXCESS	TOTAL	NSI	RECORDING DATA DATE OR	PARCEL NO.	GRANTOR OR GRANTEE	ACQ.	EXCESS	TOTAL	NSI	RECORDING DATA DATE OR	PARCEL NO.	GRANTOR OR GRANTEE	ACQ.	EXCESS	TOTAL	NSI	RECORDING DATA DATE OR	ISSUE DATE
70548	GASTON	2,563		2,563	FEE	11-1-86-06-1319517	70530	DARIBAY	5615		5615	FEE	11-8-83-03-1321454	70510	CABACUNGAN	5120		5120	FEE	5-17-84-04-889769	8-8-80
70546-1	ISAIA	5750		5750	FEE		70531	WHITE	5615		5615	FEE	12-31-84-04-1523779	70511	VANCE	4959		4959	FEE	6-26-84-04-770039	7-2-81
70546-2		750		750	FEE		70532	PAJIMULA	5615		5615	FEE	11-15-84-04-978716	70512	FUJII	4959		4959	FEE	11-24-84-04-727238	7-8-81
70546-3		218		218	FEE		70533	REINECKE	5615		5615	FEE	11-18-83-03-1278130	70513	TORRES	5910		5910	FEE	11-6-85-05-7913061	11-22-83
70570	MASON	5619	3577	5619	FEE	7-3-84-04-772465	70534	STEGE	5615		5615	FEE	10-13-84-04-234681	70514	HERNANDEZ	5210		5210	FEE	9-24-84-04-146202	7-11-84
70571	LAMB	5615		5615	FEE	2-10-87-03-162363	70535	SWOPE	5615		5615	FEE	11-21-84-04-1074740	70515	CULLUM	5236		5236	FEE	4-8-84-04-883887	7-24-84
70572	HAFLAND	5615		5615	FEE	10-3-84-04-1201020	70536	BAKREDA	5615		5615	FEE	6-26-84-04-744382	70516	WITT	5226		5226	FEE	3-24-84-04-280215	7-16-84
70573	GARCIA	5615		5615	FEE	4-10-84-04-441771	70537	ARD	5615		5615	FEE	12-20-84-04-770040	70517	RAY.S	4452		4452	FEE	5-23-85-05-531816	11-24-84
70574	GARCIA	5615		5615	FEE	12-18-86-06-226401	70538	EDWARDS	5615		5615	FEE	2-6-81-07-139450	70518	CHESELEY	5620		5620	FEE	8-8-85-04-890618	7-18-85
70576	MUNSON	5615		5615	FEE	4-5-84-04-411801	70539	SWAIN	5619	1134	5619	FEE	10-30-85-05-1281894	70519	BOB PETA	5558		5558	FEE	11-18-84	7-11-84
70577	EDSON	5615		5615	FEE	4-17-85-05-426960	70540	GASTON	10,290		10,290	FEE	11-18-86-06-1319517	70520		1050		1050	FEE		7-11-84
70578	PEARSON	5615		5615	FEE	1-14-85-05-45675	70541	HEATH	7449		7449	FEE	11-8-83-03-1171692	70521		2054		2054	FEE		7-2-81
70579	DAIGLE	5620		5620	FEE	12-7-84-04-1439597	70542	BOWER	4270		4270	FEE	6-5-84-04-650423	70522		338		338	FEE		7-2-81
71547	BERNES	5750		5750	FEE	2-11-86-06-181889	70543	FOSTER	4370		4370	FEE	12-10-85-05-1715717	70523		224		224	FEE		7-2-81
							70544							70524		224		224	FEE		7-2-81
							70545							70525		230		230	FEE		7-2-81

STATE OF CALIFORNIA
BUSINESS & TRANSPORTATION AGENCY
DEPARTMENT OF TRANSPORTATION

R/W MAP
NO. F1158-1
07-LA-105-30

DATE 2-1-80
SR M. LAUGHLIN

LEGEND:
ACCESS DENIED
EXCLUDES STREET AREA
AREA IN SQUARE FEET UNLESS OTHERWISE NOTED
PREVIOUS RECORD DATA & INCLUDES SAME AREAS

FM 21869-1

PARCEL NO.	GRANTOR OR GRANTEE	AREA			INST.	RECORDING DATA	
		ACQ.	EXCESS	TOTAL		DATE	OR.
71549-1	PRITCHARD	5,498		5,498	FEE		
71549-2	"	120		120	FEE		

FOR CONTINUATION SEE MAP NO. F1158-1

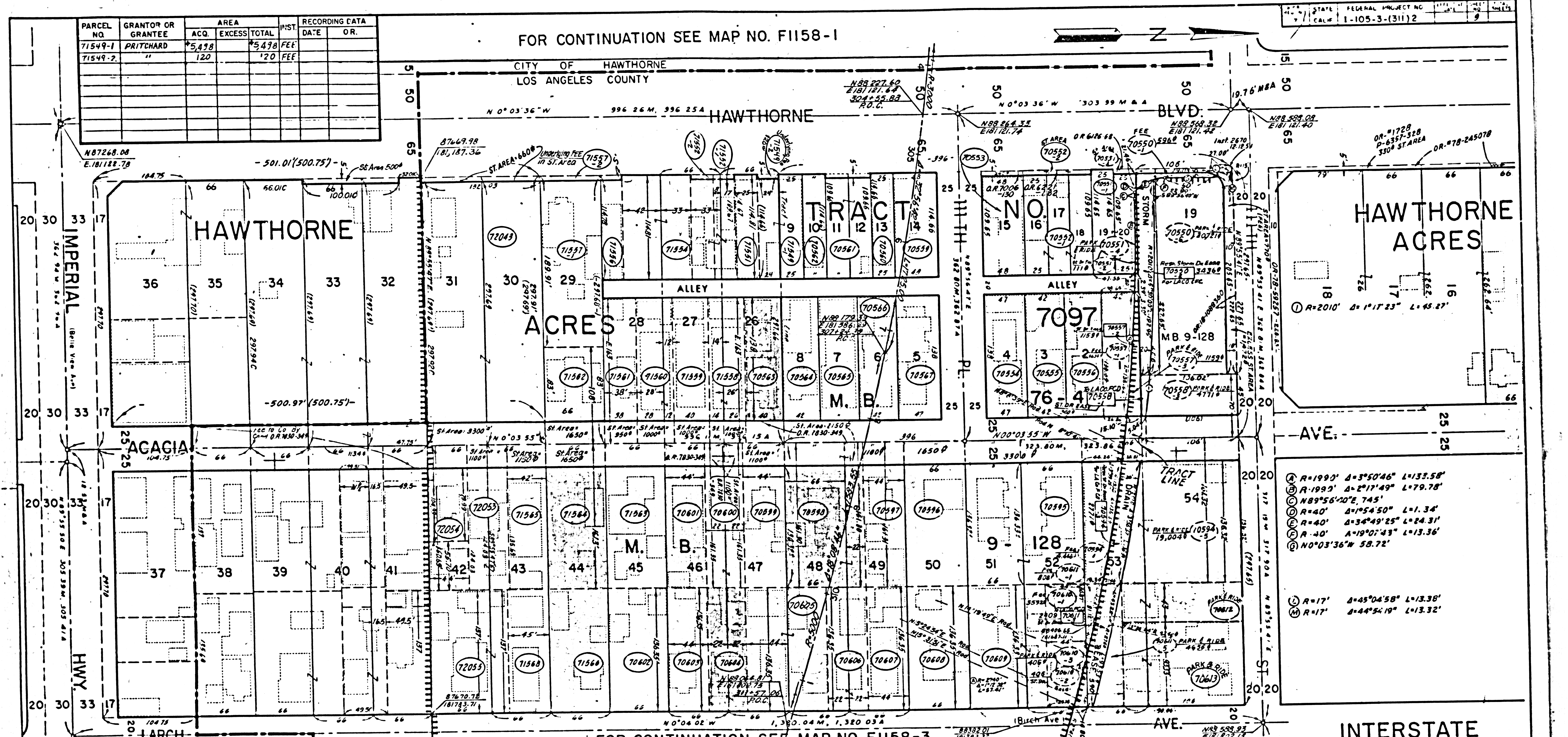

- Ⓐ R=1993' Δ=3°50'46" L=133.58'
- Ⓑ R=1993' Δ=2°17'49" L=79.78'
- Ⓒ N89°56'40"E, 745'
- Ⓓ R=40' Δ=1°54'50" L=1.34'
- Ⓔ R=40' Δ=34°49'25" L=24.31'
- Ⓜ R=40' Δ=19°01'43" L=13.36'
- Ⓝ N0°03'36"W 58.72'
- Ⓟ R=17' Δ=45°04'58" L=13.38'
- Ⓠ R=17' Δ=44°54'19" L=13.32'

ALL TEMPORARY SUB-PARCELS SHOWN HEREON COMMENCE ON 11-1-86 AND EXPIRE ON OR BEFORE 1-31-90

FOR CONTINUATION SEE MAP NO. F1158-3

PARCEL NO.	GRANTOR OR GRANTEE	AREA			INST.	RECORDING DATA		PARCEL NO.	GRANTOR OR GRANTEE	AREA			INST.	RECORDING DATA		PARCEL NO.	GRANTOR OR GRANTEE	AREA			INST.	RECORDING DATA		ISSUE DATE
		ACQ.	EXCESS	TOTAL		DATE	OR.			ACQ.	EXCESS	TOTAL		DATE	OR.			ACQ.	EXCESS	TOTAL		DATE	OR.	
70551-1	MINAYA	5606		5606	FEE			70604	LICAVOLI	5998		5998	FEE			72058	WOOD	11923		11,923	FEE			6-22-81
70551-2	MINAYA	125		125	FEE			70605	ALLEN	11,999		11,999	FEE			71556	KUMAR	2635		2,635	FEE			8-4-82
70551-3	MINAYA	824		824	FEE			70606	DE LOZA	5999		5,999	FEE			70553	KRAUSS	5232		5,232	FEE			8-29-82
70552-1	KRAUSS	824		824	FEE			70607	CARRANZA	5999		5,999	FEE			71558	TILLMAN	5520		5,520	FEE			7-6-83
70552-2	KRAUSS	375		375	FEE			70608	CARRANZA	8999		8,999	FEE			71559	PARKE	5520		5,520	FEE			2-1-84
70554	DEMPSEY	6486		6,486	FEE			70609	MARSHALL	11,997		11,997	FEE			71560	CHIN	5520		5,520	FEE			0-12-84
70555	CBAYASHI	5796		5,796	FEE			70610	MARSHALL	5,999		5,999	FEE			71561	PENDELTON	5244		5,244	FEE			9-28-85
70556	RINEPOLD	5796		5,796	FEE			70611	MS GAVIN	5,463		5,463	FEE			71562	AYALA	5478		5,478	FEE			6-17-86
70557	STABLER	5794		5,794	FEE			70612	DEMPSEY	5,478		5,478	FEE			71563	MANCIA	8999		8,999	FEE			4-14-86
70558	MINAYA	4771		4,771	FEE			70613	JONES	12,323		12,323	FEE			71564	OKSLIN	5639		5,639	FEE			7-29-86
70559	ALLEN	3504		3,504	FEE			70614	YAP	6125		6,125	FEE			71565	SURE INVEST.	9002		9,002	FEE			8-20-86
70560	DACHECO	2867		2,867	FEE			70615	DAVIDSON	2,866		2,866	FEE											
70561	ASHFORD	5483		5,483	FEE			70616	DUMANI	5970		5,970	FEE			72043	PAULSON	35372		35,372	FEE			
70562	VOBIG	2867		2,867	FEE			70617	NICHOLAS	8989		8,989	FEE			72053	GARCIA	5970		5,970	FEE			
70563	ARD	5520		5,520	FEE			70618	MADEN	5339		5,339	FEE											
70644	LADDERBUSH	5796		5,796	FEE																			
70645	REYES	5796		5,796	FEE																			

INTERSTATE
 STATE OF CALIFORNIA
 BUSINESS & TRANSPORTATION AGENCY,
 DEPARTMENT OF TRANSPORTATION

R/W MAP
 NO. F1158-2
 07-LA-105-'31

50 0 50
 RWPE R.HAGSTROM SR R.LAUGHLIN

DATE 2-1-80

LEGEND:
 [Symbol] ACCESS DENIED [Symbol] EXCLUDES STREET AREA
 [Symbol] AREA IN SQUARE FEET UNLESS OTHERWISE NOTED
 [Symbol] PREVIOUS RECORD DATA [Symbol] INCLUDES EASE AREA

FM 21869-2

FOR CONTINUATION SEE MAP NO. F1158-2

STATE	FEDERAL PROJECT NO.	DATE	TOTAL SHEETS
CALIF	I-105-3(31)12		20
DISTRICT NO. AGENT		FED. HWY. ADM.	DATE
		NB 588 79 E 181 608.75 3112 5706 P.B.C.	

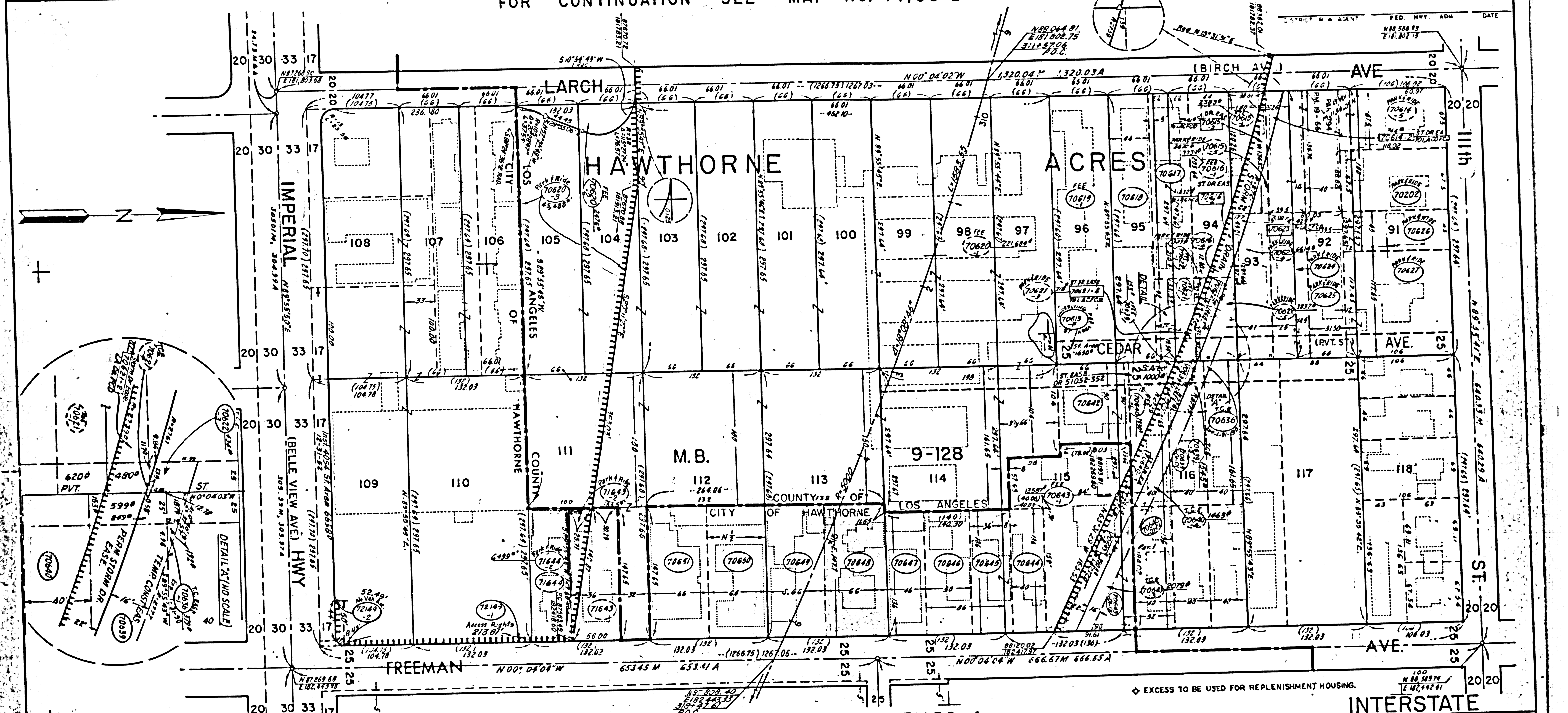

FOR CONTINUATION SEE MAP NO. F1158-4

ALL TEMPORARY SUB-PARCELS SHOWN HEREON COMMENCE ON 11-1-86 AND EXPIRE ON OR BEFORE 1-31-90

PARCEL NO	GRANTOR OR GRANTEE	ACQ	EXCESS	AREA TOTAL	INST	RECORDING DATA DATE OR	PARCEL NO	GRANTOR OR GRANTEE	ACQ	EXCESS	AREA TOTAL	INST	RECORDING DATA DATE OR	PARCEL NO	GRANTOR OR GRANTEE	ACQ	EXCESS	AREA TOTAL	INST	RECORDING DATA DATE OR	ISSUE DATE																																																																																																																																																																																																																															
70602	SOERSEN	1965		1965	FEE	7-18-79 79-185225	70645	SEPULVEDA	5984		5984	FEE	8-23-83 83-974707	70610	LENNIX SCHDIST	269648		269648	FEE	1-26-84 84-1387635	70636	WILLIAMS	192		192	FEE	12-17-86 86-1752130	71543	CHAIIDEZ	8268		8268	FEE	7-29-85 85-866340	70611	DSS/WHAC	4049		4049	FEE	1-26-84 84-1387635	71544	OLIVEROS	6499		6499	FEE	4-8-85 85-381619	70612	FLORENTINE	18,876		18,876	FEE	3-7-80 80-231229	70637	LOPEZ	5440	5440	5440	FEE	4-30-85 85-484654	70613	AGUILAR	5453		5453	FEE	7-18-85 85-824225	70638	WILLIAMS	6466	6312	6466	FEE	4-30-85 85-484654	70614	PARKE	9048		9048	FEE	8-7-84 84-946124	70639	WILLIAMS	6466	6312	6466	FEE	4-30-85 85-484654	70615	PARKE	9049		9049	FEE	8-7-84 84-946125	70640	HELM	11906	9075	11906	FEE	11-8-82 82-1016652	70616	EHRLICH	13,097		13,097	FEE	7-16-84 84-846713	70641	WENNING	7020		7020	FEE	7-27-84 84-902169	70617	SOERSEN	1965		1965	FEE	7-18-79 79-185225	70618	BEAVER	5310		5310	FEE	4-2-80 80-331667	70619	JONES	3893		3893	FEE	3-20-85 85-303050	70620	SOERSEN	1965		1965	FEE	7-18-79 79-185225	70621	BEAVER	5310		5310	FEE	4-2-80 80-331667	70621	JONES	3893		3893	FEE	3-20-85 85-303050	70622	SOERSEN	1965		1965	FEE	7-18-79 79-185225	70622	BUNTIJER	4049		4049	FEE	4-8-85 85-381616	70623	SOERSEN	1965		1965	FEE	7-18-79 79-185225	70623	RITTER	6614		6614	FEE	3-9-85 85-59817	70624	SOERSEN	1965		1965	FEE	7-18-79 79-185225	70624	CUFFE	6377		6377	FEE	3-9-85 85-59817	70625	SOERSEN	1965		1965	FEE	7-18-79 79-185225	70625	SMITH	6372		6372	FEE	3-9-85 85-59817	70626	SOERSEN	1965		1965	FEE	7-18-79 79-185225	70626	BEAVER	5310		5310	FEE	4-2-80 80-331667	70627	SOERSEN	1965		1965	FEE	7-18-79 79-185225	70627	JONES	3893		3893	FEE	3-20-85 85-303050

INTERSTATE
STATE OF CALIFORNIA
BUSINESS & TRANSPORTATION AGENCY
DEPARTMENT OF TRANSPORTATION

R/W MAP
NO. F1158-3
07-LA-105-3.2

DATE 2-1-80
SR R. LAUGHLIN

LEGEND:
 () AREA IN SQUARE FEET UNLESS OTHERWISE NOTED
 () PREVIOUS RECORD DATA
 () INCLUDES EASE AREAS

EXCESS TO BE USED FOR REPLENISHMENT HOUSING.

F.M. 21869-3

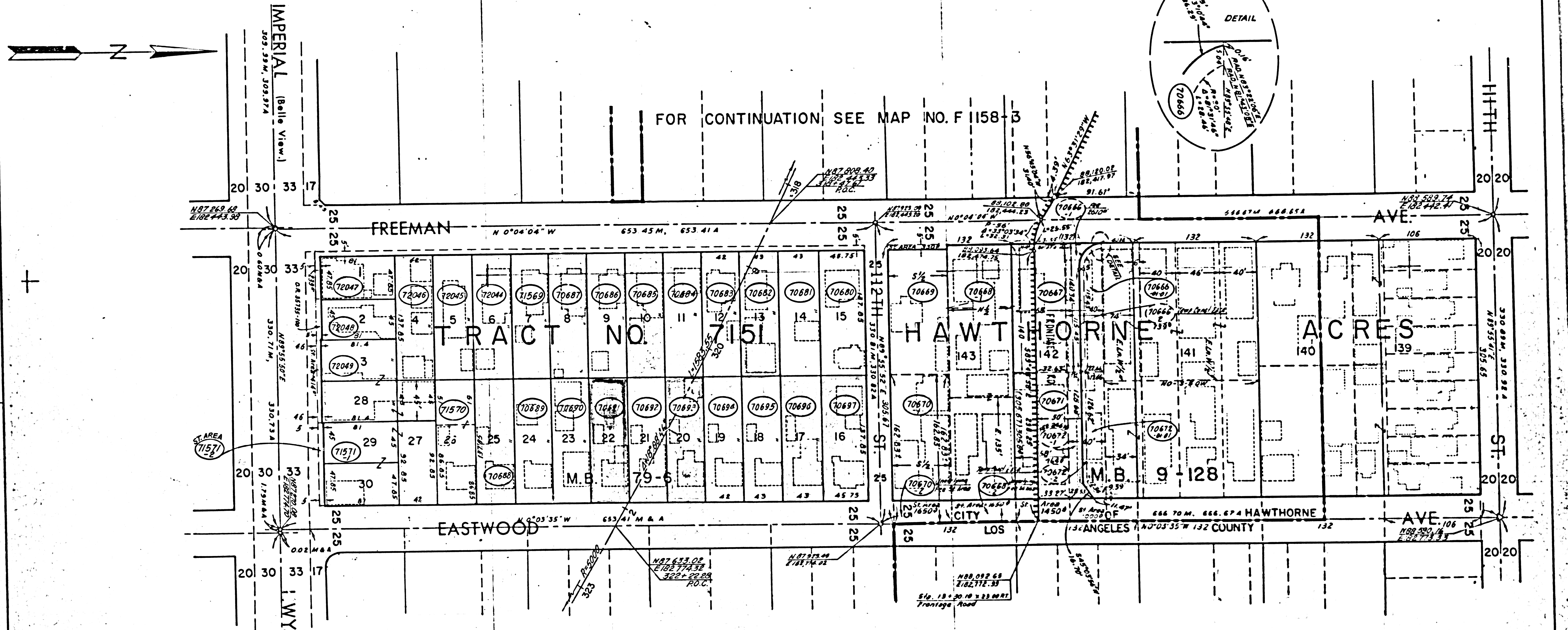
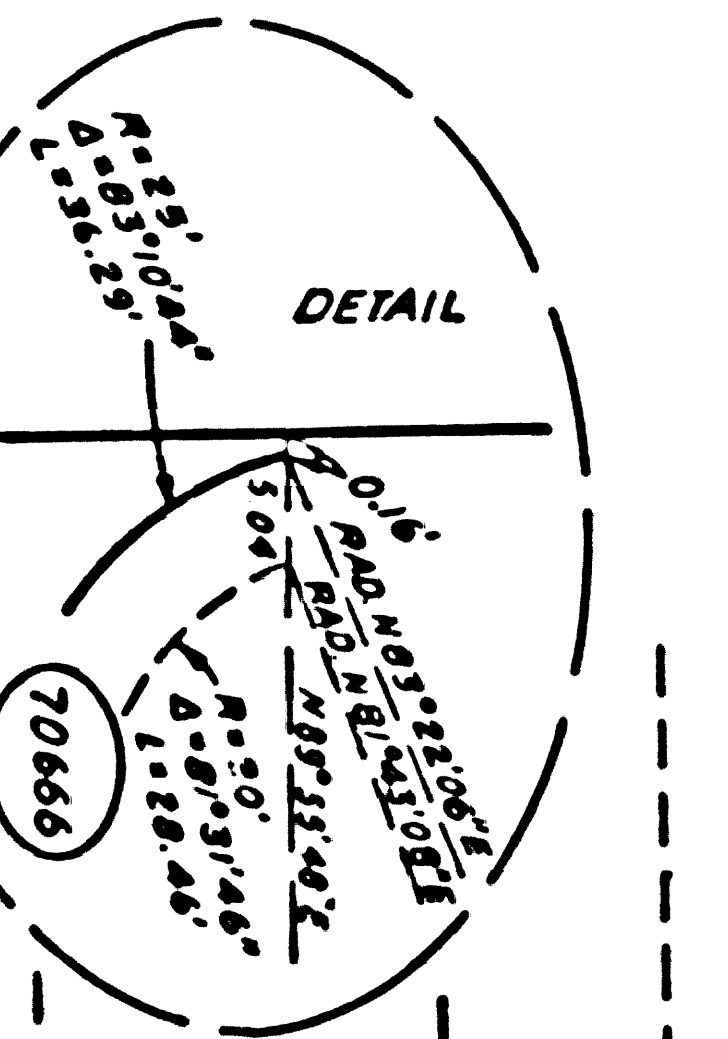

FOR CONTINUATION SEE MAP NO. F1158-5 ALL TEMPORARY SUBPARCELS SHOWN HEREON COMMENCE ON 11-1-86 AND EXPIRE ON OR BEFORE 1-31-92.

PARCEL NO.	GRANTOR OR GRANTEE	ACQ	EXCESS	TOTAL	INST	RECORDING DATA DATE	OR	PARCEL NO.	GRANTOR OR GRANTEE	ACQ	EXCESS	TOTAL	INST	RECORDING DATA DATE	OR	PARCEL NO.	GRANTOR OR GRANTEE	ACQ	EXCESS	TOTAL	INST	RECORDING DATA DATE	OR	PARCEL NO.	GRANTOR OR GRANTEE	ACQ	EXCESS	TOTAL	INST	RECORDING DATA DATE	OR	ISSUE DATE
71571-1	HURWITZ	11,420		11,884	FEE	1-30-86	86-116099	70684	KAROL	5790		5790	EE	6-10-83	83-651603	71569	GONZALES	5790		5790	FEE	1-25-85	85-91598							10-20-80		
71571-2	HURWITZ	464		11,884	FEE			70685	TURNER	5790		5790	FEE	5-26-83	83-589558	71570	GALAVIZ	5790		5790	FEE	6-10-81	81-575036							7-30-82		
								70669	MACEPLANE-REYNOLDS	3098		3098	FEE	2-21-84	84-211576	70686	KING	5790		5790	FEE	9-21-83	83-1110011								7-28-82	
								70671	NIELSEN	8169		8169	FEE	6-18-85	85-662093	70687	ABELL	5790		5790	FEE	5-24-83	83-577411	72044	ARCHER-FINCHAM	5790		5790	FEE	6-9-83	83-645299	4-15-84
								70672	FERNANDEZ	5621		5621	FEE	4-18-85	85-432962	70688	TYLER	5790		5790	FEE	3-10-83	83-267221	72045	SABAN	5790		5790	FEE	8-12-83	83-929091	11-15-84
								70670-1	STAPP	9067		9067	FEE			70689	JENSEN	5790		5790	FEE	4-28-83	83-468433	72046	KNIGHT	5790		5790	FEE	10-30-85	85-1187113	6-10-85
								70670-2		1650		1650	FEE			70690	ADM OF AFFAIRS	5790		5790	FEE	3-30-84	84-390587	72047	MILLS	3876		3876	FEE	10-30-85	85-1282932	1-24-86
																70691	WILLIAMS	5790		5790	FEE	4-20-82	82-404924	72048	MINAYA	3645		3645	FEE	3-18-85	85-272092	
																70692	HESTAND	5790		5790	FEE	7-31-81	81-764446	72049	SABAN	9218		9218	FEE	9-25-86	86-370609	
																70693	PAULY	5790		5790	FEE	10-22-82	82-994833									
																70694	MOSIER	5790		5790	FEE	7-13-81	81-692588									
																70695	RUBEL	5928		5928	FEE	7-28-81	81-748799									
																70696	EASTENES	5928		5928	FEE	12-14-82	82-1258858									
																70697	PEARLY	6307		6307	FEE	7-25-84	84-489962									
70666	MARKEL	5614	3004	5614	FEE			70680	BARLOW	6307		6307	FEE	4-10-84	84-428003	70698	EASTENES	5928		5928	FEE	9-14-83	83-1071896									
								70681	SMITH	5928		5928	FEE			70699																
								70682	FINKELSTEIN	5928		5928	FEE			70700																
70667	POWERS	8120	0	8120	FEE	5-3-85	85-499402	70683	PAYNE	5790		5790	FEE	9-2-80	80-843640																	

INTERSTATE
 STATE OF CALIFORNIA
 BUSINESS & TRANSPORTATION AGENCY
 DEPARTMENT OF TRANSPORTATION

R/W MAP
 NO. F1158-4
 07-LA-105-33

DATE 2-1-80
 R/W P.E. R. AVILEZ SR. R. LAUGHLIN

LEGEND:
 ACCESS DENIED * EXCLUDES STREET AREA
 AREA IN SQUARE FEET UNLESS OTHERWISE NOTED
 PREVIOUS RECORD DATA INCLUDES EASE AREA

F.M. 21869-4

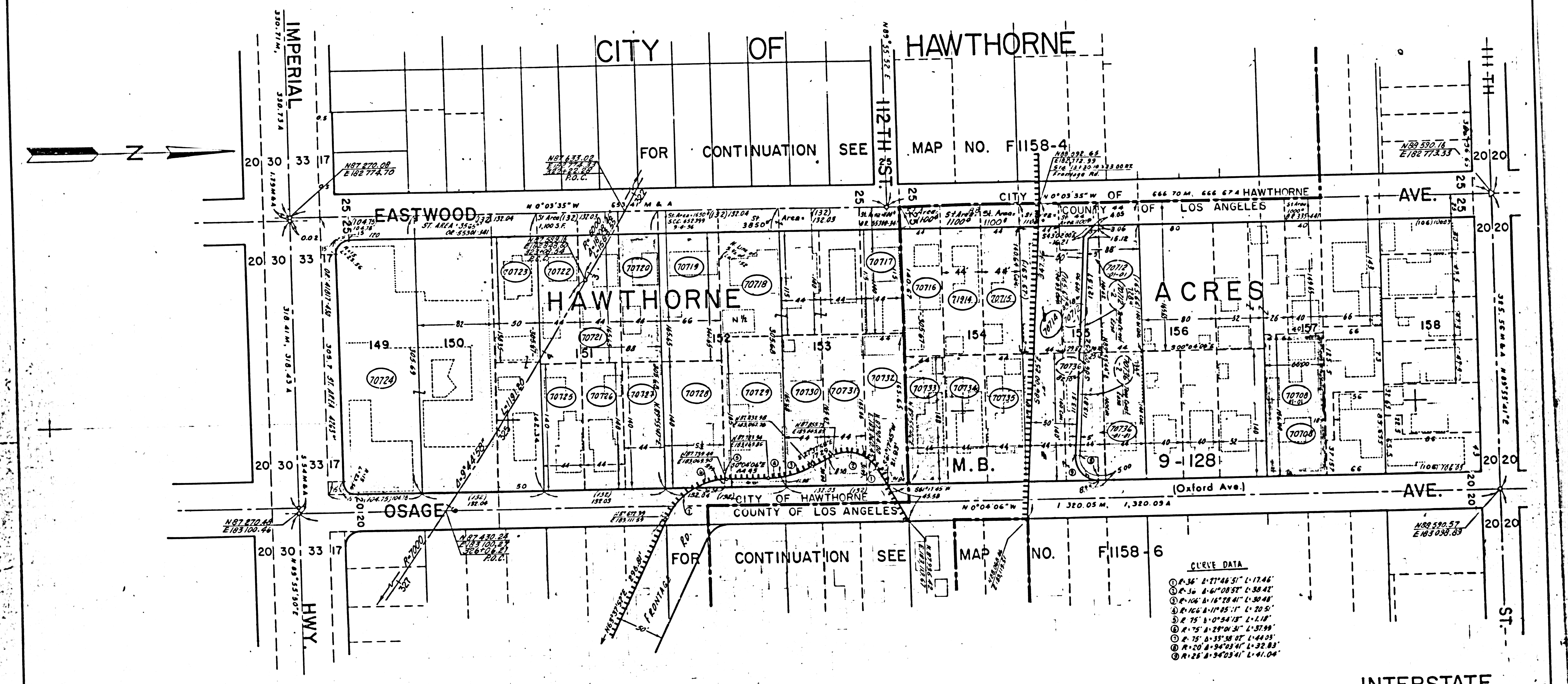

CURVE DATA

1	R=36'	Δ=71°46'51"	L=17.46'
2	R=36'	Δ=6°08'52"	L=30.42'
3	R=106'	Δ=16°28'41"	L=30.48'
4	R=106'	Δ=11°05'11"	L=20.51'
5	R=75'	Δ=1°54'18"	L=1.18'
6	R=75'	Δ=2°04'31"	L=37.99'
7	R=75'	Δ=35°38'07"	L=44.03'
8	R=20'	Δ=34°03'41"	L=32.83'
9	R=25'	Δ=34°03'41"	L=41.04'

Note #1: All Temporary Construction Sub-parcels Shown hereon Commence On 11-1-85 and Expire On Or Before 1-31-90

PARCEL NO	GRANTOR OR GRANTEE	AREA * ACQ	EXCESS	TOTAL	INST	RECORDING DATA DATE	OR	PARCEL NO	GRANTOR OR GRANTEE	AREA * ACQ	EXCESS	TOTAL	INST	RECORDING DATA DATE	OR	PARCEL NO	GRANTOR OR GRANTEE	AREA * ACQ	EXCESS	TOTAL	INST	RECORDING DATA DATE	OR	ISSUE DATE
70714	SIMS	6192		6192	FEE	8-14-84	84-92236	70730	HATHAWAY	7290		7290	FEE	12-10-84	84-144630	70718	CHILDRESS	17,710		17,710	FEE	4-29-86	86-527150	3-12-80
70715	MONTANO	7289		7289	FEE	11-29-83	83-1401000	70731	HAMLIN	7289		7289	FEE	6-18-84	84-722998									7-27-81
70716	GARCIA	6189		6189	FEE	4-16-86	86-471432	70732	STUCKER	7295		7295	FEE	12-23-83	83-1527294									8-4-82
70717	HOFFMAN	5060		5060	FEE	1-26-81	81-842219	70733	ALDANA	6160		6160	FEE	12-9-83	83-1459312									10-5-83
70718	CHILDRESS	17,710		17,710	FEE	4-29-86	86-527150	70734	ALDANA	6160		6160	FEE	12-9-83	83-1459312									4-3-84
70719	EHRIG	9283		9283	FEE	5-26-82	82-357172	70735	SYNDER	6160		6160	FEE	12-14-83	83-1482994									11-15-84
70720	DURBIN	6189		6189	FEE	8-31-79	79-912577	70736	MORGAN	12,325	4055	12,325	FEE	6-28-85	85-743022									7-23-86
70721	STAPHEMS	6189		6189	FEE	1-4-82	82-7834																	
70722	BOYOT	6189		6189	FEE	4-25-83	83-449632																	
70723	PHILIPP	14,034		14,034	FEE	1-2-82	82-31277																	
70724	TRAY	97,551		97,551	FEE	6-20-85	85-710449																	
70725	ELMS	6160		6160	FEE	3-30-84	84-385467																	
70726	SCHWANDNITSCH	6160		6160	FEE	10-17-83	83-1215197																	
70727	DE RITIS	6160		6160	FEE	9-22-83	83-1116645	71814	RIVERA	6189		6189	FEE	8-20-84	84-999756									
70728	HOOPER	9242		9242	FEE	8-7-80	80-781148																	
70729	CHILDRESS	18,993		18,993	FEE	1-4-85	85-39947																	

INTERSTATE
 STATE OF CALIFORNIA
 BUSINESS & TRANSPORTATION AGENCY
 DEPARTMENT OF TRANSPORTATION

R/W MAP
 NO. F1158-5
 07-LA-105-3.4

50 0 50
 DATE 2-1-80
 R/W P.E. R. AVILEZ
 SR. R. LAUGHLIN

LEGEND:
 ACCESS DENIED
 AREA IN SQUARE FEET UNLESS OTHERWISE NOTED
 INCLUDES STREET AREA
 INCLUDES FENCE AREA

F.M. 21869-5

FOR CONTINUATION SEE MAP NO. F1158-5

STATE	FEDERAL PROJECT NO.	DATE
CALIF.	1-105-3(11)2	1/8

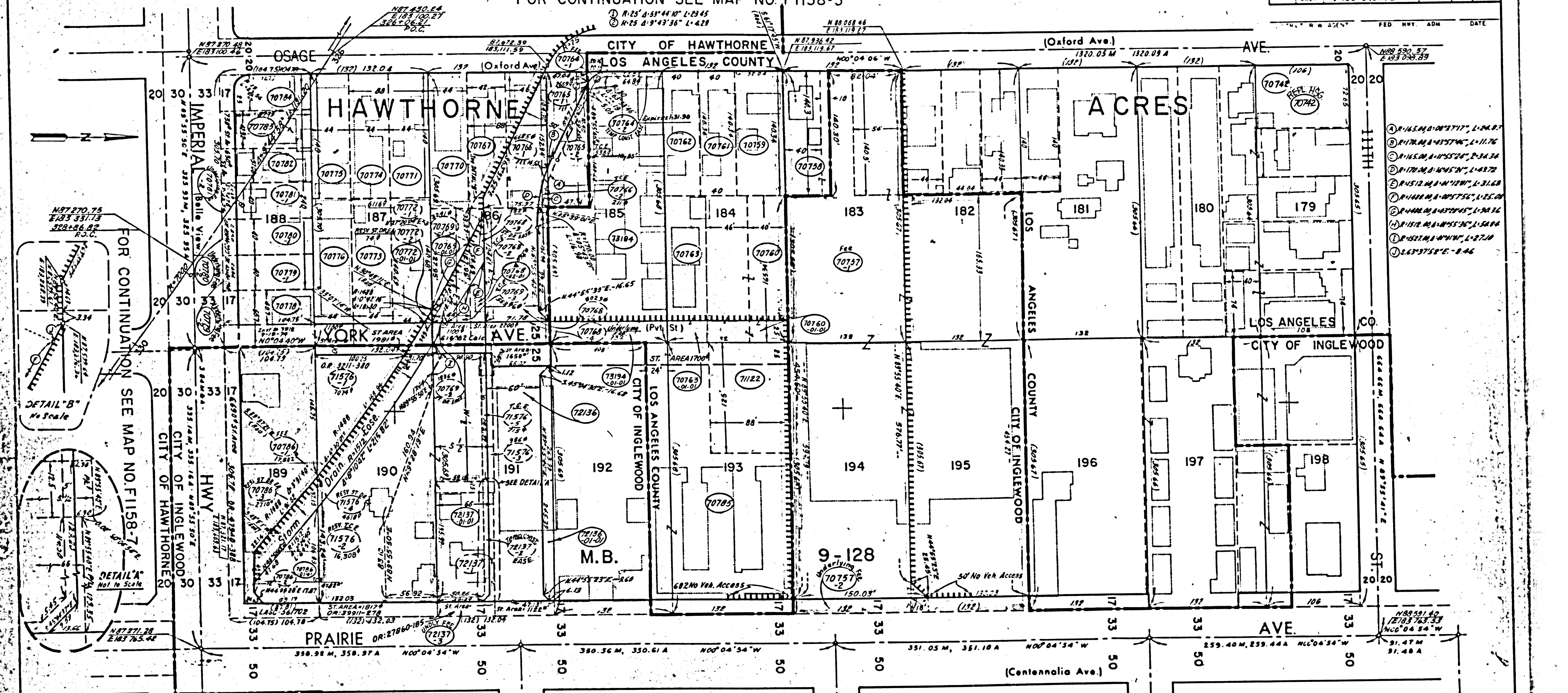

- ① R. 143.54 M. A. 0°37'17" L. 24.87
- ② R. 174.04 M. A. 155°16' L. 11.76
- ③ R. 145.50 M. A. 115°52' L. 34.34
- ④ R. 170.20 M. A. 145°51' L. 41.72
- ⑤ R. 152.04 M. A. 11°12' W. L. 31.60
- ⑥ R. 144.04 M. A. 105°15' L. 25.00
- ⑦ R. 144.04 M. A. 105°15' L. 25.00
- ⑧ R. 152.04 M. A. 115°51' L. 34.34
- ⑨ R. 152.04 M. A. 115°51' L. 34.34
- ⑩ R. 152.04 M. A. 115°51' L. 34.34

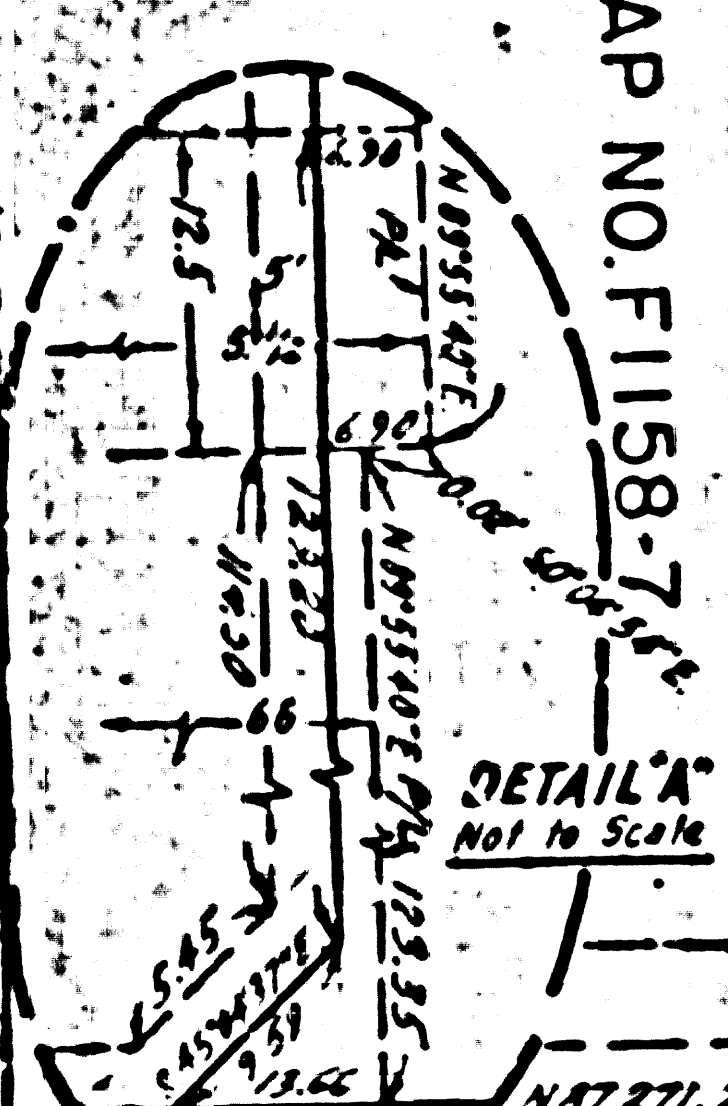
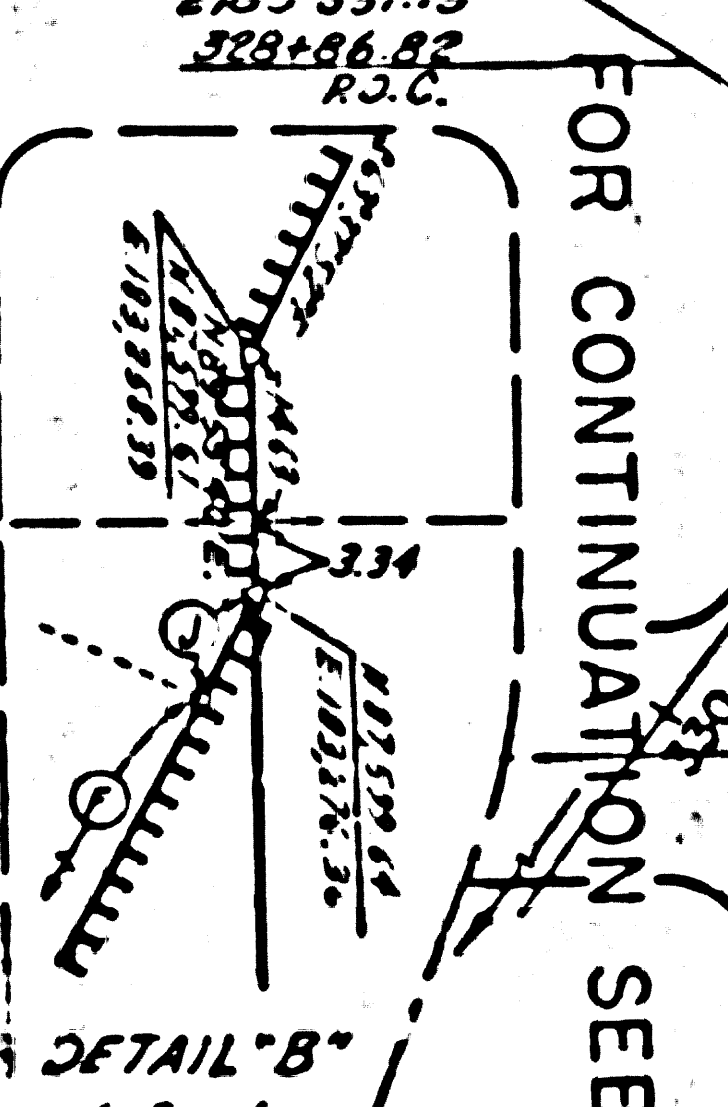

ALL TEMPORARY SUBPARCELS SHOWN HEREON COMMENCE ON 11-1-86 AND EXPIRE ON OR BEFORE 1-31-90

PARCEL NO.	GRANTOR OR GRANTEE	ACQ.	EXCESS	TOTAL	NSI	RECORDING DATA DATE OR	PARCEL NO.	GRANTOR OR GRANTEE	ACQ.	EXCESS	TOTAL	NSI	RECORDING DATA DATE OR	PARCEL NO.	GRANTOR OR GRANTEE	ACQ.	EXCESS	TOTAL	NSI	RECORDING DATA DATE OR	PARCEL NO.	GRANTOR OR GRANTEE	ACQ.	EXCESS	TOTAL	NSI	RECORDING DATA DATE OR	ISSUE DATE		
70742	MCCINTOCK	7101	7701	1701	FEE	1/14-78 18-1264868	70758	LAW	7015	7015	7015	FEE	5-28-85 85-595129	70772	ORTEGA	6190	74	6190	FEE	2-28-84 84-219514	71576	MENLO	46,276	38,816	46,276	FEE	8-23-85 85-974431	3-12-91		
70757-1	WEINZELMAN EST.	71,679		131,498	FEE		70759	MARTIN	7303	7303	7303	FEE		70773	THROSSSEL	6190		6190	FEE	9-12-83 83-1057281	72136	HENSMAN	17,428	3317	17,432	FEE	4-3-86 86-416615	4-22-91		
70757-2		2,550		4,488	FEE		70760	NASH ESTATE	14,638	2200	14,638	FEE		70774	KORSHAVN	6160		6160	FEE	3-28-84 84-373467								3-21-82		
73194	MINAMOTO	33,104	3300	33,104	FEE		70761	WASHINGTON	5614		5614	FEE	3-27-80 80-308563	70775	HORNE	6160		6160	FEE	2-13-84 84-182860								1-6-85		
							70762	AGUILLO	5614		5614	FEE		70776	WILLIAMS	6190		6190	FEE	12-28-83 83-1534397									12-8-85	
							70763	CHANDLER	7319	1100	7319	FEE		70778	POTTER	3571		3571	FEE	9-5-84 84-264155	70785	MATTHEWS								4-16-84
							70764-1	MINAMOTO	62		33,166	FEE	9-10-84 86-1236898	70781-1	NOBART	3570		4190	FEE										8-15-84	
							70764-2	"	450			FEE	9-10-84 86-1236899	70781-2	"	680		4190	FEE									11-15-84		
70779-1	MERINO	3510		3510	FEE		70765	MIZUFUKA	7190		7190	FEE	6-9-88 88-174736	70782	DIALS	3254		3254	FEE	4-26-84 84-498379								7-24-86		
70779-2	"	680		680	W/FEE		70766	DAVIS	7035		7035	FEE		70783	LONDONO	3766		3766	FEE	1-29-84 84-247693								5-10-86		
70780-1	MERINO	3510		3510	FEE		70767	SIAMONEK	6424		6424	FEE	12-2-83 83-1418697	70784	NATER	3461		3461	FEE	2-27-81 81-211556								4-5-87		
70780-2	"	680		680	W/FEE		70768	SMITH	11,264	1656	11,264	FEE	8-29-84 86-1134791	70786	MINAMOTO	25,574	7492	25,574	FEE	12-31-86 86-1024827									12-10-86	
72137-1	MENLO	958		958	FEE		70769	RAYA	5630	2387	5630	FEE	9-26-83 83-1138612	71122	CHILDRRESS	11,000		11,000	FEE										4-5-87	
72137-2	"	934		934	W/FEE		70770	RAMOS	6725		6725	FEE	2-23-84 84-224484																	
72137-3	"	1122		1122	FEE		70771	ROSEN	6760		6760	FEE	12-6-83 83-1436594																	
72137-010	"		8008		FEE		70772	CHILDRRESS	11,000		11,000	FEE																		

INTERSTATE

STATE OF CALIFORNIA
BUSINESS & TRANSPORTATION AGENCY
DEPARTMENT OF TRANSPORTATION

R/W MAP
NO. F1158-G
07-LA-105-3.5

DATE 2-1-80
SR R LAUGHLIN

LEGEND:
ACCESS DENIED
AREA IN SQUARE FEET UNLESS OTHERWISE NOTED
PREVIOUS RECORD DATA INCLUDES EASEMENT AREA

F.M. 21869-6

87,500.00

STATE	FEDERAL PROJECT NO.
CALIF.	1-105-3(311)2
DISTRICT	AGENT
FED	WAY
ADM	DATE

CITY OF HAWTHORNE

FOR CONTINUATION SEE MAP NO. F1158-6

CITY OF INGLEWOOD TRACT 1615

M.B. 20-104

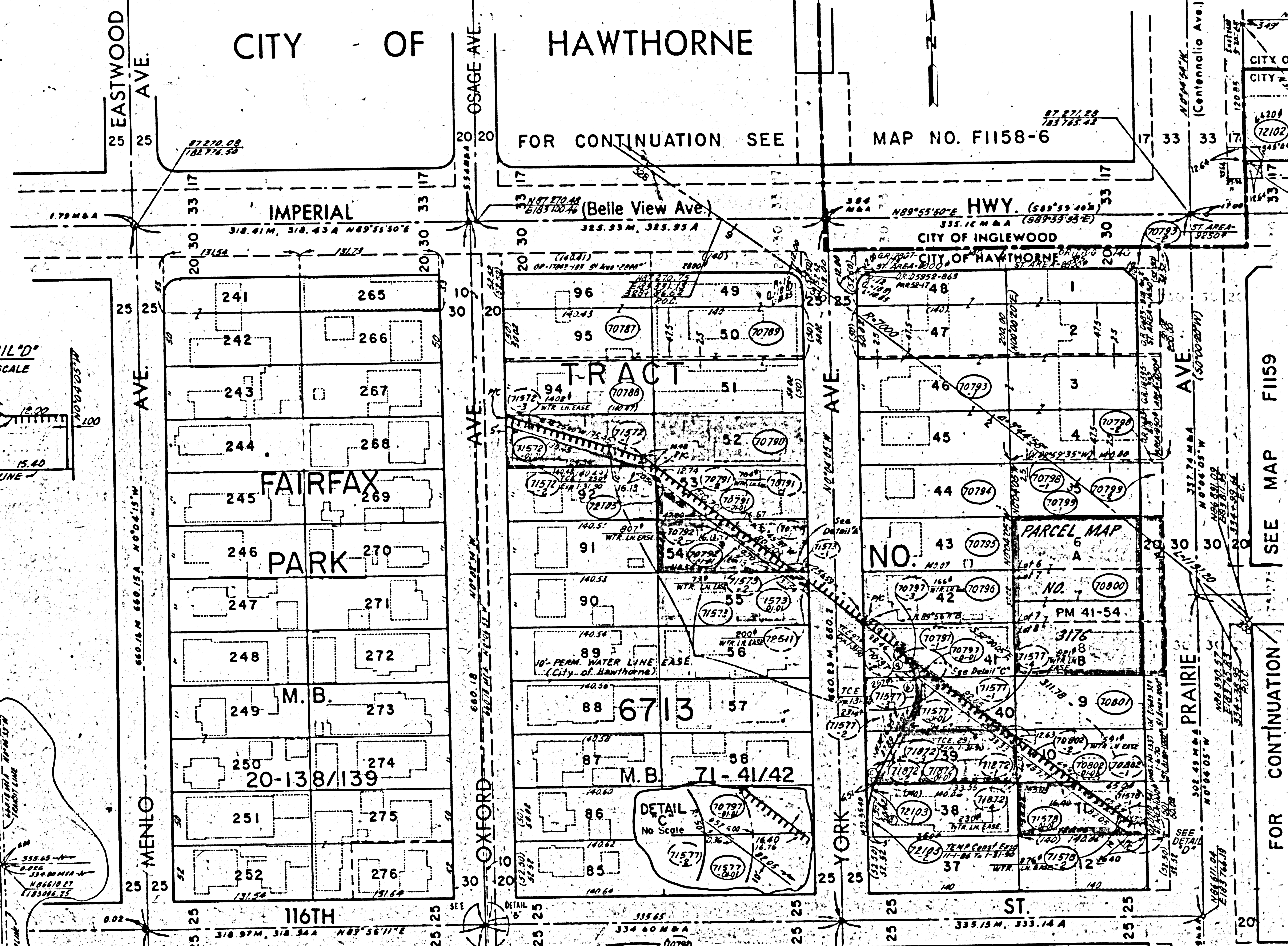

PARCEL NO	GRANTOR OR GRANTEE	AREA * ACO EXCESS TOTAL	INST	RECORDING DATA DATE OR
70787	ANDREWS	11,586		11,586 FEE 12-19-84-1479890
70788	PRINCE	7024		7024 FEE 10-14-83-1209479
70789	PITZER	14,519		14,519 FEE 2-11-84-209352
70790	PATTON	7000		7000 FEE 10-25-83-1259264
70791	LANE	7000	1584	7000 FEE 1-19-84-84-75108
70792	LANE	7000	4752	7000 FEE 7-31-84-84-910281
70793-1	HUMBLE OIL	4,269		4,269 FEE
70793-2	HUMBLE OIL	9,250		9,250 FEE
70794	VANDECRIFT	7000		7000 FEE 10-12-83-1190624
70795	OMEARA	7000		7000 FEE 11-23-83-1390611
70796	REGER	7000		7000 FEE 9-24-85-1104437
70797	MATTSON	7003	166	7003 FEE 7-19-84-84-867507
70800	LUELE	11,000		11,000 FEE 6-24-84-84-244897
70801	GASSER	16,000		16,000 FEE 6-24-84-84-744990
70802	GASSER	16,000	164	16,000 FEE 12-28-84-84-743093
71572	CRUZ	7223	3859	7023 FEE 3-8-84-84-360654
71573	FROMAN	7000	16920	7000 FEE 12-19-84-84-1479891
71577	GASSER	7005	2564	7005 FEE 10-12-83-83-1190625
71578	RANDS	14,806	4434	14,806 FEE 8-6-84-84-936007
72002	TRUST SERV OF AM	80		13,750 FEE 10-15-86-86-1381913
72102	TRUST SERV OF AM	6420		13,750 FEE 2-28-86-86-264114
72103-1	ULRICH	76		7000 FEE 3-19-85-85-297944
72103-2	ULRICH	700		7000 FEE 3-19-85-85-297944
71872	TELLO	250	5955	7005 FEE 1-13-84-84-48890
72105	JIMENEZ	103		7027 FEE
72511	JIMENEZ	800		6960 FEE
70798-1	BERWICK	300		300 FEE
70798-2		30		30 FEE
70799-1	BERWICK	6000		6000 FEE
70799-2		1000		1000 FEE

SEE MAP F1159

FOR CONTINUATION

T.C.E. - Temporary Construction Easement, P.P. 1-31-80

INTERSTATE

ISSUE DATE

8-2-82
10-6-82
8-3-83
9-27-83
6-10-84
11-28-84
6-18-85
1-24-86
12-9-86

STATE OF CALIFORNIA
BUSINESS & TRANSPORTATION AGENCY
DEPARTMENT OF TRANSPORTATION

R/W MAP
NO. F1158-7
07-LA-105-3.6

DATE 2-1-80
RWPE R. HAGSTROM, DATE R. LANGHLIN

LEGEND: ACCESS DENIED, EXCLUDES STREET AREA, AREA IN SQUARE FEET UNLESS OTHERWISE NOTED, PROP COR, PREVIOUS RECORD DATA, INCLUDES EASEMENT AREA

F.M. 21869-7

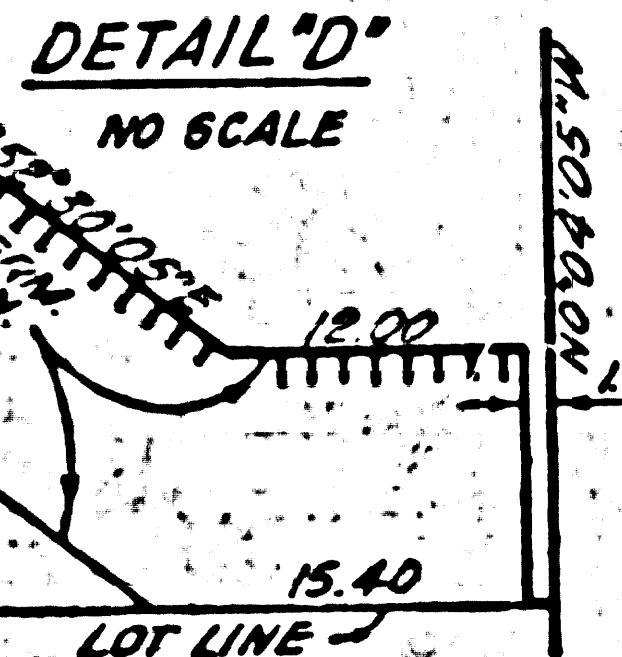

17,000.00

UPDATED
7-17-85
11-21-85

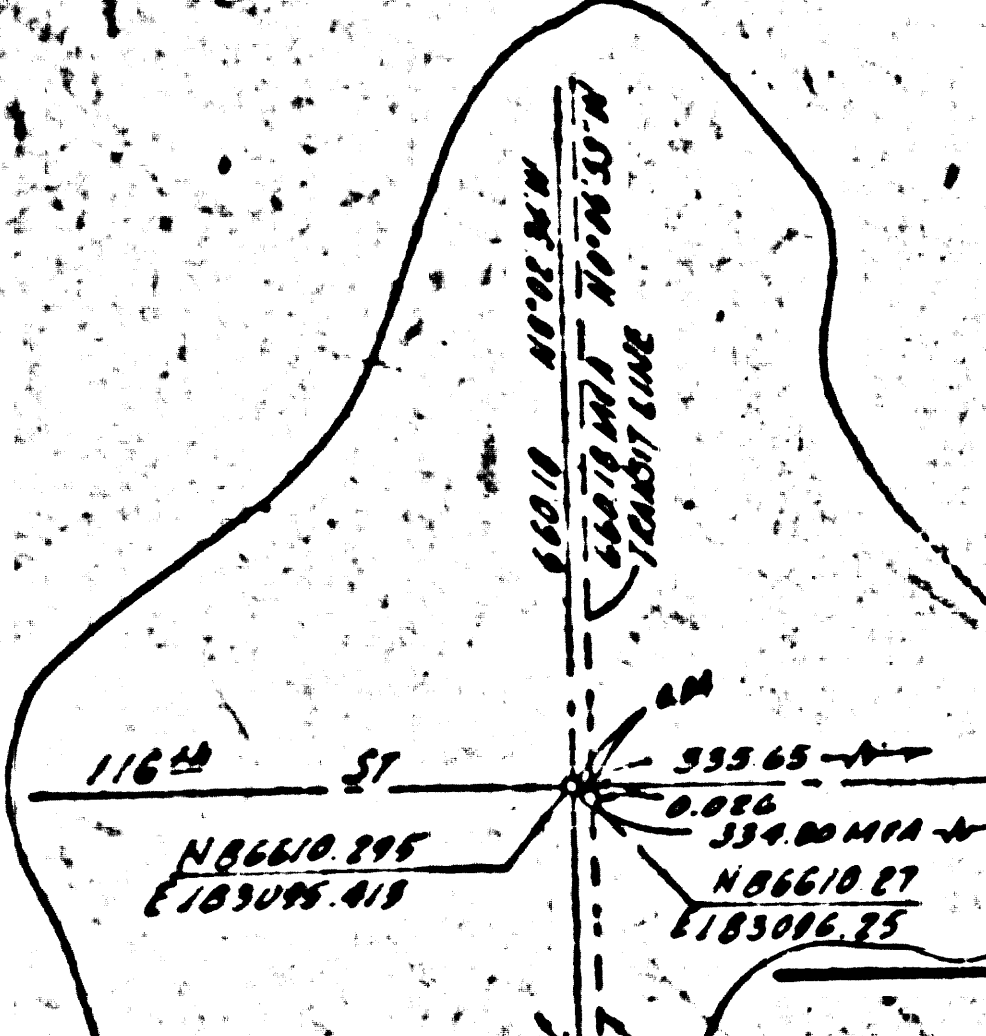

16,500.00

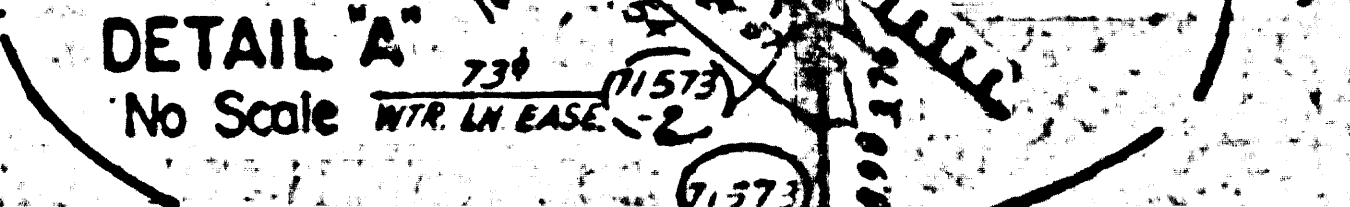

Curve Data

Radius	Delta	Length
50	37'6.48"	32.53'
50	47'29.55"	41.45'
100	11'33.19"	20.17'
100	26'47.17"	36.28'