

VICINITY MAP
NOT TO SCALE

KERN CO.
LOS ANGELES CO.

R. 18 W.
R. 17 W.

SEE MAP 15-79

T 9 N S.B.M.
T 8 N S.B.M.

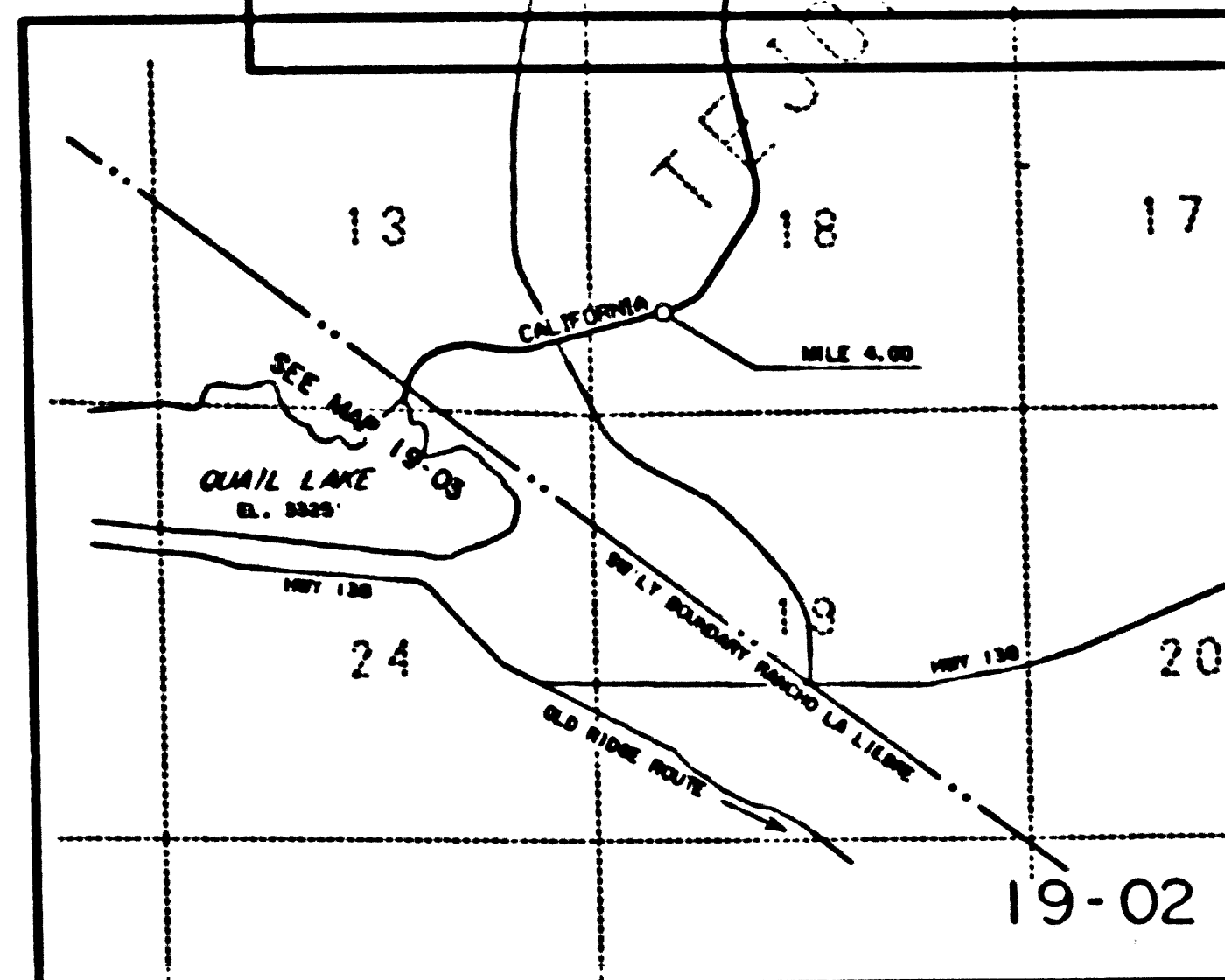
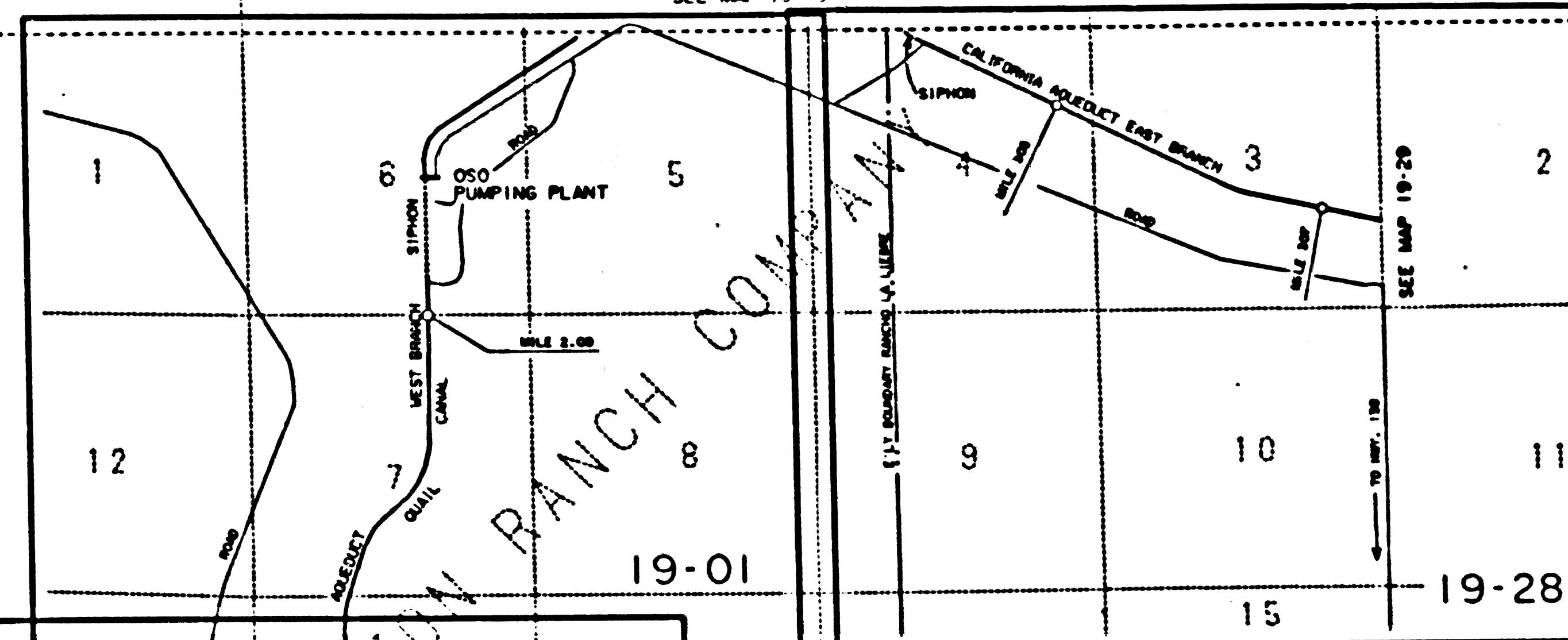

INDEX MAP SCALE: 1" = 2000'

NOTES: 1885 FILE: 157.1417E.HUM.DCH (LEVEL 23)		DESIGNED BY: W.B.	COMPILED BY: <i>Wesley L. Blackburn</i> DATE: <i>9/20/66</i>	CHECKED BY: <i>Donald A. Sanderson</i> DATE: <i>10/6/66</i>	REVIEWED BY: <i>Tom H. Hines</i> DATE: <i>10/10/66</i>	APPROVED BY: ROBERT F. FINEGOLD DATE: <i>10/10/66</i>	DATE: <i>10/10/66</i>
STATE OF CALIFORNIA STATE RESOURCES AGENCY DIVISION OF LAND AND RIGHT OF WAY		RIGHT OF WAY MAP			IN-19-1-A		
REVISIONS		REVISIONS		FM21880-1A INDEX			

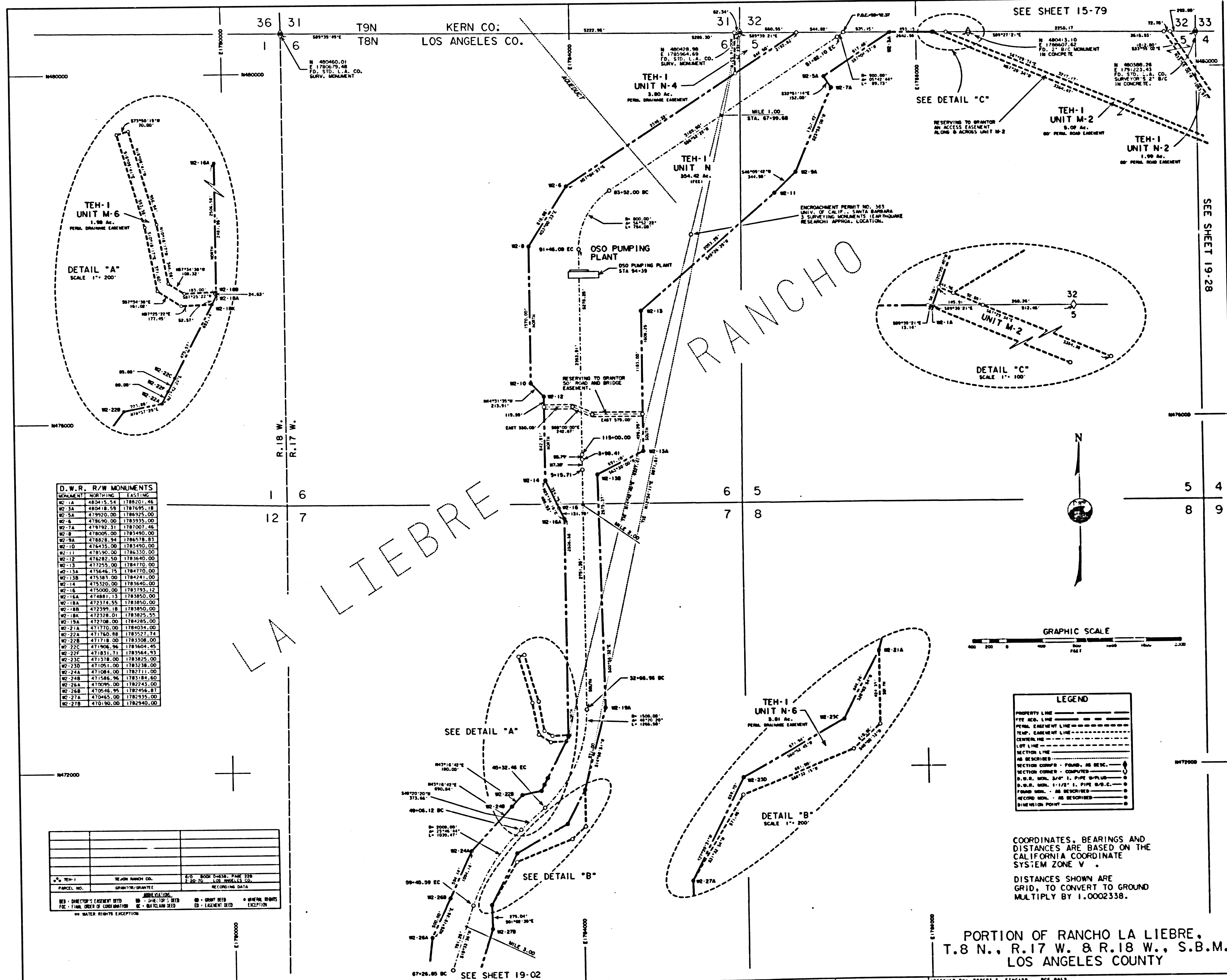

MONUMENT	NORTHING	EASTING
W2-1A	480415.54	1789201.46
W2-1B	480418.55	1789195.13
W2-5A	479920.00	1788925.00
W2-4	478490.00	1789335.00
W2-1A	478932.31	1789201.46
W2-8	478005.00	1789490.00
W2-9A	47808.34	1786578.03
W2-10	476435.00	1789490.00
W2-11	478990.00	1786330.00
W2-12	476432.50	1789490.00
W2-13	477255.00	1784170.00
W2-13A	476446.75	1784770.00
W2-13B	475981.00	1784741.00
W2-14	475520.00	1783640.00
W2-15	475000.00	1783733.33
W2-16A	474881.13	1783850.00
W2-18A	472374.55	1783850.00
W2-18B	472399.18	1783850.00
W2-18C	472378.01	1783825.55
W2-19A	472106.00	1784785.00
W2-21A	471710.00	1784034.00
W2-22A	471760.88	1783527.24
W2-22B	471718.00	1783508.00
W2-22C	471906.96	1783604.45
W2-22F	471831.71	1783944.53
W2-23C	471378.00	1783625.00
W2-23D	471091.00	1783238.00
W2-24	471084.00	1782211.00
W2-24B	471585.96	1783184.60
W2-26A	470095.00	1782243.00
W2-26B	470446.95	1782446.87
W2-27A	470465.00	1782935.00
W2-27B	470190.00	1782940.00

NO.	DATE	DESCRIPTION

W2-1: DIRECTOR'S EASEMENT SITE
 W2-2: FIRM ORDER OF CONDEMNATION
 W2-3: WATER RIGHTS EXCEPTION
 W2-4: BUREAU OF LAND MANAGEMENT
 W2-5: COUNTY EASEMENT
 W2-6: WATER RIGHTS EXCEPTION

SYMBOL	DESCRIPTION
---	PROPERTY LINE
---	1/4 AC. LINE
---	PERM. EASEMENT LINE
---	TEMP. EASEMENT LINE
---	CENTERLINE
---	LOTT LINE
---	SECTION LINE
---	AS DESCRIBED
---	SECTION CORNER - FOUND, AS BEC.
---	SECTION CORNER - COMPUTED
---	D.W.R. MON. 3/4" I. PIPE 30' L.S.
---	PUBLIC MON. 1 1/2" I. PIPE 30' L.S.
---	TRIMM MON. - AS DESCRIBED
---	REC'D MON. - AS DESCRIBED
---	DIAGONAL POINT

COORDINATES, BEARINGS AND DISTANCES ARE BASED ON THE CALIFORNIA COORDINATE SYSTEM ZONE V.
 DISTANCES SHOWN ARE GRID, TO CONVERT TO GROUND MULTIPLY BY 1.0002358.

PORTION OF RANCHO LA LIEBRE,
 T.8 N., R.17 W. & R.18 W., S.B.M.
 LOS ANGELES COUNTY

NOTES: TGS FILE: 152.1417EJOM.DGN (LEVEL 2)	DRAWN BY: W.B.	COMPILED BY: <i>Angie L. Blackburn</i> 9/10/16	CHECKED BY: <i>Don A. Sanderson</i>	DATE: 9/20/16	REVIEWED BY: <i>Tom A. Kiesinger</i>	DATE: 9/20/16	APPROVED BY: ROBERT F. FINCKO	DATE: 9/20/16
STATE OF CALIFORNIA THE RESOURCES AGENCY DEPARTMENT OF WATER RESOURCES DIVISION OF LAND AND RIGHT OF WAY		RIGHT OF WAY MAP			19-01			
REVISIONS		DATE		REVISIONS		DATE		FM21880-1

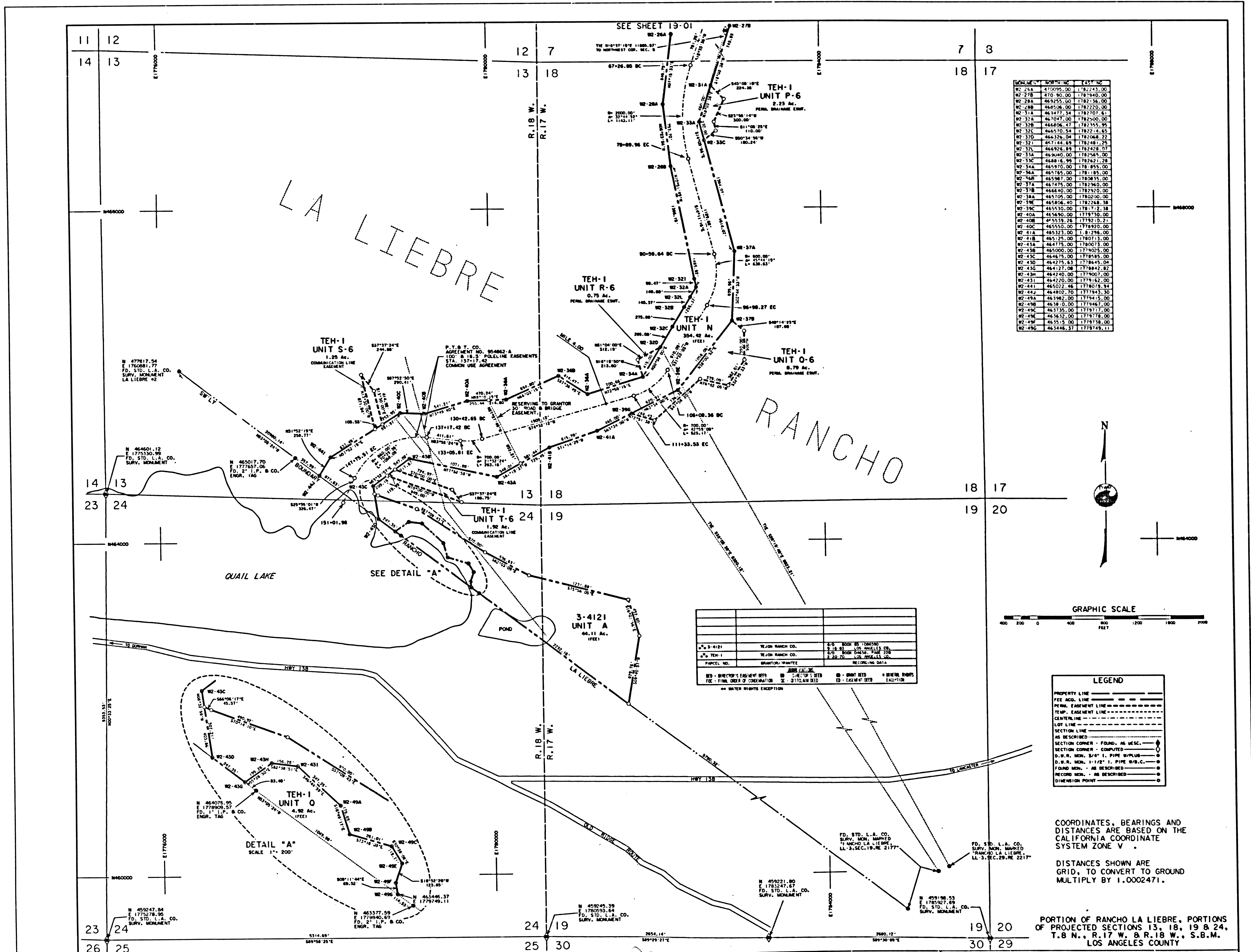

MONUMENT	COORDINATE	ELEVATION
M2-28A	470995.00	178243.00
M2-28B	470995.00	178243.00
M2-28C	469255.00	178236.00
M2-28D	469255.00	178236.00
M2-31A	469477.00	178250.00
M2-31B	469477.00	178250.00
M2-31C	469477.00	178250.00
M2-31D	469477.00	178250.00
M2-31E	469477.00	178250.00
M2-31F	469477.00	178250.00
M2-31G	469477.00	178250.00
M2-31H	469477.00	178250.00
M2-31I	469477.00	178250.00
M2-31J	469477.00	178250.00
M2-31K	469477.00	178250.00
M2-31L	469477.00	178250.00
M2-31M	469477.00	178250.00
M2-31N	469477.00	178250.00
M2-31O	469477.00	178250.00
M2-31P	469477.00	178250.00
M2-31Q	469477.00	178250.00
M2-31R	469477.00	178250.00
M2-31S	469477.00	178250.00
M2-31T	469477.00	178250.00
M2-31U	469477.00	178250.00
M2-31V	469477.00	178250.00
M2-31W	469477.00	178250.00
M2-31X	469477.00	178250.00
M2-31Y	469477.00	178250.00
M2-31Z	469477.00	178250.00

NO.	SECTION	DATE	BY
1	3-4121	1/11/96	DAVE L. BLACKBURN
2	TEH-1	9/30/96	TONY A. RIESINGER

NOTES: 1605 FILE: 152-141EJ086.DGN (LEVEL 22)

DRAWN BY: W.B. DATE: 1/11/96

COMPILED BY: Dave L. Blackburn DATE: 1/11/96

CHECKED BY: David A. Sanderson DATE: 9/30/96

REVIEWED BY: Tony A. Riesinger DATE: 9/30/96

APPROVED BY: Robert F. Fingado DATE: 10/1/96

STATE OF CALIFORNIA
THE RESOURCES AGENCY
DEPARTMENT OF WATER RESOURCES
DIVISION OF LAND AND RIGHT OF WAY

RIGHT OF WAY MAP

DATE: 10/1/96

DRAWING NO.: 19-02

F21880-2

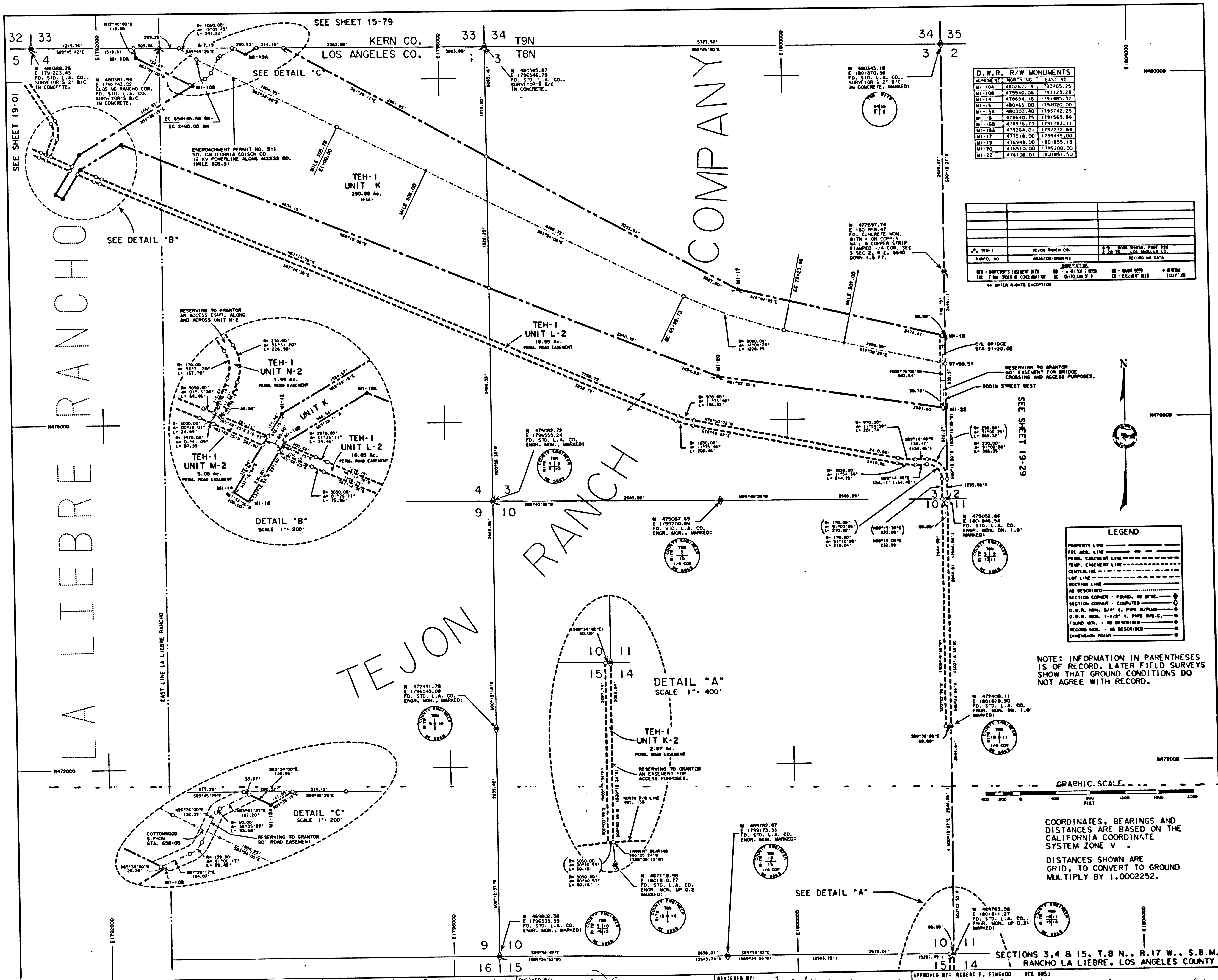

D. W. R. R/W MONUMENTS

MONUMENT NUMBER	NORTHING	EASTING
MI-10A	480267.19	1792465.25
MI-10B	477940.06	1793253.28
MI-11A	47854.16	1781485.32
MI-11B	480465.00	1794020.00
MI-12A	480302.40	1793742.23
MI-12B	478640.75	1791569.86
MI-13A	479816.73	1791782.11
MI-13B	479344.01	1792972.84
MI-14	477518.18	1799845.00
MI-15	476348.00	1801855.18
MI-16	476810.00	1799200.00
MI-17	476106.01	1802851.50

NO.	DATE	BY	REVISION

LEGEND

PROPERTY LINE	---
FEES ADD. LINE	----
PERM. EASEMENT LINE	- - - -
TEJON EASEMENT LINE
CENTERLINE	—+—+—+—
LOT & LINE	—+—+—+—
SECTION LINE	—+—+—+—
AS DESCRIBED	○
SECTION CORNER - FOUND, AS DESC.	○
SECTION CORNER - COMPUTED	○
D.W.R. MON. 1" x 1" x 1" PIPE W/PLUG	○
D.W.R. MON. 1" x 1" x 1" PIPE W/O PLUG	○
FOUND MON. - AS DESCRIBED	○
RECORD MON. - AS DESCRIBED	○
DIMENSION POINT	○

NOTE: INFORMATION IN PARENTHESES IS OF RECORD. LATER FIELD SURVEYS SHOW THAT GROUND CONDITIONS DO NOT AGREE WITH RECORD.

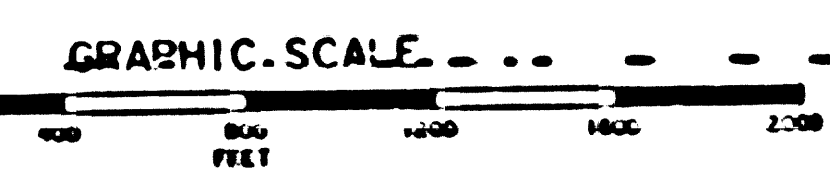

COORDINATES, BEARINGS AND DISTANCES ARE BASED ON THE CALIFORNIA COORDINATE SYSTEM ZONE V.
DISTANCES SHOWN ARE GRID TO CONVERT TO GROUND MULTIPLY BY 1.0002252.

NOTES: IGS FILE# 157-1411C.DWG.DGN (LEVEL=20)

SECTION 3, 4 & 15, T.8 N., R.17 W., S.B.M. RANCHO LA LIEBRE, LOS ANGELES COUNTY

DATE: 9/2/86

RIGHT OF WAY MAP

FM 21880-3

19-28