

Copied from Photographic Copies  
furnished by  
U.S. General Land Office  
Washington, D.C.

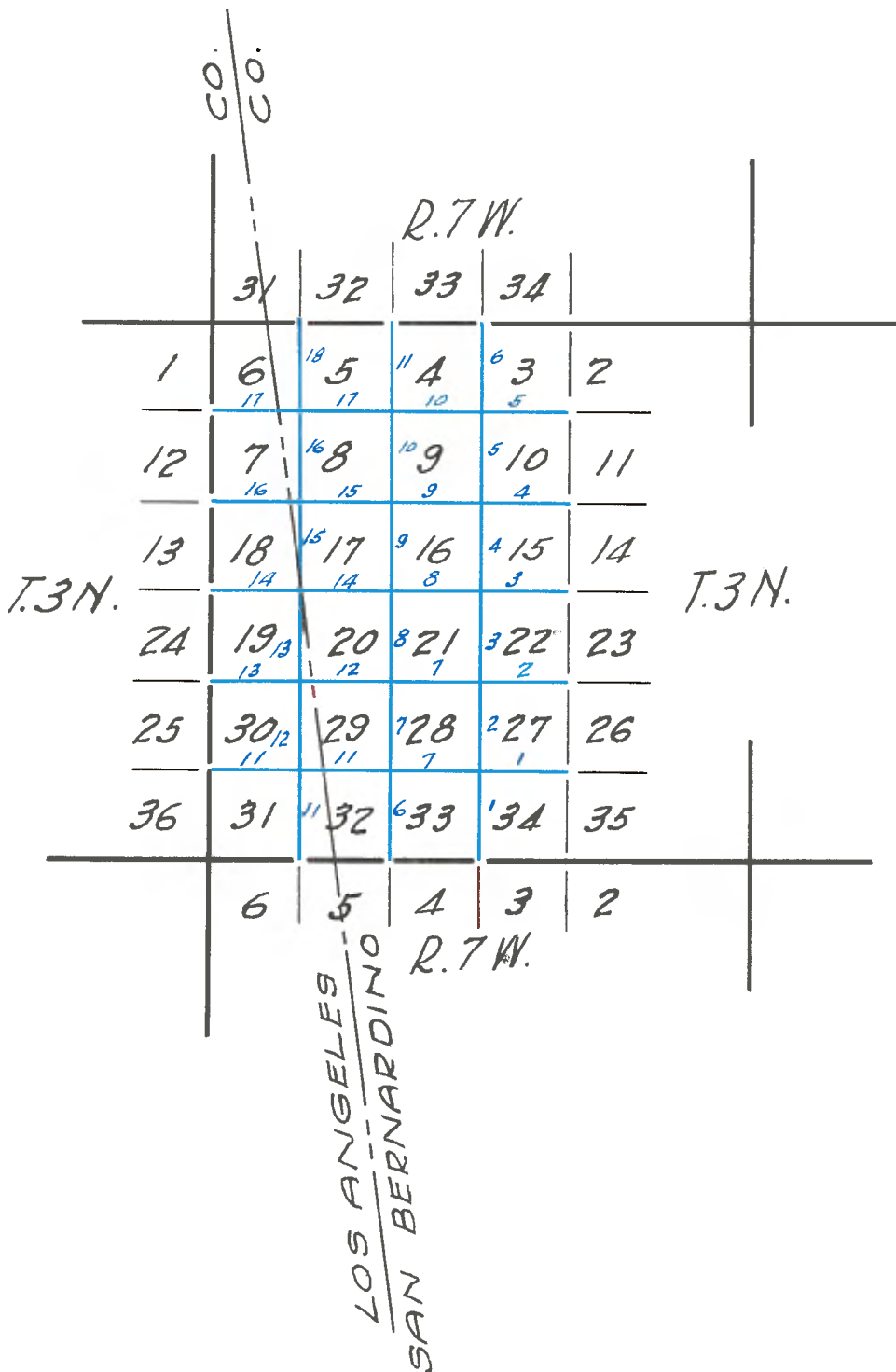

Blue lines run by G. H. Perrin - 1885

TOWNSHIP 3 NORTH, RANGE 7 WEST, S.B.M.

.....

of post  $5\frac{1}{2}$  ft. dist. and raised a mound of earth  $1\frac{1}{2}$  ft. high  $3\frac{1}{2}$  ft.  
base around post  
62.50 Cross gulch 10 lks. wide, course northwest 150 ft. and ascend.  
72.33 The Cor. to Secs. 2, 3, 10 and 11.  
Land mountainous and rugged.  
Soil 2nd rate.  
Timber oak and pine.  
Dense undergrowth of Oak and Pine.  
M. Brent, Compassman, May 2nd, 1885.

North, between Secs. 33 and 34  
Var.  $14^{\circ} 20'$  E.

Descend.  
8.00 Leave wide rocky Canada bears northeast and southwest and ascend.  
14.00 Point of Spur bears S.  $65^{\circ}$  E. +150 ft. and descend.  
20.00 Enter Canada, bears northwest and southeast.  
36.00 Leave Canada, bears North  $80^{\circ}$  W. and South  $80^{\circ}$  E. - 150 ft. and  
ascend.  
40.00 Set a slate stone  $16 \times 12 \times 4$  ins. 11 in ground for  $\frac{1}{4}$  Sec. Cor.  
marked  $\frac{1}{4}$  on W. face and raised a mound of stone alongside.  
Pits impracticable.  
No bearing trees in links.  
51.00 Top of spur bears southeast + 7.50 ft. and descend.  
73.30 A yellow pine 24 ins. diam. on line.  
80.00 Set a post 4 ft. long 4 ins. square 12 ins. in the ground for Cor.  
to Secs. 27, 28, 33 and 34, marked  
T. 3 N., S. 27 on N.E.  
R. 7 W., S. 34 on S.E.  
S. 33 on S.W. and  
S. 28 on N.W., faces with 3 notches on E. and 1 notch on  
S. edges, and raised a mound of stone 2 ft. high,  $4\frac{1}{2}$  ft.  
base around post,

from which bears,  
A silver fir 14 ins. diam. S.  $15^{\circ}$  W. 150 lks. dist. marked,

T. 3 N., R. 7 W., S. 33 B.T.

No other tree in limits.  
Land rough and mountainous.  
Soil rocky 4th rate.  
Timber of pine, fir and spruce  
Dense undergrowth of chaparral and sage brush.

East, on a random line between Secs. 27 and 34.  
Var.  $14^{\circ} 20'$  E.

40.00 Set  $\frac{1}{4}$  Sec. Cor. temporary.  
79.60 Intersect N. and S. line at 50 lks. N. of cor. to Secs. 26, 27, 34  
and 35,  
Thence I run  
N.  $89^{\circ} 39'$  W. on a true line between Secs. 27 and 34.  
Var.  $14^{\circ} 20'$  E.  
Ascend.  
11.00 Top of spur, bears S. + 350 ft. and descend over rough precipitous  
ground.

TOWNSHIP 3 NORTH, RANGE 7 WEST, N.B.M.

- 40.00 Set a slate stone 20 x 12 x 9 ins. 15 ins. in the ground for  $\frac{1}{4}$  Sec. Cor. marked  $\frac{1}{4}$  on N. face and raised a mound of stone alongside  
Pits impracticable
- 49.00 Enter Canon of North Fork of Lytle Creek, bears northwest and southeast
- 64.00 Cross dry wash 100 lks. wide, course southeast - 650 ft.
- 79.60 To the Cor. to Secs. 27, 28, 33 & 34  
Land rocky valley 31.00 chs.

Land rocky mountainous 49.00 chs.  
Soil rocky 3rd rate.  
Timber of pine, fir and oak.  
Dense undergrowth of sagebrush and white thorn

---

North, between Secs. 27 and 28  
Var. 14° 20' E.

- Descend
- 9.50 Cross dry wash 100 lks. wide, course southeast.
- 13.00 Leave Canon of Lytle Creek, bears Northwest and Southeast and leave scattering timber, bears northwest and southeast
- 40.00 Set a slate stone 12 x 12 x 5 ins. 8 ins. in the ground for  $\frac{1}{4}$  Sec. Cor. marked  $\frac{1}{4}$  on W. face and raised a mound of stone alongside.  
Pits impracticable.
- 51.00 Enter scattering timber bear E. and W.
- 76.00 Top of divide between Swarthout and Lytle Creek Canons bears N.W. and S.W. - 1050 ft. above Lytle Creek.
- 80.00 Set a sandstone 18 x 16 x 10 ins. 12 ins. in the ground for Cor. to Secs. 21, 22, 27 and 28, marked with 3 notches on E. and 2 notches on S. edges,  
from which bears,  
A yellow pine 30 ins. diam. N. 53° E. 48 lks. dist., marked,  
T. 3 N., R. 7 W., S. 22 B.T.  
A yellow pine 36 ins. diam. S. 22 $\frac{1}{2}$ ° W. 200 lks. dist., marked  
T. 3 N., R. 7 W., S. 28 B.T.  
No other tree in limits.

Land rugged and mountainous.  
Soil rocky 3rd rate.  
Timber of pine, fir and oak.  
Dense undergrowth of sage brush and chaparral.

---

East, on a random line between Secs. 22 and 27.  
Var. 14° 20' E.

- 40.00 Set temporary  $\frac{1}{4}$  Sec. Cor.
- 79.38 Intersect N. & S. line at 68 lks. N. of Secs. 22, 23, 26 and 27.  
Thence, I run,  
N. 89° 31' West on a true line between Secs. 22 and 27  
Var. 14° 20' E.
- Descend.
- 15.00 Enter heavy timber, bears N. and S.
- 37.00 Enter Canon, bears N. 55° E. and S. 55° W. - 300 ft.
- 39.69 Set a granite stone 28 x 14 x 6 ins. 12 ins. in the ground for  $\frac{1}{4}$  Sec. Cor., marked  $\frac{1}{4}$  on N. face, and raised a mound of stone alongside.

TOWNSHIP 3 NORTH, RANGE 7 WEST, S.B.M.

Pits impracticable.

No bearing trees in limits.

43.00 Leave Canon, bears N. 55° E. & S. 55° W. and ascend over a series of bluffs and rocks in scattering timber and brush.

79.38 The cor. to Secs. 21, 22, 27 and 28.

Land extremely rough and mountainous.

Soil rocky, 3rd rate.

Timber of pine, fir and spruce.

Dense undergrowth of chaparral and sagebrush.

May 4th, 1885.

North, between Secs. 21 and 22.

Var. 14° 20' E.

Ascend in timber.

12.00 Top of spur bears N. 70° E. + 200 ft. and descend abruptly.

40.00 Set a slate stone 16 x 10 x 8 ins. 11 ins. in the ground for  $\frac{1}{4}$  Sec.

Cor. marked  $\frac{1}{4}$  on W. face and raised a mound of stone alongside, from which bears

A silver fir 14 ins. diam. S. 55° W. 52 lks. dist. marked  $\frac{1}{4}$  S.B.T.

No other tree in limits.

50.00 Enter Lower Swearthout Canon, bears E. and W.

69.00 Leave same and cross dry bed of Creek 100 lks. wide, course NE and ascend abruptly.

80.00 Set post 4 ft. long, 4 ins. square 12 ins. in the ground for Cor. to Secs. 15, 16, 21 and 22, marked

T. 3 N., S. 15 on N.E.

R. 7 W., S. 22 on S.E.

S. 21 on S.W. and

S. 16 on N.W. faces with 3 notches on E. and S. edges and raised a mound of stone 2 ft. high,  $4\frac{1}{2}$  ft. base, around post,

from which bears

A digger pine 30 ins. diam. N. 59 $\frac{1}{2}$ ° E. 46 lks. dist., marked

T. 3 N., R. 7 W. S. 15 B.T.

A fir, 12 ins. diam. S. 30 $\frac{1}{4}$ ° W. 61 lks. dist. marked,

T. 3 N., R. 7 W., S. 21 B.T.

No other tree in limits

Land mountainous, and level.

Soil 3rd rate and 4th rate and

Dense heavy timber of fir, pine, cedar and spruce.

No undergrowth.

East, on a random line between Secs. 15 and 22.

Var. 14° 20' E.

40.00 Set temporary  $\frac{1}{4}$  Sec. Cor.

79.80 Intersect N. and S. line at 11 lks. N. of Cor. to Secs. 14, 15, 22 and 23.

Thence I run

N. 89° 55' W. on a true line between Secs. 15 and 22.

Var. 14° 20' E.

Descend.

28.00 Cross dry bed of Lower Swearthout Creek, course S. 60° E. and ascend, gradually in Canon.

38.90 Cross road to Cajon Canon, bears N. 50° W. and S. 50° E.

39.90 Set a post 3 ft. long 4 ins. square 12 ins. in the ground for  $\frac{1}{4}$  Sec. Cor. marked  $\frac{1}{4}$  S. on N. face and raised a mound of earth  $1\frac{1}{2}$  ft. high,  $3\frac{1}{2}$  ft. base, around post.

TOWNSHIP 3 NORTH, RANGE 7 WEST, S.B.M.

Pits impracticable.  
 56.60 Cross dry bed of Lower Swearthout Creek 50 lks. wide, course N. 70° E.  
 58.00 Leave head of Lower Swearthout Canon bears N. 50° E. and S. 50° W. and ascend abruptly.  
 79.80 The Cor. to Secs. 15, 16, 21 and 22.  
 Land mountainous, 50.00 chs.  
 Land valley, 30.00 chs.  
 Soil 2nd and 3rd rate.  
 Timber of scattering oak.  
 Undergrowth - none.

---

North, between Secs. 15 and 16  
 Var. 14° 20' E.

Ascend.  
 3.00 Top of divide between Lower Swearthout Creek and Mojave Desert bears N.E. and S.W. + 400 ft. and descend.  
 25.00 Cross road bears N.W. and S.E.  
 36.38 A pine, 30 ins. diam. on line.  
 37.00 Enter valley, bears E. & W.  
 40.00 Set a post 3 ft. long 4 ins. square 12 ins. in the ground for  $\frac{1}{4}$  Sec. Cor. marked  $\frac{1}{4}$  S. on W. face and raised a mound of stone  $1\frac{1}{2}$  ft. high,  $3\frac{1}{2}$  ft. base around post, from which bears  
 A pine, 20 ins. diam. S. 6° E. 98 lks. dist. marked  $\frac{1}{4}$  S.B.T.  
 No other tree in limits  
 A cow pass between Upper & Lower Swearthout Creek, bears E. about 35.00 chs. dist.  
 46.50 Cross road bears N. 50° E. & S. 50° W.  
 76.80 Cross road, bears N. 60° W. & S. 60° E.  
 80.00 Set a granite stone 17 x 10 x 6 ins. 12 ins. in the ground for Cor. to Secs. 9, 10, 15 and 16, marked with 3 notches on E. and 4 notches on S. edges and raised a mound of stone alongside.  
 Pits impracticable.

Land mountainous, 37 chs.  
 Land valley, 43 chains.  
 Soil 2nd rate and 3rd rate  
 Dense undergrowth of chaparral and manzanita.

---

East, on a random line between Secs. 10 and 15  
 Var. 14° 20' E.

40.00 Set temporary  $\frac{1}{4}$  Sec. Cor.  
 79.57 Intersect N. and S. line at 37 lks. S. of cor. to Secs. 10, 11, 14 & 15  
 Thence, I run  
 S. 89° 44' W. on a true line between Sections 10 and 15  
 Var. 14° 20' E.  
 Ascend.  
 12.00 Top of spur bears N. + 50 ft. and descend.  
 20.00 Cross ravine, 8 lks. wide, course N-100 ft. and ascend  
 30.50 Top of spur, bears N. + 50 ft. and descend.  
 38.00 Cross gulch 5 lks. wide, course N. - 50 ft. and ascend.  
 39.79 Set a post 3 ft. long 4 ins. square 12 ins. in the ground for  $\frac{1}{4}$  Sec. Cor. marked  $\frac{1}{4}$  S. on N. face and raised a mound of stone  $1\frac{1}{2}$  ft. high  $3\frac{1}{2}$  ft. base around post.  
 Pits impracticable.

TOWNSHIP 3 NORTH, RANGE 7 WEST, S.B.M.

53.00 No bearing trees in limits.  
79.57 Top of ridge bears N. and S. + 120 ft. and descend.  
The cor. to Secs. 9, 10, 15 and 16

Land mountainous  
Soil 2nd rate  
Timber of scattering scrub oak.  
Dense undergrowth of chaparral.

North, between Secs. 9 and 10  
Var.  $14^{\circ} 20'$  E.

2.00 Leave valley and enter broken hills.  
40.00 Set a post 3 ft. long, 4 ins. square, 12 ins. in the ground for  $\frac{1}{4}$  Sec. Cor., marked  $\frac{1}{4}$  S. on W. face and raised a mound of stone  $1\frac{1}{2}$  ft. high,  $3\frac{1}{2}$  ft. base, around post  
Pits impracticable.  
45.00 Enter Canada, course N.  $10^{\circ}$  E. and descend gradually in same.  
80.00 Set a post 4 ft. long, 4 ins. square 12 ins. in the ground for Cor. to Secs. 3, 4, 9 and 10, marked,  
T.  $\frac{3}{4}$  N., S.  $\frac{3}{4}$  on N.E.  
R.  $\frac{7}{8}$  W., S.  $\frac{10}{16}$  on S.E.  
S. 9 on S.W. and  
S. 4 on N.W. faces with 3 notches on E. and 5 notches on S.  
edges and raised a mound of stone 2 ft. high,  $4\frac{1}{2}$  ft. base around post  
Pits impracticable.

Land broken hills and Canada  
Soil 3rd rate.  
N. timber  
Dense undergrowth of sagebrush and chemical.

East, on a random line between Secs. 3 and 10  
Var.  $14^{\circ} 20'$  E.

40.00 Set temporary  $\frac{1}{4}$  Sec. Cor.  
80.11 Intersect the N. and S. line at 19 lks. N. of Cor. to Secs. 2, 3, 10 and 11,  
Thence, I run  
N.  $89^{\circ} 52'$  W. on a true line between Secs. 3 & 10  
Var.  $14^{\circ} 20'$  E.  
Ascend.  
3.00 Top of spur bears N.W. + 300 ft. and descend  
24.50 Enter Canada, course N.  $20^{\circ}$  W. - 400 ft.  
36.00 Leave Canada, course N.  $20^{\circ}$  W. and ascend abruptly  
40.06 Set a post 3 ft. long, 4 ins. square 12 ins. in the ground for  $\frac{1}{4}$  Sec. Cor. marked  $\frac{1}{4}$  S. on N. face and raised a mound of stone  $1\frac{1}{2}$  ft. high  $3\frac{1}{2}$  ft. base around post.  
Pits impracticable on steep E. face of mountain.  
49.00 Top of spur bears N.W. + 300 ft. and descend.  
73.00 Enter Canada course N.  $15^{\circ}$  W. 250 ft. and across same  
80.11 The Cor. to Secs. 3, 4, 9 and 10  
Land mountainous.  
Soil rocky, 3rd rate.  
Timber of scattering pine.  
Dense undergrowth of scrub oak and chemical.

May 5th, 1885.

TOWNSHIP 3 NORTH, RANGE 7 WEST, S.B.M.

- N. 2° 10' W. on a random line bet. Secs. 3 and 4  
 Var. 14° 20' E.  
 40.00 Set temporary  $\frac{1}{4}$  Sec. Cor.  
 71.92 Intersect N. boundary of the township at 16 lks. W. of Cor. to Secs.  
 3, 4, 33 and 34,  
 Thence, I run,  
 S. 2° 21' E. on a true line between Secs. 3 and 4  
 Var. 14° 20' E.  
 31.92 Ascend along E. side of Canon  
 Set a post 3 ft. long, 4 ins. square, 12 ins. in the ground for  $\frac{1}{4}$  Sec.  
 Cor. marked  $\frac{1}{4}$  S. on W. face and raised a mound of stone  $1\frac{1}{2}$  ft. high  $3\frac{1}{2}$   
 ft. base, around post  
 Pits impracticable  
 No bearing trees in limits  
 37.00 Leave Canada and enter hills on E. side of Canada  
 49.00 Top of spur bears W. + 300 ft. and into Canada  
 67.00 Leave hills and enter same Canada, thence up Canada  
 71.92 The Cor. to Secs. 3, 4, 9 and 10

Land broken hills and Canada  
 Soil 3rd rate  
 Timber of scattering scrub oak  
 Dense undergrowth of sage brush and chemical.  
 May 6, 1885.

- 
- North, between Secs. 32 and 33.  
 Var. 14° 20' E.  
 17.00 Descend over steep precipitous bluffs and precipices.  
 Cross deep Canon and stream 3 lks. wide, course E. - 23 ft. and  
 ascend abruptly.  
 40.00 Set a granite stone 20 x 19 x 6 ins. 15 ins. in the ground for  $\frac{1}{4}$   
 Sec. Cor., marked  $\frac{1}{4}$  on W. face and raised a mound of stone alongside.  
 Pits impracticable.  
 No bearing trees in limits.  
 44.00 Top of mountain spur bears S. 60° E. + 500 ft. and descend abruptly.  
 63.00 Cross head of ravine 10 lks. wide, course S.E. - 200 ft. and ascend.  
 73.00 Top of mountain spur bears S. 65° E. + 300 ft. and descend  
 80.00 Set a post 4 ft. long, 4 ins. square 12 ins. in the ground for Cor.  
 to Secs. 28, 29, 32 & 33, marked  
 T. 3 N., S. 28 on N.E.  
 R. 7 W., S. 33 on S.E.  
 S. 32 on S.W. and  
 S. 29 on N.W. faces, with 4 notches on E. and 1 notch on S.  
 edges,  
 and raised a mound of stone 2 ft. high,  $4\frac{1}{2}$  ft. base around post.  
 Pits impracticable.  
 No bearing trees in limit.  
 Land mountainous.  
 Soil rocky 3rd rate.  
 Timber of scattering fir, pine, and cedar  
 Dense undergrowth of snowbrush.
-

TOWNSHIP 3 NORTH, RANGE 7 WEST, S.B.M.

East, on a random line between Secs. 28 and 33

Var. 14° 20' E.

40.00 Set temporary  $\frac{1}{4}$  Sec. Cor.

80.22 Intersect N. and S. line at 12 $\frac{1}{2}$  lks. N. of Cor. to Secs. 27, 28, 33 & 34

Thence, I run

N. 89° 55' W. on a true line between Secs. 28 and 33.

Var. 14° 20' E.

Ascend gradually in Canada

4.50 Leave Canada, bears N.W. and S.E.

20.00 Cross ravine 6 lks. wide, course N.W. and ascend steep brushy mountain.

40.11 Set a post 3 ft. long, 3 ins. square 12 ins. in the ground for  $\frac{1}{4}$  Sec. Cor. marked  $\frac{1}{4}$  S. on N. face, and raised a mound of stone alongside  
Pits impracticable.

56.00 Top of spur, bears N.E. + 360 ft. and descend.

69.20 Cross gulch, 10 lks. wide, course N. 25° E. - 100 ft. and ascend.

80.22 The Cor. to Secs. 28, 29, 32 and 33.

Land mountainous

Soil 3rd rate

No timber

Dense undergrowth of chaparral

North, between Secs. 28 and 29.

Var. 14° 20' E.

Descend over rough broken ground in brush

35.80 Cross deep gulch 8 lks. wide, course N.E. - 450 ft. and ascend

40.00 Set a granite stone 11 x 10 x 9 ins. 8 ins. in the ground for  $\frac{1}{4}$  Sec. Cor. marked  $\frac{1}{4}$  on W. face, and raised a mound of stone alongside.  
Pits impracticable.

No bearing tree in limit.

48.00 Top of spur bears N.E. + 80 ft. and descend.

54.00 Enter Lytle Creek Canon, course S.E. and across same.

56.50 Cross dry bed of Lytle Creek 50 lks. wide, course S.E.

61.00 Leave Lytle Creek Canon, course S.E. and ascend abruptly.

80.00 Set a granite stone 16 x 12 x 7 ins. 10 ins. in the ground for Cor. to Secs. 20, 21, 28 and 29, marked with 4 notches on E. and 3 notches on S. edges and raised a mound of stone 2 ft. high 4 $\frac{1}{2}$  ft. base around post.  
Pits impracticable.

No bearing tree in limit.

Land mountainous.

Soil rocky, 3rd rate.

Timber of scattering fir and pine.

Dense undergrowth of chaparral and white thorn.

East, on a random line between Secs. 21 and 28

Var. 14° 20' E.

40.00 Set temporary  $\frac{1}{4}$  Sec. Cor.

79.70 Intersect the N. and S. line at 48 lks. N. of Cor. to Secs. 21, 22, 27 and 28.

Thence, I run

N. 89° 39' W. on a true line between Secs. 21 and 28.

Var. 14° 20' E.

Descend abruptly.

17.20 Cross head of gulch, course S. - 50 ft. and ascend.

30.00 Top of spur bears S. + 80 ft. and descend.

39.85 Set a granite stone 20 x 11 x 6 ins. 15 in. in the ground for  $\frac{1}{4}$  Sec. Cor. marked  $\frac{1}{4}$  on N. face and raised a mound of stone alongside.



TOWNSHIP 3 NORTH, RANGE 7 WEST, S.B.M.

67.00 Pits impracticable.  
 79.70 Cross gulch, 7 lks. wide, course S. 20° E. - 50 ft. and ascend.  
 The Cor. to Secs. 20, 21, 28 and 29.

Land mountainous  
 Soil rocky, 3rd rate  
 No timber  
 Dense undergrowth of chaparral  
 M. Brent, Compassman, May 4th, 1885.

North, between Secs. 20 and 21.

Var. 14° 20' E.

Ascend abruptly.

22.00 Top of divide between Swearthout Creek and Lytle Creek bears N.  
 60° W. and S. 60° E. + 350 ft. and descend abruptly  
 37.00 Cross head of Lower Swearthout Canon 20 lks. wide - 300 ft. and ascend  
 abruptly.  
 40.00 Set a granite stone 14 x 9 x 9 ins. 9 ins. in the ground for  $\frac{1}{4}$   
 Sec. Cor. marked  $\frac{1}{4}$  on W. face and raised a mound of stone alongside.  
 Pits impracticable.  
 58.00 Top of divide between Mojave Desert and Lower Swearthout Canon,  
 bears N. 65° E. and S. 80° W. + 400 ft. and descend abruptly  
 80.00 Set a slate stone 16 x 12 x 4 ins. 11 ins. in the ground for Cor. to  
 Secs. 16, 17, 20 and 21, marked with 4 notches on E. and 3 notches  
 on S. edges, and raised a mound of stone alongside.  
 Pits impracticable.

Land extremely rugged and mountainous.  
 Soil rocky 3rd rate.  
 No timber.  
 Dense undergrowth of chaparral.

East, on a random line between Secs. 16 and 21.

Var. 14° 20' E.

40.00 Set temporary  $\frac{1}{4}$  Sec. Cor.  
 80.33 Intersect the N. & S. line at 23 lks. S. of Cor. to Secs. 15, 16, 21 & 22.  
 Thence I run,  
 S. 89° 50' W. on a true line between Secs. 16 and 21,  
 Var. 14° 20' E.  
 Ascend through brush  
 4.00 Summit of divide bears N. 65° E. and S. 65° W. + 380 ft. & along N. slope.  
 10.00 Enter timber, bears N.E. and S.W.  
 40.17 Set a slate stone 12 x 11 x 4 ins. 8 ins. in the ground for  $\frac{1}{4}$  Sec. Cor.  
 marked  $\frac{1}{4}$  on N. face and raised a mound of stone alongside,  
 from which bears  
 A Y. pine 30 ins. dia. N. 48° E. 70 lks. dist. M'd  $\frac{1}{4}$  S.B.T.  
 A yellow pine, 30 ins. diam. S. 11° W. 50 lks. dist., marked  $\frac{1}{4}$  S.B.T.  
 On top of spur bears N.E. + 600 ft. above last Sec. Cor. and descend  
 45.00 Descend abruptly into gulch  
 53.15 Cross gulch, 16 lks. wide course N. 35° E. - 200 ft. and ascend abruptly  
 66.00 Point of spur bears N.E. + 100 ft. and descend.  
 80.33 The Cor. to Secs. 16, 17, 20 and 21  
 Land mountainous.  
 Soil 2nd rate.  
 Timber of pine.

TOWNSHIP 3 NORTH, RANGE 7 WEST, S.B.M.

Dense undergrowth of chaparral and sagebrush.

North, between Secs. 16 and 17

Var. 14° 20' E.

Descend

- 4.20 Cross gulch 5 lks. wide, course N.E. - 160 ft. and ascend  
 5.50 Point of spur bears E. + 50 ft. and descend.  
 7.10 Cross gulch 5 lks. wide, course S.E. - 50 ft. and ascend  
 20.50 Top of spur bears S.E. + 260 ft. and descend  
 39.30 Cross head of Canada, course S. 20° E. and ascend  
 40.00 Set a post 4 ft. long 4 ins. square 24 ins. in the ground for  $\frac{1}{4}$  Sec. Cor., marked  $\frac{1}{4}$  S. on W. face and raised a mound of stone 1 $\frac{1}{2}$  ft. high, 3 $\frac{1}{2}$  ft. base, around post, from which bears  
 A live oak 16 ins. diam. S. 52 $\frac{1}{2}$ ° E. 40 lks. dist. marked  $\frac{1}{4}$  S.B.T.  
 No other tree in limits.  
 53.50 Point of spur bears N.E. + 80 ft. and descend.  
 59.70 Enter Upper Swarthout Canon or Sheep Creek Canon  
 60.00 Cross fence, bears N.E. & S.W. and enter meadow.  
 67.50 Leave meadow, bears E. and W.  
 68.22 Cross fence, bears N.E. & S.W.  
 80.00 Set a post 4 ft. long, 4 ins. square 12 ins. in the ground for Cor. to Secs. 8, 9, 16 & 17, marked,  
     T. 3 N. S. 9 on N.E.  
     R. 7 W. S. 16 on S.E.  
     S. 17 on S.W. and  
     S. 8 on N.W., faces with 4 notches on E. and S. edges and raised a mound of stone 2 ft. high, 4 $\frac{1}{2}$  ft. base around post, from which bears,  
 A yellow pine 20 ins. diam. N. 21 $\frac{1}{2}$ ° E. 169 dist. marked,  
     T. 3 N., R. 7 W., S. 9 B.T.  
 A yellow pine, 12 ins. diam. S. 69 $\frac{1}{2}$ ° E. 127 lks. dist. marked,  
     T. 3 N., R. 7 W., S. 16 B.T.  
 A yellow pine, 30 ins. diam. N. 43 $\frac{1}{2}$ ° W. 170 lks. dist. marked,  
     T. 3 N., R. 7 W., S. 8 B.T.  
 No other tree in limits.

Land rugged mountains, 59.70 chs; balance 20.30 chs. Valley  
 Soil 2nd rate  
 Timber of pine, fir, and cedar

East, on a random line between Secs. 9 and 16.

Var. 14° 20' E.

- 40.00 Set temporary  $\frac{1}{4}$  Sec. Cor.  
 80.57 Intersect N. and S. line at 35 lks. N. Cor. to Secs. 9, 10, 15 & 16.  
 Thence, I run,  
     N. 59° 45' W. on a true line between  
     Secs. 9 and 16,  
     Var. 14° 20' E.  
 Ascend gradually in valley.  
 3.60 Cross road, bears N.W. and S.E.  
 35.00 Cross coulee, 20 lks. wide, 20 ft. deep course N. 10° E. and enter timber bears N. and S.  
 40.28 Set a granite stone 12 x 8 x 8 ins. 8 ins. in the ground for  $\frac{1}{4}$  Sec. Cor.  
     marked  $\frac{1}{4}$  S. on N. face,  
     from which bears,  
 A yellow pine 36 ins. diam. S. 17 lks. dist. marked  $\frac{1}{4}$  S.B.T.  
 No other tree in limits and raised a mound of stone alongside  $\frac{1}{4}$  Sec. Cor.

TOWNSHIP 3 NORTH, RANGE 7 WEST, S.B.M.

51.00 A pine, 30 ins. diam. on line.  
60.00 Al Clyde's Cabin, bears S.  $57\frac{1}{2}^{\circ}$  W. 21.00 chs. dist.  
80.57 The Cor. to Secs. 8, 9, 16 and 17.

Land Valley

Soil 2nd rate and dense heavy timber of pine and fir.  
No undergrowth.

North, between Secs. 8 and 9,  
Var.  $14^{\circ} 20'$  E.

Descend gradually across valley and timber

2.30 Cross spring branch 1 lk. wide, course N.E.  
6.20 Cross dry wash 10 lks. wide, course N.  $20^{\circ}$  E. still descend.  
20.90 Cross road, bears E. and W.  
26.80 Cross Sheep or Upper Swearthout Creek 10 lks. wide, course S.  $60^{\circ}$  E.  
32.00 Foot of steep mountain, leave Canon, bears N.  $60^{\circ}$  W. and S.E. and ascend abruptly.  
40.00 Set a post 3 ft. long, 4 ins. square, 12 ins. in the ground for  $\frac{1}{4}$  Sec. Cor., marked  $\frac{1}{4}$  S. on W. face and raised a mound of stone  $1\frac{1}{2}$  ft. high,  $3\frac{1}{2}$  ft. base around post,  
from which bears  
A live oak, 16 ins. diam. S.  $89^{\circ}$  E. 90 lks. dist. marked  $\frac{1}{4}$  S.B.T.

No other tree in limits

Still ascend steep rugged mountain

80.00 Set a granite stone 24 x 24 x 18 ins. 18 ins. in the ground for Cor. to Secs. 4, 5, 8 and 9, marked with 4 notches on E. and 5 notches on S. edges, and raised a mound of stone alongside. Pits impracticable, on top of high ridge, bears N.W. and S.E. + 900 ft. above Sheep Creek.

No bearing trees in limits.

Land mountainous and valley.

Soil 2nd rate and dense heavy timber of Oak and fir.

M. Brent, Compassman, May 5th, 1885.

East, on a random line between Secs. 4 and 9,  
Var.  $14^{\circ} 20'$  E.

40.00 Set temporary  $\frac{1}{4}$  Sec. Cor.  
79.90 Intersect N. and S. line 29 lks. S. of Cor. to Secs. 3, 4, 9 and 10.  
Thence, I run,  
S.  $89^{\circ} 48'$  W. on a true line between Secs. 4 and 9  
Var.  $14^{\circ} 20'$  E.

Across Canada in dense brush and scattering timber.

5.90 Cross upper Swearthout or Sheep Creek 12 lks. wide, course N.  
8.00 Cross road bears N. and S.  
24.00 Base of mountain bears N.W. and S.E. and ascend abruptly.  
39.95 Set a granite stone 12 x 8 x 4 ins. 8 ins. in the ground for  $\frac{1}{4}$  Sec. Cor. marked  $\frac{1}{4}$  on N. face and raised a mound of stone alongside.  
Pits impracticable.

No bearing tree in limits.

79.90 The Cor. to Secs. 4, 5, 8 and 9 on summit of ridge, bears N.W. & S.E. + 1100 ft. above Sheep Creek.

Land mountainous.

Soil rocky, 3rd rate.

Timber of pitch pine.

TOWNSHIP 3 NORTH, RANGE 7 WEST, S.B.M.

Dense undergrowth of sagebrush, greasewood and chemical.

- N. 2°10' W. on a random line between Sections 4 and 5. Var. 14°20' E.  
 40.00 Set temporary  $\frac{1}{4}$  Sec. Cor.  
 71.61 Intersect the N. boundary at 27 lks. E. of Cor. to Secs. 4, 5, 32 and 33.  
 Thence, I run, S. 2°23' E. on a true line between Secs. 4 and 5.  
 Var. 14° 20' E. Ascend.  
 11.00 Point of spur bears E. + 250 ft. and descend.  
 24.50 Cross head of ravine 10 lks. wide, course E. - 200 ft. ascend over rough  
 broken spurs, bearing E.  
 31.61 Set a granite stone 19x11x10 ins. 12 ins. in the ground for  $\frac{1}{4}$  Sec. Cor.  
 marked  $\frac{1}{4}$  on W. faces and raised a mound of stone alongside. Pits im-  
 practicable. No bearing trees in limit.  
 64.00 Top of spur, bears N.W. + 950 ft. above Sheep Creek and descend.  
 68.60 Cross head of deep gulch, course N.W. - 250 ft. and ascend  
 71.61 The Cor. to Secs. 4, 5, 8 and 9--Land extremely rugged and mountainous  
 Soil 3rd rate; timber of pine and dense undergrowth of pinon.  
 M. Brent, Compassman, May 6th, 1885.

- North, between Secs. 31 and 32. Var. 14°20' E. Descend in dense brush.  
 39.00 Cross ravine, 6 lks. wide, course E. - 300 ft. and ascend.  
 40.00 Set a post,  $\frac{3}{4}$  ft. long, 4 ins. square, 12 ins. in the ground for  $\frac{1}{4}$  Sec.  
 Cor., marked  $\frac{1}{4}$  S. on W. face and raised a mound of stone  $1\frac{1}{2}$  ft. high  
 $3\frac{1}{2}$  ft. base around post  
 Pits impracticable. No bearing trees in limit.  
 51.00 Top of spur bears S. 60° E. + 100 ft. and descend.  
 75.20 Cross head of gulch, course S.E. - 150 ft. and ascend.  
 80.00 Set a post 4 ft. long, 4 ins. square, 12 ins. in the ground for Cor. to  
 Secs. 29, 30, 31 and 32, marked T. 3 N., S. 29 on N.E.-- R. 7 W.S. 32 on S.E.  
 S. 31 on S.W. and S. 30 on N.W. faces with 5 notches on E. and 1 notch on  
 S. edges, and raised a mound of stone 2 ft. high,  $4\frac{1}{2}$  ft. base around  
 post. Pits impracticable.  
 Land mountainous, soil rocky 3rd rate timber scattering pine.  
 Dense undergrowth of chaparral.

- East, on a random line between Secs. 29 and 32. Var. 14° 20' E.  
 40.00 Set temporary  $\frac{1}{4}$  Sec. Cor.  
 79.88 Intersect N. and S. line at 44 lks. N. of Cor. to Secs. 28, 29, 32 & 33,  
 thence, I run, N. 89°41' W. on a true line between Secs. 29 and 32  
 Var. 14° 20' E.  
 Ascend in dense brush.  
 28.00 Top of ridge bears N.W. and S.E. + 250 ft. and descend  
 37.50 Cross head of gulch, course S. 15° E. - 100 ft. and ascend  
 39.44 Set a granite stone 20 x 11 x 8 ins. 15 ins. in the ground for  $\frac{1}{4}$  Sec.  
 Cor., marked  $\frac{1}{4}$  on N. face and raised a mound of stone alongside.  
 Pits impracticable.  
 No bearing tree in limit.  
 57.00 Top of spur bears S. 20° E. + 100 ft. and descend along S. side of ridge  
 79.88 The Cor. to Secs. 29, 30, 31 and 32.  
 Land mountainous  
 Soil rocky 3rd rate  
 No timber  
 Dense undergrowth of chaparral.

- West, on a true line between Secs. 30 and 31. Var. 14° 20' E.  
 Descend.  
 17.46 Cross head of gulch, course S.W. - 500 ft. and ascend.

TOWNSHIP 3 NORTH, RANGE 7 WEST, S.B.M.

- 22.46 Summit of divide between San Gabriel River and Lytle Creek bears N. and S. + 500 ft. and descend
- 40.00 Set a post 3 ft. long 5 ins. square 12 ins. in the ground for  $\frac{1}{4}$  Sec. Cor., marked  $\frac{1}{4}$  S. on N. face, and raised a mound of stone  $1\frac{1}{2}$  ft. high,  $3\frac{1}{2}$  ft. base around post.  
Pits impracticable.
- 67.40 Gross gulch, 10 lks. wide, course S.  $60^{\circ}$  E. - 50 ft. and ascend.
- 85.46 Intersect the W. boundary of township at 11.00 chs. N. of Cor. to Secs. 25 and 36, T. 3 N., R. 8 W.  
Set a post 4 ft. long 4 ins. square 12 ins. in the ground for closing Cor. to Secs. 30 and 31, marked T. 3 N., R. 7 W., C.C. on E.  
S. 30 on N. and,  
S. 31 on S. faces with 1 notch on S. and 5 notches on N. faces, and raised a mound of stone 2 ft. high,  $4\frac{1}{2}$  ft. base around post.  
Pits impracticable.  
Land mountainous.  
Soil 2nd and 3rd rate.  
No timber.  
Dense undergrowth of chaparral.  
May 6th, 1885.

North, between Secs. 29 and 30  
Var.  $14^{\circ} 20'$  E.

- Ascend abruptly.
- 9.00 Top of mountain spur bears E. and W. x 200 ft. and descend along E. side of mountain.
- 40.00 Set a granite stone 15 x 10 x 6 ins. 10 ins. in the ground for  $\frac{1}{4}$  Sec. Cor. marked  $\frac{1}{4}$  on W. face and raised a mound of stone alongside.  
Pits impracticable.
- 64.00 Cross head of gulch course N.  $75^{\circ}$  E. and ascend.
- 80.00 Set a post 4 ft. long 4 ins. square 12 ins. in the ground for Cor. to Secs. 19, 20, 29 and 30, marked,  
T. 3 N. S. 20 on N.E.  
R. 7 W. S. 29 on S.E.  
S. 30 on S.W. and  
S. 19 on N.W. faces with 5 notches on E. and 2 notches on S. edges and raised a mound of stone 2 ft. high  $4\frac{1}{2}$  ft. base around post.  
Pits impracticable on top of summit of divide between San Gabriel River and Lytle Creek, bears N.E. and S.W.  
Land mountainous.  
Soil rocky, 3rd rate  
Dense undergrowth of chaparral.  
Timber of scattering pine.

East, on a random line between Secs. 20 and 29  
Var.  $14^{\circ} 20'$  E.

- 40.00 Set temporary  $\frac{1}{4}$  Sec. Cor.
- 80.29 Intersect the N. and S. line at 30 lks. S. of Cor. to Secs. 20, 21, 28 & 29,  
Thence, I run  
S.  $89^{\circ} 47'$  W. on a true line between Secs. 20 and 29  
Var.  $14^{\circ} 20'$  E.
- 40.15 Descend abruptly.  
Set a post 3 ft. long 4 ins. square 12 ins. in the ground for  $\frac{1}{4}$  Sec. Cor. marked  $\frac{1}{4}$  S. on N. face, and raised a mound of stone  $1\frac{1}{2}$  ft. high  $3\frac{1}{2}$  ft.

TOWNSHIP 3 NORTH, RANGE 7 WEST, S.B.M.

base around post.

Pits impracticable.

45.20 Cross ravine and stream 10 lks. wide, being head of N. fork of Lytle Creek, course S.- 360 ft. and ascend.

80.29 The Cor. to Secs. 19, 20, 29 and 30.

Land mountainous.

Soil, 2nd rate.

No timber.

Dense undergrowth of chaparral.

West, on a true line between Secs. 19 and 30

Var.  $14^{\circ} 20'$  E.

Descend.

40.00 Set a post 3 ft. long, 4 ins. square, 12 ins. in the ground for  $\frac{1}{4}$  Sec. Cor., marked  $\frac{1}{4}$  S. on N. face and raised a mound of stone  $1\frac{1}{2}$  ft. high,  $3\frac{1}{2}$  ft. base around post.

Pits impracticable.

No bearing trees in limit.

71.64 Cross ravine 20 lks. wide, course S.W.- 800 ft. and ascend.

84.84 Intersect the W. boundary of the township at 10.30 chs. N. of Cor. to Secs. 24 and 25, Tp. 3 N., R. 8 W. and

Set a post 4 ft. long, 4 ins. square, 12 ins. in the ground for closing Cor. to Secs. 19 and 30, marked C.C.T. 3 N., R. 7 W. on E.

S. 19 on N. and

S. 30 on S. faces, with 4 notches on N. and 2 notches on S. faces, and raised a mound of stone 2 ft. high  $4\frac{1}{2}$  ft. base around post, Pits impracticable.

Land mountainous.

Soil 2nd rate.

Timber of scattering pine.

Dense undergrowth of chaparral.

May 7th, 1885.

North, between Secs. 19 and 20.

Var.  $14^{\circ} 20'$  E.

Descend.

28.00 Cross head of deep canon and stream 5 lks. wide, course S.  $65^{\circ}$  W.-250 ft. from Cor. and ascend abruptly in dense chaparral.

40.00 Set a granite stone 20 x 11 x 8 ins. 15 ins. in the ground for  $\frac{1}{4}$  Sec. Cor., marked  $\frac{1}{4}$  on W. face, and raised a mound of stone alongside.

Pits impracticable.

No bearing trees in limits.

63.00 Summit of divide between Swearthout Canon and the head waters of San Gabriel River + 1200 ft. above canon, bears E. & W. and descend, and enter timber, bears E. and W.

74.35 A pine 40 ins. diam. on line.

80.00 Set a slate stone 10 x 10 x 10 ins. 7 ins. in the ground for Cor. to Secs. 17, 18, 19 and 20, marked with 5 notches E. and 3 notches on S. edges and raised a mound of stone alongside + 1800 ft. above Canada,

TOWNSHIP 3 NORTH, RANGE 7 WEST, S.B.M.

from which bears,  
A silver fir, 15 ins. diam. N. 40° E. 30 lks. dist. marked,  
T. 3 N., R. 7 W., S. 17 B.T.  
A silver fir, 15 ins. diam. S. 51½° E. 37 lks. dist. marked,  
T. 3 N., R. 7 W., S. 20 B.T.  
A silver fir, 18 ins. diam. S. 34½° W. 55 lks. dist. marked,  
T. 3 N., R. 7 W., S. 19 B.T.  
A silver fir, 15 ins. diam. N. 53° W. 17 lks. dist. marked,  
T. 3 N., R. 7 W., S. 18 B.T.

Land mountainous.  
Soil 3rd rate.  
Timber of fir, pine and oak.  
Dense undergrowth of same.

East, on a random line between Secs. 17 and 20.

Var. 14° 20' E.

40.00 Set temporary  $\frac{1}{4}$  Sec. Cor.

80.50 Intersect N. and S. line at 13 lks. S. of Cor. to Secs. 16, 17, 20 & 21.

Thence, I run,

S. 89° 54' W. on a true line between.

Sections 17 and 20.

Var. 14° 20' E.

Ascend.

28.50 Top of spur, bears N.W. + 300 ft. and descend.

40.25 A silver fir, 24 ins. diam. which mark  $\frac{1}{4}$  S. on N. face for  $\frac{1}{4}$  Sec. Cor.,  
from which bears,

A yellow pine 30 ins. diam. S. 62° E. 2 lks. dist. marked  $\frac{1}{4}$  S.B.T.

A yellow pine 36 ins. diam. N. 51° W. 22 lks. dist. marked  $\frac{1}{4}$  S.B.T.

47.00 Commence to descend over a series of bluffs and precipices

56.50 Cross head of deep ravine, course N. - 560 ft. and ascend abruptly.

80.50 The Cor. to Secs. 17, 18, 19 and 20.

Land mountainous.

Soil rocky, 3rd rate and dense heavy timber of pine, fir, spruce,  
and cedar.

No undergrowth.

West, on a true line between Secs. 18 and 19.

Var. 14° 20' E.

Descend.

9.71 Cross head of ravine, course N. 20° W. - 100 ft. and ascend.

40.00 A silver fir, 12 ins. diam. which I mark  $\frac{1}{4}$  S. on N. face for  $\frac{1}{4}$  Sec.  
Cor.

from which bears,

A sugar pine, 24 ins. diam., N. 45° E. 31 lks. dist. marked  $\frac{1}{4}$  S.B.T.

A fir, 12 ins. diam. N. 55° W. 48 lks. dist., marked  $\frac{1}{4}$  S.B.T.

49.71 Summit of divide between Mojave Desert and San Gabriel River 8400  
ft. above sea level and 22.50 ft. above Lost Canada, bears N.W. and  
S.E. and descend.

84.71 Intersect the W. boundary of the township at 9.71 lks. N. of Cor.  
to Secs. 13 and 24, T. 3 N., R. 8 W.

Set a granite stone 20 x 11 x 8 ins. 15 ins. in the ground for  
closing Cor. to Secs. 18 and 19, marked O.C. with 3 notches on N.  
and S. edges and raised a mound of stone alongside.

Pits impracticable.

No bearing trees in limit.

TOWNSHIP 3 NORTH, RANGE 7 WEST, S.B.M.

Land mountainous.

Soil 2nd rate and dense heavy timber of pine, fir, and cedar.  
No undergrowth.

M. BRENT, Compassman,  
May 7th, 1885.

North, between Secs. 17 and 18.

Var.  $14^{\circ} 20'$  E.

Descend steep mountain.

40.00 A yellow pine, 50 ins. diam. which E. mark  $\frac{1}{4}$  S. on W. face for  $\frac{1}{4}$  Sec. Cor.,

from which bears,

A yellow pine 24 ins. diam. S.  $33^{\circ}$  E. 50 lks. dist. marked  $\frac{1}{4}$  S.B.T.

A yellow pine 18 ins. diam. S.  $40^{\circ}$  W. 48 lks. dist. marked  $\frac{1}{4}$  S.B.T.

56.00 Enter Canada bears S.E. and S.W.

79.50 Leave Canada, bears N.  $30^{\circ}$  E. and ascend.

80.00 Set a post 4 ft. long 4 ins. square 12 ins. in the ground for Cor. to Secs. 7, 8, 17 and 18, marked

T. 3 N., S. 8 on N.E.

R. 7 W., S. 17 on S.E.

S. 18 on S.W. and

S. 7 on N.W.

faces with 5 notches on E. and 4 notches on S. edges, and raised a mound of stone 2 ft. high  $4\frac{1}{2}$  ft. base around post,

from which bears

A pine 36 ins. diam. S.  $45\frac{1}{2}^{\circ}$  E. 53 lks. dist. marked,

T. 3 N., R. 7 W., S. 17 B.T.

A live oak 10 ins. diam. S.  $61^{\circ}$  W. 78 lks. dist. marked,

T. 3 N., R. 7 W., S. 18 B.T.

A live oak 10 ins. diam. N.  $82\frac{1}{2}^{\circ}$  W. 20 lks. dist. marked,

T. 3 N., R. 7 W., S. 7 B.T.

No other tree in limit.

Land mountainous.

Soil rocky, 3rd rate and dense heavy timber of pine and oak.  
Dense undergrowth of chaparral.

East, on a random line between Secs. 8 and 17

Var.  $14^{\circ} 20'$  E.

40.00 Set temporary  $\frac{1}{4}$  Sec. Cor.

79.82 Intersect N. and S. line at 56 lks. N. of Cor. to Secs. 8, 9, 16 and 17,

Thence, I run,

N.  $89^{\circ} 36'$  W. on a true line between Secs. 8 and 17

Var.  $14^{\circ} 20'$  E.

Ascend gradually in Canon

5.20 Cross spring branch, 1 lk. wide, course N.E.

7.00 Cross dry wash 10 lks. wide, course N.  $30^{\circ}$  E.

23.10 A pine, 18 ins. diam. on line

34.00 Enter low hills of S. side of Canon.

39.91 Set a post 3 ft. long, 4 ins. square, 24 ins. in the ground for  $\frac{1}{4}$  Sec. Cor. marked  $\frac{1}{4}$  S. on N. face,

from which bears,

A yellow pine, 10 ins. diam. N.  $86^{\circ}$  E. 55 lks. dist. marked  $\frac{1}{4}$  S.B.T.

A yellow pine, 24 ins. diam. S.  $85^{\circ}$  W. 102 lks. dist. marked  $\frac{1}{4}$  S.B.T.



TOWNSHIP 3 NORTH, RANGE 7 WEST, S.B.B. & M.

also S.W. Cor. of E. Clyde's house, bears N. 8 W. 10.65 chs. dist.  
 62.00 Point of spur bears NE + 50 ft. and descend.  
 67.00 Enter Canada, course N.  
 79.40 Leave same and ascend.  
 79.82 The Cor. to Secs. 7, 8, 17 and 18.  
 Land hilly and valley.  
 Soil 2nd rate and 3rd rate.  
 Dense heavy timber of pine.  
 May 8th, 1885.

West, on a true line between Secs. 7 and 18  
 Var. 14° 20' E.  
 Ascend.  
 11.66 A pine 20 ins. diam. on line  
 38.16 Top of spur bears N. 35° E. ± 100 ft. and descend.  
 40.00 Set a post 3 ft. long 4 ins. square 24 ins. in the ground for  $\frac{1}{4}$   
 Sec. Cor. marked  $\frac{1}{4}$  S. on N. face,  
 from which bears  
 A yellow pine, 24 ins. diam. N. 14° E. 31 lks. dist., marked  $\frac{1}{4}$   
 S.B.T.  
 A redwood, 18 ins. diam. N. 16° W. 52 lks. dist., marked  $\frac{1}{4}$  S.B.T.  
 45.66 Cross head of gulch, course N. - 200 ft. and ascend.  
 50.66 Top of spur bears N. + 300 ft. and descend abruptly.  
 71.36 Cross ravine and stream 5 lks. wide, course N. 40° E. - 100 ft. and  
 ascend, abruptly  
 74.66 Top of spur bears N.W. + 50 ft. and descend  
 84.16 Intersect the W. boundary of Tp. at 9.26 chs. N. of Cor. to Secs. 12  
 and 13, T. 3 N., R. 8 W.  
 Set a post 4 ft. long 4 ins. square, 12 ins. in the ground for  
 closing Cor. to Secs. 7 and 18, marked,  
 C.C.T. 3 N., R. 7 W. on E.  
 S. 7 on N. and  
 S. 18 on S. faces, with 2 notches on N. and 4 notches on S. faces  
 and raised a mound of stone 2 ft. high,  $4\frac{1}{2}$  ft. base around post,  
 Pits impracticable.

Land mountainous.  
 Soil 2nd rate, and dense heavy timber of pine, fir and oak.  
 No undergrowth.

M. Brent, Compassman, May 8th, 1885.

North, between Secs. 7 and 8  
 Var. 14° 20' E.  
 Along E. slope of spur through scattering timber and brush.  
 11.00 Point of spur bears NE + 40 ft. and descend  
 24.00 Base of spur and enter Swearthout Canon, bears E. and W-100 ft.  
 31.00 Cross fence, bears E. and W. and enter meadow.  
 37.00 Cross fence, bears E. and W. and leave meadow.  
 40.00 Set a post 4 ft. long, 3 ins. square with marked stone 12 ins. in  
 the ground for  $\frac{1}{4}$  Sec. Cor. marked  $\frac{1}{4}$  S. on W. face and raised a  
 mound of earth, 2 ft. high,  $4\frac{1}{2}$  ft. base, around post,  
 from which bears,  
 A black oak, 15 ins. diam. N. 73° W. 208 lks. dist. marked  $\frac{1}{4}$  S.B.T.  
 No other tree in limits.  
 42.90 Cross road to Cajon Canon, bears NW and SE  
 52.60 Cross fence, bears E. and W.  
 53.00 Cross dry bed of Swearthout Creek, course E.

TOWNSHIP 3 NORTH, RANGE 7 WEST, S.B.M.

57.03 A pine, 30 ins. diam. on line  
 58.35 A pine, 40 ins. diam. on line  
 68.00 Base of hill and leave Canon, bears NW and SE and ascend abruptly  
 80.00 Set a post, 4 ft. long, 4 ins. square 12 ins. in the ground for Cor.  
 to Secs. 5, 6, 7 & 8, marked,  
     T. 3 N., S. 5 on N.E.  
     R. 7 W., S. 8 on S.E.  
     S. 7 on SW and  
     S. 6 on NW  
 faces with 5 notches on E. and S. edges and raised mound of  
 stone, 2 ft. high, 4½ ft. base, around post,  
 from which bears,  
 A live oak, 12 ins. diam. N. 6¼° E.  
 53 lks. dist. marked  
     T. 3 N. R. 7 W. S. 5 B.T.  
 A live oak, 10 ins. diam. S. 22½° W.  
 50 lks. dist. marked,  
     T. 3 N. R. 7 W. S. 7 B.T.  
 A pine, 12 ins. diam. N. 79° W. 19 lks. dist. marked,  
     T. 3 N. R. 7 W. S. 6 B.T.  
 No other tree in limit.

Land mountainous and valley  
 Soil 2nd and 3rd rate  
 Dense heavy timber of pine and oak  
 No undergrowth.

---

East, on a random line between Secs. 5 and 8.  
     Var. 14° 20' E.  
 40.00 Set temporary § Sec. Cor.  
 79.56 Intersect N. and S. line at 69 lks. N. of Cor. to Secs. 4, 5, 8 and 9  
     Thence, I run,  
     N. 89° 30' W. on a true line between Secs. 5 and 8  
     Var. 14° 20' E.  
 Along top of high ridge in brush  
 39.78 Set a granite stone 20 x 11 x 8 ins. 15 ins. in the ground for §  
     Sec. Cor., marked § on N. face, and raised a mound of stone alongside.  
     Pits impracticable.  
 42.00 Leave ridge, bears N. 50° W. and East and descend.  
 79.56 The Cor. to Secs. 5, 6, 7 and 8.  
 Land mountainous.  
 Soil 3rd rate.  
 No timber.  
 Dense undergrowth of chaparral.  
     May 9th, 1885.

---

West, on a true line between Secs. 6 and 7  
     Var. 14° 20' E.  
 Ascend abruptly.  
 8.69 Point of spur bears S. + 200 ft. and descend.  
 38.69 Enter wash, course S.  
 40.00 Set a post, 3 ft. long, 4 ins. square 12 ins. in the ground for § Sec.  
     Cor. marked § S. on N. face, and raised a mound of stone 1½ ft. high,  
     3½ ft. base around post and W. bank of wash,  
     from which bears,  
 A yellow pine 36 ins. diam. N. 8° E. 52 lks. dist. marked § S.B.T.

TOWNSHIP 3 NORTH, RANGE 7 WEST, S.E.M.

44.69 A digger pine 6 ins. diam. S. 16° E. 13 lks. dist., marked  $\frac{1}{4}$  S.B.T.  
 54.69 Point of spur bears S.+ 50 ft. and descend.  
 83.69 Enter Swarthout Canon, bears N.W. and S.E.  
 Intersect the W. boundary of the township at 9.17 chs. N. of Cor.  
 to Secs. 1 and 12, T. 3 N., R. 8 W.  
 Set a post 4 ft. long, 4 ins. square for closing Cor. to Secs. 6  
 and 7, marked  
 G.C.T. 3 N., R. 7 W. on E.  
 8.6 on N. and  
 8.7 on S.  
 faces, with 1 notch on N. and 5 notches on S. faces and raised a  
 mound of stone 2 ft. high,  $4\frac{1}{2}$  ft. base around post.  
 Pits impracticable.

Land mountainous and valley.  
 Soil 3rd rate.  
 Timber of pine, fir and oak.  
 Dense undergrowth of sage brush and chaparral.

N. 2° 10' W. on a random line between Secs. 5 and 6.  
 Var. 14° 20' E.  
 40.00 Set temporary  $\frac{1}{4}$  Sec. Cor.  
 71.24 Intersect the N. boundary of the township at 61 lks. E. of Cor. to  
 Secs. 31 and 32, 5 and 6,  
 thence, 1 run,  
 S. 2° 39' E. on a true line between  
 Secs. 5 and 6,  
 Var. 14° 20' E.  
 Ascend.  
 31.24 Set a post 3 ft. long 4 ins. square 12 ins. in the ground for  $\frac{1}{4}$  Sec.  
 Cor. marked  $\frac{1}{4}$  S. on W. face and raised a mound of stone  $1\frac{1}{2}$  ft. high,  
 $3\frac{1}{2}$  ft. base, around post.  
 Pits impracticable.  
 No bearing tree in limit.  
 63.00 Top of high mountain, spur bears,  
 S. 60° E.+ 750 ft. and descend abruptly.  
 71.24 The Cor. to Secs. 5, 6, 7 and 8.

Land mountainous.  
 Soil 2nd rate.  
 Timber of scattering pine.  
 Dense undergrowth of chaparral.  
 M. Brent, Compassman.  
 May 9, 1885.

GENERAL DESCRIPTION

This township is mostly of a mountainous character. There are some small valleys along Swarthout Canon and Lytle Creeks, with soil varying from 1st to 3rd rate.

The dividing range between San Bernardino Valley and the waters of the Pacific Ocean and Mojave Valley and waters of the "Great Sink" passes through the township, bearing the N.W.  $\frac{1}{4}$  on Mojave side, balance of township on Pacific Ocean side.

TOWNSHIP 3 NORTH, RANGE 7 WEST, S.B.M.

The township is well watered by numerous streams and springs. The southern and western portions are well timbered with a fine growth of pine and fir timber.

The northern portions are well adapted to grazing being covered in most parts with a fine growth of grass, affording sustenance to large herds of cattle.

There are several settlers, Clyde Bros., in Secs. 8, 16 and 25, and one unknown in Sec. 12.

On each working day, when the sun was visible at meridian, I examined the adjustments of my solar compass, especially the solar and reversing apparatus and found them to be correct.

---