

FIELD NOTES  
OF  
WEST BOUNDARY - T. 1 S., R. 9 W.

Copied from Notes loaned by Mr. L. Friel.

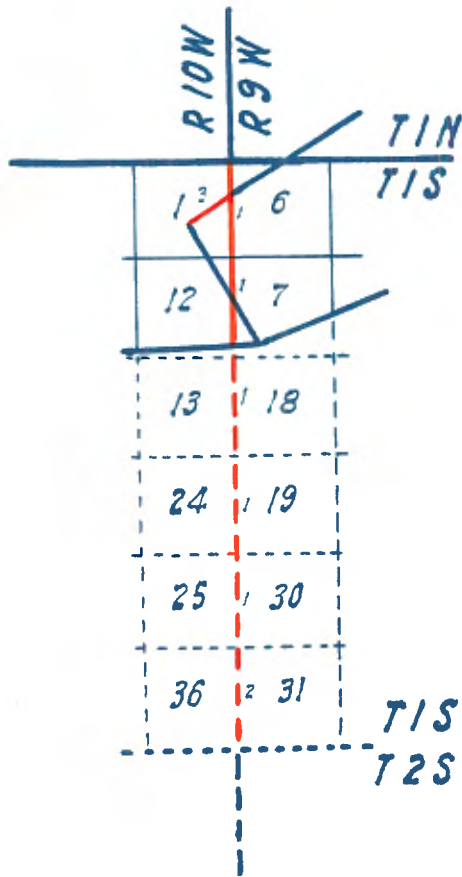

FIELD NOTES.

W.B. T. 1 S., R. 9 W.

Copied from Notes loaned by Mr. L. Friel.

R. 10 W.	R. 9 W.	T. 1 N.
1	6	T. 1 S.
12	7	
13	18	
24	19	
25	30	
36	31	T. 1 S.
		T. 2 S.

SOUTH on West boundary Section 6. Var. 13° 45' E.

- 20 00 Gravelly bed of dry arroyo 75 lks. wide at right angles.
- 40 00 Set  $\frac{1}{4}$  sec. post and charred stake, from which bears an  
Oak 26 ins. dia. S. 87° W. 143 lks. dist.  
do. S. 82° W. 276 lks. dist.
- 67 00 Sandy bed of dry arroyo course West.
- 72 00 Across same and enter sage and chemical.
- 80 00 Set Sec. post and charred stake in mound cor. of Secs. 6 and 7.  
Soil of 1st.  $\frac{1}{4}$  mile 2nd rate.  
Soil half mile 3rd rate.  
Live oak and sycamore with cactii and sage.

SOUTH on West boundary of Section 7.

- 12 50 Bed of arroyo.
- 15 00 Across same.
- 30 00 Leave all timber and chaparral save sage.
- 40 00 Set  $\frac{1}{4}$  sec. post and charred stake in mound.
- 78 50 Road, course S. 87° W.
- 80 00 Set Sec. post and charred stake in mound cor. of Secs. 7 and 18.  
Soil 3rd rate prairie with sage and rosin weed.

SOUTH on West boundary of Section 18.

- 2 50 Over slough, course S. 60° W.
- 9 00 Trail, course S. 40° E.
- 32 00 Small arroyo S. 82° W.
- 34 00 Across road S. 72° W.
- 40 00 Set  $\frac{1}{4}$  sec. post and charred stake in mound.
- 80 00 Set sec. post and charred stake in mound cor. of Secs. 18 and 19.  
Soil mostly 3rd rate. Prairie.

SOUTH on West boundary of Section 19.

- 1 00 To north bluff of Canada 40 ft. deep course S. 68° W.
- 3 00 Across dry arroyo.
- 30 50 To south bluff of same Canada.
- 32 50 Over gulch.
- 40 00 Set  $\frac{1}{4}$  sec. post and charred stake in mound.
- 44 00 Gulch, course N. 82° W.
- 48 00 Gulch 12 ft. deep, course N. 70° W.
- 67 50 Gulch, course N. 15° W.
- 77 00 Ridge N. 20° W.
- 80 00 Set sec. post and charred stake in mound cor. of Secs. 19 and 30.  
Broken prairie and 3rd rate Soil.

SOUTH on West boundary of Section 30.

- 3 50 Gulch, course N. 18° W.
- 27 00 Bluff of ravine.
- 30 00 Across gulch.
- 38 00 Gulch, N. 11° E.
- 40 00 Drove  $\frac{1}{4}$  sec. post and charred stake from which bears a  
Sycamore N. 1° W. 583 lks. dist.  
do. 22 ins. dia. N. 15 $\frac{1}{2}$ ° E. 296 lks. dist.
- 46 50 East slope of ridge.
- 48 00 Gulch.
- 53 00 East slope of ridge.
- 55 50 Gulch making east.
- 57 50 East slope of ridge.
- 59 00 Ravine, course E.

62 50 Walnut 4 ins. dia. on line.  
 67 50 Across deep ravine course N. 20° E. enter patch of live oak in  
 which there is a small sulphur spring.  
 70 00 Leave live oak.  
 80 00 Set Sec. post and charred stake in mound cor. of Secs. 30 and 31.  
 Soil 2nd rate with wild oats.

-----  
 SOUTH on West boundary of Section 31.

5 50 Center of ravine, N. 45° W.  
 24 00 Height covered with oats.  
 25 50 Trail East.  
 31 00 Spur.  
 37 50 Deep ravine course S. 68° E.  
 40 00 Set  $\frac{1}{4}$  sec. post and charred stake in mound.  
 44 00 Trail on E. slope of ridge S. 70° E.  
 50 50 Gulch.  
 57 50 Gulch, course S. 85° E.  
 61 50 Gulch.  
 68 00 Ravine and trail N. 72° E.  
 74 00 Sage hill.  
 78 00 Ravine course West.  
 80 00 Set Tp. post and charred stake in mound corner of Townships 1 and 2  
 S., Ranges 9 and 10 W.  
 Same as last mile.

-----  
 By Henry Hanceck, Deputy Surveyor.

Contract of July 5, 1853.

T. 1 S., R. 9 W., S. B. M.

The true course of this line is therefore N.  $65\frac{1}{4}^{\circ}$  E. and from Station 3 I run

N.  $65\frac{1}{4}^{\circ}$  E. on a true line.

Var.  $14^{\circ} 15'$  E.

6 90  
41 39  
45 08

Road, course NE & SW.

A stake in a stone mound.

A post 3 x 3 ins. in mound 18 ins. high with pits 24 x 18 x 12 ins. on north and on the grant line on the line between Ranges 9 & 10 W. 23.30 chs. south of the corner to said ranges on the San Bernardino Base Line which corner is a post, from which bears

A sycamore tree 15 ins. dia. S.  $33^{\circ}$  W. 399 lks. dist. and then  
A sycamore stump as described in the notes from the office  
of the Surveyor General.

-----  
By Wm. Minto, Deputy Surveyor.

Contract of October 17, 1852.