

Field Notes of
 East Boundary of
 Townships 7 and 8 North, Range 8 West.
 Certified Copy.

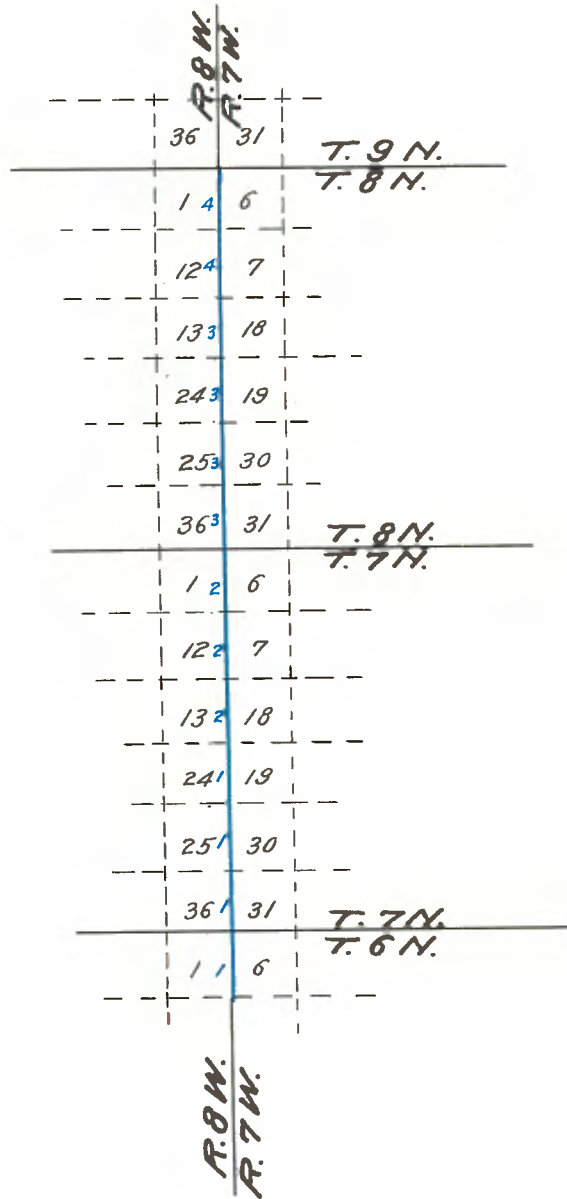

DEPARTMENT OF THE INTERIOR,
OFFICE OF SURVEYOR-GENERAL.

San Francisco, California.

November 5th, 1920.

I, LOUIS H. MOORE, U. S. Surveyor-General
for California, do hereby certify that the annexed
transcript of field notes of the survey of the West Boundaries
of Townships and 3 North, Range 7 West, S. B. M., California,
is a

true and literal exemplification of said field notes as they re-
main on file and of record in this office.

Witness my hand and Official Seal, the day and year above
given.

Louis H. Moore

United States Surveyor-General

for California.



T. 6 N., R. 8 W., S. B. M.

North on east bdy of sec. 1.

x x x x x

Var. 14° 5' E.

- 80.00 Set char d, chalked & notched post, cor. of Tps. 6 & 7 N.
Rs. 7 & 8 W., made mound of earth & stones, trench, pits
&c. as per instructions.

E. Bdy. T. 7 N., R. 8 W., S. B. M.

Var. 14° 08' E.

North on east bdy of sec. 36.

Over immense coarse sand stone rocks.

- 5.00 To summit.
32.00 Leave rocks and on high ground.
40.00 Set $\frac{1}{4}$ sec. char d, & chalked post, made mound, trench,
pits &c as per instructions.
55.00 Descending some scattering rocks.
80.00 Set char d, chalked & notched post, cor. to sec. 25, 26, 30
31. Made mound, trench, pits &c, as per instructions.
Land, 3rd rate.

North on east bdy of sec. 25.

Descending.

- 40.00 Set $\frac{1}{4}$ sec. char d & chalked post, made mound, trench, pits
&c as per instructions. Ground gently descending.
60.00 To rolling plain.
80.00 Set char d, chalked & notched post, cor to sec. 24, 25,
19, 30, made mound, trench &c as per instructions.
Land, generally, 3rd rate.

North on east bdy. of sec. 24.

- 40.00 Set $\frac{1}{4}$ sec. char d & chalked post, made mound, trench, pits
&c as per instructions.
78.00 Slight ascent on same rocks.
80.00 Set char d. chalked & notched post, cor. of sec. 13, 24,
18, 19, made mound, trench, pits &c as per instructions.
Land, 3rd rate. Post on E. base of hill.
-

- 40.00 Set $\frac{1}{4}$ sec. char d & chalked post, made mound, trench, pits &c as per instructions.
- 80.00 Set char d, chalked & notched post, cor. of sec. 25, 36, 30, 31, made mound, pits, trenches &c as per instructions.
-
- North on east bdy of sec.25.
- 40.00 Set $\frac{1}{4}$ sec. char d & chalked post, made mound, trench, pits &c as per instructions.
- 80.00 Set char d, chalked & notched post, cor. of sec.24,25, 19,30, made mound, trench, pits &c as per instructions.
- Land, generally 3d rate & gentle ascent.
-
- North on east bdy of sec 24.
- 35.00 Commence ascent of E. base of rocky hill.
- 40.00 Set $\frac{1}{4}$ sec.char d & chalked post, made mound of earth & rocks, pits, trench &c as per instructions. & over rocks.
- 60.00 To base of rocky hill.
- 64.50 To summit & descend between hill_
- 80.00 Set char d, chalked & notched post, cor. to sec. 13,24,18 19, made mound,trench,pits &c as per instructions.
- Post in bottom.
-
- North on east bdy of sec. 13.
- 3.50 To foot of hill & ascend W. side.
- 14.00 To summit & descend.
- 25.00 To bottom.
- 40.00 Set $\frac{1}{4}$ sec. char d & chalked post, made mound, trench, pits &c, as per instructions.
- 43.00 Ascend isolated hill.
- 49.00 Summit & descend.
- 53.00 To bottom.
- 75.00 Ascend a hill.
- 80.00 Set char d, chalked & notched post, cor. of sec. 12,13,7 & 18, made mound, trench, pits &c as per instructions.
- Post on hill side. Land, 3d rate.
-

