

C.S. 9136

COUNTY SURVEYOR,
LOS ANGELES.

Copy of
CERTIFIED PHOTOGRAPHIC COPY
of the Field Notes
of the survey of the NORTH BOUNDARY of
T 8 N, R 10 W., S. B. M.
received from
Commissioner of the General Land Office
Washington, D. C.

Dec 15, 1920.

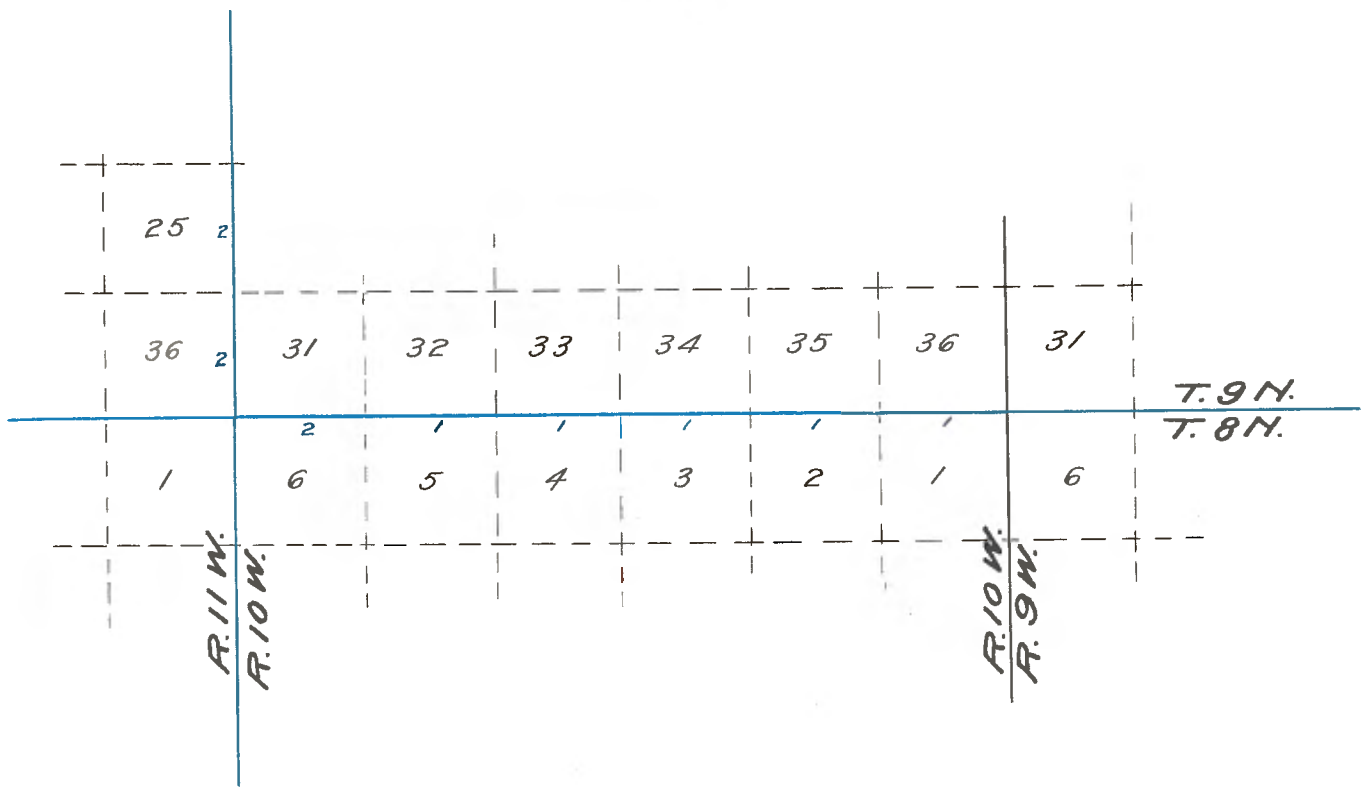

North Boundary of Township 8 N, R 10 W.

East From the corner of Tps 8 & 9 N, Rs 10 & 11 W., I run
on a RANDOM LINE on the North Boundaries of Sec 6, 5, 4, 3, 2 & 1.
Var 14° 12' E.

X Set temporary mile and half mile posts and intersect East Bdy
250 lks N of the corner of Tps 8 & 9 N, Rs 9 & 10 W. 5M 78Chs 25Lks.
Therefore the correction will be 1 ch 75 lks W, 41.2 S per mile.

West From the corner of Tps 8 & 9 N, Rs 9 & 10 W, I run
on the North boundary of Sec 1. Var 14° 12' E.

30.00 Leave Alkali.
40.00 Set $\frac{1}{4}$ sec charred & Chalked post. Made mound, trench, pits etc
as per instructions.
80 00 To cor Sec 1, 2, 35 & 36. Set charred, chalked & notched post, made
mound, trench, pits etc per instructions.
Soil sandy, 3rd rate. Scattering Spanish Bayonet.

West on the North boundary of Sec 2.

30.00 Leave low alkali flat and enter sand ridges, short grass.
40.00 Set $\frac{1}{4}$ sec charred & chalked post, made mound, trench, pits etc
per instructions
47 50 Enter bed of creek course N & S. Water standing in holes.
80 00 To corner of Sec 2, 3, 34 & 35. Set charred, chalked & notched
post, made mound, trench, pits etc per instructions.
Soil generally 3rd rate. Scattering bunnh grass.

West on the North boundary of Sec 3.

40 00 Set $\frac{1}{4}$ sec charred, chalked post, made mound, trench & pits per inst.
POST ON SAND RIDGE.
65 00 Slough with water, some bunches of Mesquit.
80 00 To corner of Sec 3, 4, 33 & 34. Set charred, chalked & notched
post, made mound, Trench, pits etc per instructions.
Soil sandy & 3rd rate.

West on the North boundary of Sec 4.

40 00 Set $\frac{1}{4}$ sec charred & chalked post, made mound, trench, pits etc
per instructions.
45 00 East side of round Lake, Water 3 inches deep.
50 00 Across Lake.
80 00 Set a post charred, chalked & notched, corner to secs 4, 5, 32 & 33.
made mound, trench, pits etc per instructions.
Soil sandy and 3rd rate.

West on North boundary of Sec 5.

25 00 Enter Lake bed and leave sand ridges or drifts interspersed with
Spanish Bayonet & scrub.
40 00 Set a post charred, chalked for the $\frac{1}{4}$ sec corner, made mound,
trench, pits etc, per instructions in bed of lake. Lake bed is
of very hard clay.
50 00 Slough in dry bed of lake, course N 50 lks.
80 00 To corner of sec 5, 6, 31 & 32. Set charred, chalked and notched
post, made mound, trench, pits etc per instructions, in dry bed
of lake. Soil dry clay.

West On the North boundary of Sec 6.

30 00 Cross slough. 10 lks wide.

40 00 Set $\frac{1}{4}$ sec charred & chalked post, made mound, trench, pits etc, per instructions, on sand hilleck in bed of lake.

55 00 Leave sand hillecks in bed of lake.

78 25 To established corner of Tps 8 & 9 N, Rs 10 & 11 W.
TOWNSHIP CORNER IN BED OF LAKE (Dry)

EAST BOUNDARY OF T 9 N, R 11 W.

From the corner of Tps 8 & 9 N, Rs 10 & 11 W, I run

North on the East boundary of Sec 36.

4 50 Leave bed of lake

35 00 Enter bed of lake, course E & W 1" deep.

40 00 Set $\frac{1}{4}$ sec charred & chalked post, made mound, trench, pits etc. per instructions in bed of lake.

80 00 Set charred, chalked & notched post corner to Sec 25, 36, 30 & 31. Made mound, trench, pits etc per instructions. In clay bed of lake.

North On EAST boundary of Sec 25.

5 00 To feet of sand ridge N side of lake.

9 00 Ascend to summit and descend.

15 00 To feet of hill and S side of lake.

40 00 Set $\frac{1}{4}$ sec charred & chalked post, made mound, trench, pits etc, per instructions in bed of lake.

45 00 Leave bed of lake and ascend hill.
