

DEPARTMENT OF THE INTERIOR
OFFICE OF U. S. SURVEYOR GENERAL

San Francisco, California,

March 10, 1921., 191

I, Louis H. Mooser, U. S. Surveyor General
for California, do hereby certify that the annexed
transcript of survey of sections 5, 6, 7 & 8, T. 2 S., R. 8 W., SBM,
with the retracing of Rancho boundaries in said sections is a

true and literal exemplification of the official field notes
which are on file in this office. IN TESTIMONY WHEREOF, I have
hereunto subscribed my name and caused the seal of this office
to be affixed on the day & year above written.

Louis H. Mooser

United States Surveyor General
for California.

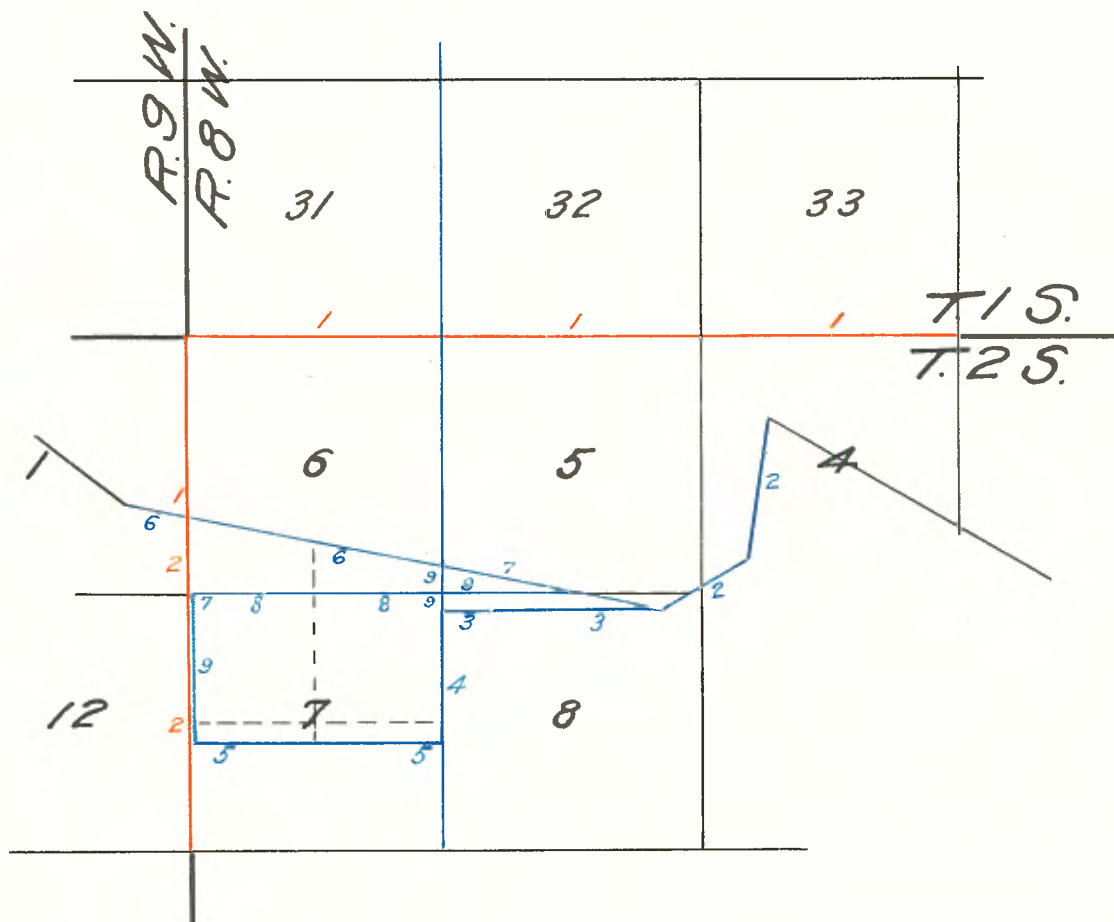

Red = Surveyed by Hancock in 1853
Blue = " " Jackson " 1883

	West on South Boundary of sec.33. x x
80.00	Set sec.post and charred stake in mound, cor. of secs. 32, 33, 4 & 5
	West on South Boundary of sec. 32
40.00	Set $\frac{1}{4}$ sec. post & charred stake in mound, from which bears a Sycamore 36 in dia. N. $37\frac{1}{2}^{\circ}$ E 347 links (One of the line trees of the Rancho Del Chino)
80.00	Set sec. post and charred stake in mound cor. of secs. 31, 32, 5 and 6 Last $\frac{1}{2}$ mile 1st rate soil flat and rolling prairie.
	West on South Boundary of sec. 31
6.86	Enter rank weeds.
25.68	Top of low point of hill.
40.00	Set $\frac{1}{4}$ sec. post and charred stake in mound.
44.68	Road from Chino to Los Angeles Course N. 46° W.
61.68	Base of hills.
71.68	Top of hill
76.68	To corner of Tps. 1 & 2 S, Rs. 8 and 9 W.
	<u>W.B. T.2 S., R. 8 W., S.B.M.</u>
South	On West Boundary of section 6.
19.00	Top of hill
22.00	Ravine
31.75	W. slope of ridge from which bears a spring S 46 E.
40.00	Set $\frac{1}{4}$ sec. post & charred stake in mound from which spring bears S $60\frac{1}{2}^{\circ}$ W.
42.00	Trail course W.
45.50	Center of ravine and over small stream. of water Course N. 75° E.
59.00	Base of hill and trail N.W.
67.50	Ridge

72.50 Over ravine

76.00 " " Course N.W.

80.00 Set sec.post & charred stake in mound, on edge of chaparral cor.of secs. 6 & 7

Soil 1st & 2nd rate & good pasturage

South on West Boundary of section 7

x x

80.00 Set sec.post and charred stake in mound cor.of secs. 7 and 18.

Henry Hancock Deputy Surveyor
Contract, July 5 1853.

Part 23) Retracing of Ranch Boundaries and a portion of the
~~xxx~~ Vol.) Subdivision lines of township 2 South Range 8 West
361 San Bernardino Meridian.

Bdy.of Rancho Santa Ana del Chino

Survey commenced January 25, 1883

Not being able to find Station No 8 of the Rancho

Santa Ana del Chino I commence at Station No.6 of said Rancho An old mound with pits from which place of the Black Oak Tree bears North eight degrees east and distant 44 50/100 chains. A flag on post Station 1 of Rancho San Jose bears south eight degrees west

Thence south 8° west.

Variation 14° 30' East

Along a post and wire fence

44.50 To a 6" x 6" redwood post set in an old mound, said post is 4 feet long with iron plates marked Los Angeles County and San Bernardino County. From here the stump of willow tree on the edge of small spring bears south 34° 15' west, distant 7.28 chains. Corresponding with the field notes of the survey of the Rancho San Jose. Thence South 59½° west. Variation 14° 30' East.

Along wire fence.

27.00 Angle of fence, which turns to north 87° 45' west; this is the distance recorded in the Field Notes of the Rancho

Bdy. of Rancho Santa Ana del Chino

- Santa Ana del Chino, but Station is placed on the left or East bank of the Arroyo, so I continue course.
- 28.45 Cross old road course Northwest and southeast
- 30.50 Place for Station 2, Rancho San Jose and Station 8 of Rancho Santa Ana del Chino on the top of the left or east bank of Arroyo 10 feet deep, and course southeast.
- For Station, I set willow post 4 feet long, and 4 inches diameter 18 inches in the ground, pits and mound impracticable. I mark the post S J 2 and S A C 8, from which a live willow in the bottom of Arroyo, 6 inches in diameter, blazed and marked B T bears South 58° west distant 39 links. A sandstone rock ~~6x5~~ x 16 inches marked $\frac{1}{2}$ which I found set in the ground on the west side of Arroyo, bears south $37^{\circ} 45'$ east, distant 3.82 chains.
- From Station 6 to this point, land is level, grassy plain first class pasture land.
- Thence west Variation $14^{\circ} 30'$ East
- Leaving the Rancho San Jose and along the Rancho Santa Ana del Chino.
- 0.50 Center of Arroyo course southeast with a small stream of water.
- 1.00 Right bank and ascend smooth, grassy hills
- 9.00 Summit, thence descend and across open valley.
- 31.70 Cross road north 39° west and south 27° east Cabin North 27° west, distant about 4 chains.
- 56.00 Cross post and wire fence, course north and south, corner of fence north 4.46 chains, from which corner course of fence is south $87^{\circ} 45'$ east.
- 66.10 Center of dry Arroyo Course North 45° East.
- 68.00 Place for Station 9 of the Rancho Santa Ana del Chino Post and mound gone I set a white slate rock, irregular in shape, about 20 x 24 x 4 inches 16 inches in the ground and cut with a chisel on the rock S.A. C., for Station,

Bdy. Rancho Santa Ana del Chino

from which a redwood post about 4 inches square and 4 feet long, set in the ground and has iron plates on west side marked Los Angeles County and another, on the east side marked San Bernardino County bears north $42\frac{1}{4}^{\circ}$ west distant 160 links.

House of Filipe Roderiguez bears south $44\frac{3}{4}^{\circ}$ West

House of Jose M. Roderiguez south $61\frac{1}{4}^{\circ}$ west

House of Teodoro Rozas south $65\frac{3}{4}^{\circ}$ west

House of Francisco Garegan bears south $62\frac{3}{4}^{\circ}$ west

Land first class, grazing.

Thence south

Variation $14^{\circ} 45'$ East

Over rolling grassy hills

35.00 Set 3 x 4 inch redwood post 4 feet long and 18 inches in the ground marked $\frac{1}{4}$ S for quarter section corner between sections 7 and 8

Dug pits 18 x 18 inches and 12 inches deep north and south of post and 4 feet distant, raised mound of earth about post 4 feet at base and 18 inches high

35.76 Cross post and wire fence south $86\frac{1}{2}^{\circ}$ west and north $86\frac{1}{2}^{\circ}$ east the corner of fence north $86\frac{1}{2}^{\circ}$ east distant 2 chains from the said corner Course of fence is north

40.12 Point for Station 10 Rancho Santa Ana del Chino the old post and mound are gone I set a 4 x 4 inch redwood post 4 feet long and is 18 inches in the ground built mound of earth around post 4 feet base and 2 feet high Dug pits 4 feet distant 18 x 18 inches and 12 inches deep

Post marked S A C 10 on the east face and S 7 on the west face.

Land second rate grazing.

Finished days work January 25, 1883

January 26, 1883.

From post Station 10 of Rancho Santa Ana del Chino

West Variation $14^{\circ} 45'$ East.

Bdy. Rancho Sanat Ana del Chino

Over smooth side hill falling South

30.00 Cross saddle and run along slope falling North

40.00 Set sandstone rock 18 x 18 x 8 inches in mound 3 feet at base and 19 inches high, pits 18 x 12 x 12 inches east and west A fence post in the line of wire fence, I marked B T. bears north $28\frac{1}{4}^{\circ}$ west distant 2 chains. The rock set for quarter section is marked $\frac{1}{4}$, and is set for intersection of the quarter section line of section 7, T.2 S., R 8 W., S.B.M. with the Ranch line of Santa Anadel Chino

42.00 Commence descending.

52.00 Cross ravine Course north 13° East.

55.50 Cross spur, falling north.

58.90 Ravine, course north $36\frac{1}{4}^{\circ}$ east.

76.68 Station 11 of Rancho Santa Ana del Chino old post and mound gone

I set a Redwood post 4 feet long, 4 x 4 inches, and marked the same S.A.C. 11, mound and pits are impracticable.

From Station a granite rock 18 x 12 x 14 inches in an old mound and marked 5 and $\frac{1}{4}$, bears north, and distant $5\frac{12}{100}$ chains and a point in a post wire fence, bears west, distant 89 links, at which latter point I set in the line of wire fence a 3 x 4 inch Redwood post 4 feet long, which I marked W P for a witness post for Station 11. From the witness post the corner wire fence is north $21\frac{1}{4}^{\circ}$ East and South $21\frac{1}{4}^{\circ}$ West And from said witness post a 6 x 6 inch Redwood post 4 feet long set in the ground on the summit of the ridge marked on the west side on an iron plate, Los Angeles County, and on the East side on an iron plat, San Bernardino County, bears South $21\frac{1}{4}^{\circ}$ West distant 62 links and the corner of post and wire fence in the bottom of gulch bears North $21\frac{1}{4}^{\circ}$ East, distant 5.94 chains. The first half mile over good grazing ;land the latter half mile over rough brushy hills, inferior pasture.

Subdivisions Tp. 2 S., R. 8 W., S.B.M.

- Descending small hill and across open valley
- 40.00 Set 3 x 4 inch redwood post 4 feet long 18 inches in ground marked $\frac{1}{4}$ S Dug pits 18 x 18 x 12 inches east and west of post and 4 feet distant for quarter section corner
- 44.24 Intersect course No. 2 of Rancho San Jose. From here a willow post set in the ground 4 inches diameter marked S J 2 S A C 8 standing on the left or east bank of the arroyo bears South $79^{\circ} 45'$ east distant 25.16 chains
- I set a 3 x 4 inch Redwood post 4 feet long 18 inches in the ground post marked S 5 on NW face and S 8 on SW face and I P S J on NE face
- Dug pits 18 x 18 x 12 inches east and west of post and 5 feet distant made mound of earth around the post 4 feet base and 2 feet high.
- Land first class pasture.
- Finished this day January 27.

RETRACING part of West Boundary

January 29

From rock and mound on range line between the Rs. 8 and 9 W., Tp. 2 S., the corner to sections 6, 7, 1 and 12

South between sections 7 and 12

Variation $14^{\circ} 45'$ East

Over brushy hills.

- 40.71 Point from which a granite rock in old mound marked $\frac{1}{4}$ and 5 bears east distant 235 links said rock is 18 x 12 x 14 inches and is the quarter section corner between sections 7 and 12.
- Land hilly and brushy.
- The true course to retrace the line is south $3^{\circ} 18'$ East and the distance is 40.78 chains

Finished January 29, 1883.

