

1066404 "E" JAD
M. L. 484145

4-207

DEPARTMENT OF THE INTERIOR

GENERAL LAND OFFICE

WASHINGTON January 5, 1923.

I hereby certify that the annexed photographic copy of the field notes of the survey of the Rancho Santa Ana Del Chino, in T. 2 S., R. 9 W., S. B. M., California is a true and literal exemplification of the official field notes which are on file in this office.

IN TESTIMONY WHEREOF I have hereunto subscribed my name and caused the seal of this office to be affixed, at the City of Washington, on the day and year above written.

Assistant Commissioner of the General Land Office.

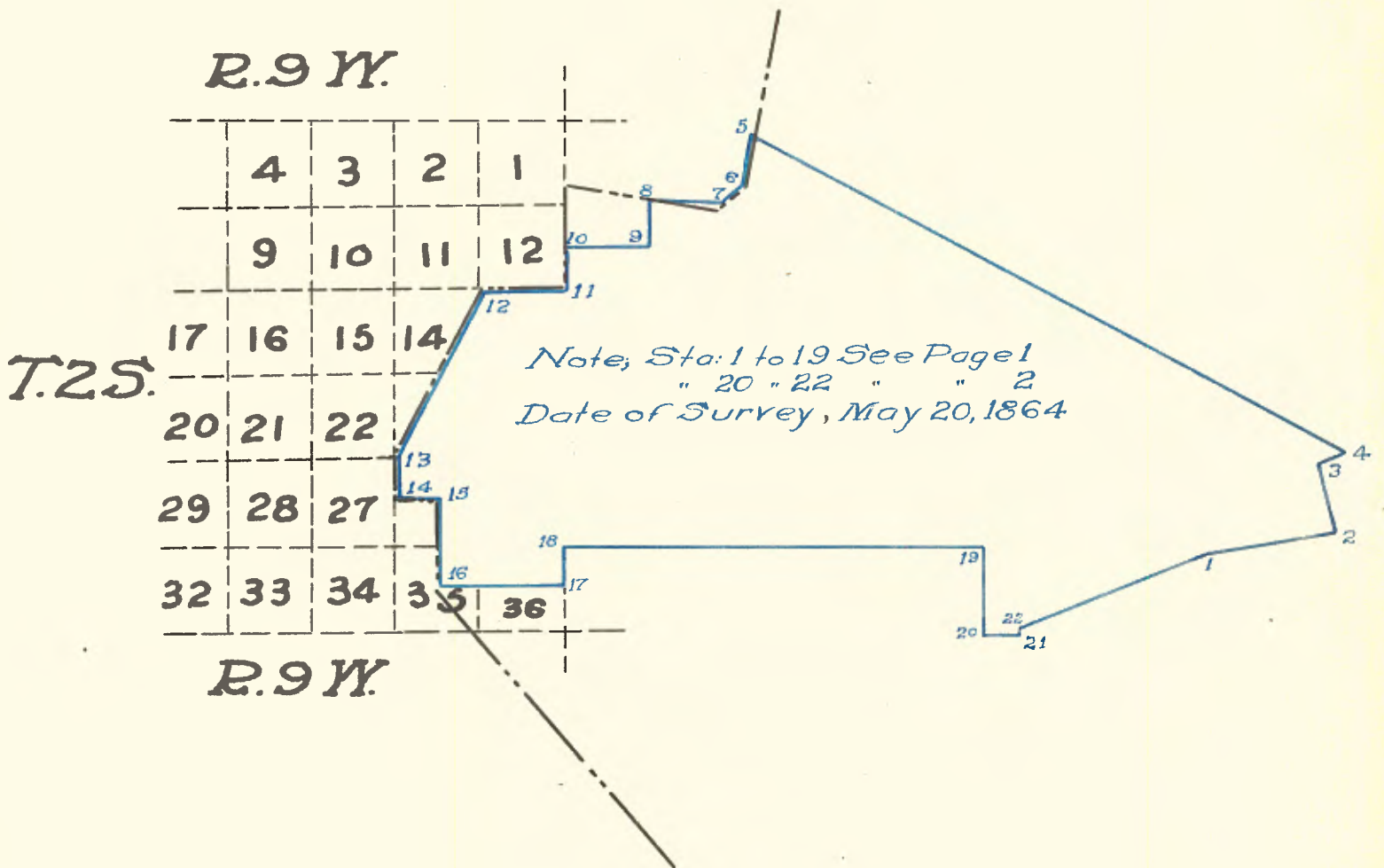

Field Notes of the Survey of the Rancho Santa Ana del Chino.

			A resurvey of the Rancho Santa Ana del Chino, made under instructions from the U. S. Surveyor General dated December 3, 1863.
			Not being able to find any post or mound where course No. 4 ends and course No. 5 begins, I went to the willow tree at end of course No. 1 and run thence with a Var. 13° 30' E.
			Survey commenced May 20th, 1864.
1	N 82° E	.60	Leave wet spring land S. E. and N. W.
		126.00	Set post 2 ft. in the ground and raised mound with pits, marked as per instructions.
2	N 14½ W	69.00	And set post in mound with pits on edge of drift sand, marked as per instructions.
3	N 69° E	3.00	To drift sand.
		30.00	Set post in mound with pits, marked as per instructions, on edge of sand drift.
4	N 61° 55' W	75.00	Leave sand drift, N. and S.
		294.00	Head of springs which form a stream of water about 3.00 chs. S. of line.
		630.00	Intersected course No. 6 of old Survey, at a point S. 8° W., 44.50 chs. dist. from large Black oak tree. Set post in mound with pits marked as per instructions.
5	S 8° W	44.50	To clump of willow trees in permanent pool of water as shown on old map.
6	S 59¼ W	27.00	To Gray sand stone marked as per instructions and set 18 ins. in the ground.
			Thence along old line.
7	West	0.50	Stream 15 lks. Course S.E. and ascend point of low grass covered ridge.
		31.00	Overland Stage Road from San Francisco To Texas N. and S.
		68.00	Old Corner.
8	South	40.12	To old post.
9	West	76.68	To old post.
10	South	34.88	To old post.
11	West	45.00	Enter Canada de la Brea Course S. 22° W.
		72.00	Leave same for low hills.
		80.00	Set post in old Mound Cor. to Secs. 11, 12, 13 and 14, Tp. 2 S., R. 9 W. San Bernardino Base & Meridian. Thence over low ridges, I run and measured.
12	S 26° 34' W	178.90	To sand stone rock Corner to Secs. 22, 23, 26, 27.
13	South	32.00	Enter Brea Canon Course S.W. 15.00 chs. wide.
		40.00	To ¼ sec. post.
14	East	0.50	Stream 10 lks. Course S.W.
		20.00	Leave Valley and ascend low hills.
		40.00	Covered with brush and a few scattering trees. Intersected line No. 15 of old Survey and set post in mound with pits, marked as per instructions. Thence on old line.
15	South	80.00	To old post.
16	East	120.00	To old post.
17	North	40.00	To old post.
18	East	340.00	Leave hills and enter Valley.
		390.00	Overland Stage Road S. E. N. W. and at
		396.32	Set post in mound with pits, marked as per instructions.
			Thence running and measuring.
19	South	5.00	Overland Stage Road SE. N.W.
		60.00	Low foot hills, and at
		80.00	Set post in stone and earth mound, marked as per instructions.

20	East	32.00	And set post in mound with pits, marked as per instructions.
21	North	3.00	And set post in mound and pits - marked as per instructions.
22	N 70 $\frac{1}{2}$ E	1.50	Leave hills for plain.
		13.00	Overland Stage Road S.E. N. W.
		32.50	Stream 20 lks. S. E.
		66.00	Stream 10 lks. S.
		117.00	Stream 10 lks. S.
		170.00	Enter springy land.
		175.00	To willow tree and place of beginning.
			Rancho House bears N. 66 $\frac{1}{4}$ W.