

Sec. 35, T.1N., R.17W.

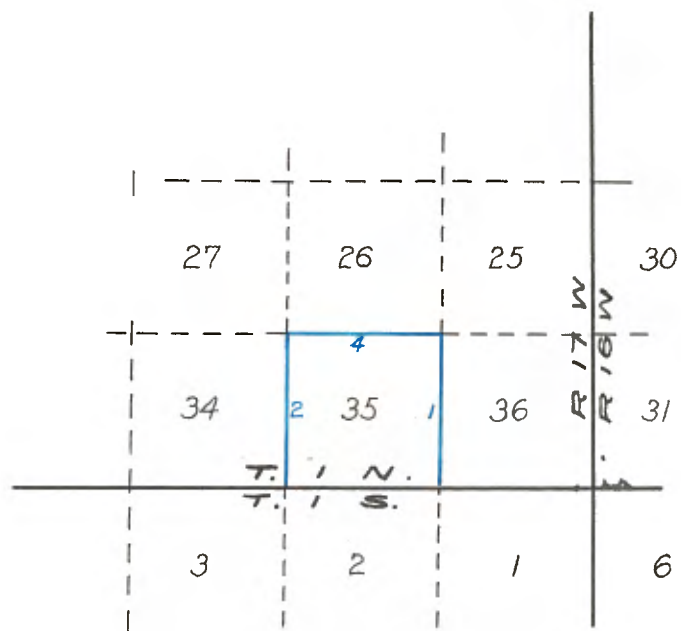

M.F. Reilly, Nov. 20, 1884  
Surveyed 1895

T. 1 N., R. 17 W., S.B.M.

East on a true line bet. secs. 3 and 34

Var. 14° 30' East

x x x

80.00 Set a post 4 ft. long 4 ins. square with marked stone  
12 ins. in the ground for cor. to secs. 2, 3, 34 and 35  
marked

T.1 N.S 35 on NE.

R 17 W S 2 on SE.

T 1 S S 3 on S.W. and

S 34 on N.W.faces with 2 notches on E. and

4 notches on W. edges

Dug pits 18 x 18 x 12 ins. in each sec. 5½ ft. dist  
and raised an earth mound 2 ft. high 4½ ft. base around  
post.

Land rough, mountainous and broken

Soil 3rd rate.

Scattering oak timber and dense undergrowth of Chaparral

Sept. 26th, 1895.

Part 5½  
Vol. 380

Subdivisions T.1 N.,R.17 W.,S.B.M.

From the cor. to sections 1, 2, 35 and 36 on south  
boundary township 1 north, range 17 west, San Bernardino  
Meridian which is a sandstone set firmly in the ground  
marked with 1 notch on east and 5 notches on west edges  
with a stone mound in good order alongside, I run  
North on a true line, between sections 35 and 36

Variation 14° 30' east

Ascend

14.00 Top of spur bears N.25° E and S 25° W and descend.  
26.30 Cross gulch 6 links wide course S.25° W. and ascend.  
32.50 Cross wire fence on top of ridge bears N60° W. and S.  
60° E. and descend.  
40.00 Set a post 3 feet long 3 inches square with marked

Subdivisions T.1 N.,R.17 W.,S.B.M.

stone 12 inches in the ground for quarter section corner marked  $\frac{1}{4}$  S on west face.

Dug pits 18 x 18 x 12 inches north and south of post  $5\frac{1}{2}$  feet distant and raised an earth mound  $1\frac{1}{2}$  feet high  $3\frac{1}{2}$  feet base around post.

- 43.40 Cross gulch 4 lks.wide course northeast and ascend.  
 48.00 Top of spur bears east and west and descend.  
 60.34 Cross ravine 8 links wide,course N. 60°E. and ascend.  
 74.50 Top of spur bears east and west and descend.  
 80.00 Set a sandstone 26 x 14 x 7 inches 19 inches in the ground for corner to sections 25, 26, 35 and 36 marked with 1 notch on south and east edges from which bears

A black walnut 10 inches diameter S.21 $\frac{1}{2}$ °E

61 links distant marked T 1 N R 17 W. S 36

B T

No other tree within limits

Dug pits 18 x 18 x 12 inches in sections 25, 26, and 35,  $5\frac{1}{2}$  feet distant and raised an earth mound 2 feet high  $4\frac{1}{2}$  feet base alongside stone.

Land mountainous.

Soil third rate.

Scattering oak timber and dense undergrowth of chaparral

X X X X X X X X X

From corner to sections 2, 3, 34 and 35 on south boundary township 1 north range 17 west, San Bernardino Meridian which is a post set firmly in the ground marked

T 1 N S 35 on northeast: R 17 W S 2 on southeast,

T 1 S 3 on southwest, and S 34 on northwest faces with 2 notches on east and 4 notches on west edges pits in each section of required size  $5\frac{1}{2}$  feet distant and an earth mound in good order around

post, I run North between Sections 34 and 35.

Variation  $14^{\circ} 30'$  east.

Descend.

- 2.98 Cross gulch 2 links wide, course  $N.60^{\circ}E.$  and ascend.
- 10.00 Top of spur bears east and west and descend.
- 13.30 Cross gulch 4 links wide course east and ascend.
- 30.50 Top of dividing ridge bears  $N.70^{\circ}W.$  and  $S.70^{\circ}E.$  and descend.
- 40.00 Set a sandstone  $34 \times 22 \times 8$  inches 25 inches in the ground for quarter section corner marked  $\frac{1}{4}$  on west face from which bears
- A live Oak 14 inches diameter,  $S.37\frac{1}{2}^{\circ}W.$  34 links distant marked  $\frac{1}{4}$  S B T.
- No other tree within limits.
- Raised a stone mound alongside corner stone.
- Pits impracticable.
- 40.18 Cross spring gulch 3 links wide course  $N.15^{\circ} E.$  and ascend.
- 43.25 J.Tapps house bears west 3 links distant
- 43.80 Top of slope bears east and west and descend
- 44.00 Cross gulch 4 links wide course east and ascend.
- 46.10 Top of spur bears east and west and descend
- 54.00 Cross gulch 6 links wide course east and ascend.
- 59.75 Top of ridge bears  $N. 65^{\circ}W.$  and  $S. 65^{\circ} E.$  and descend.
- 60.10 Cross low sag bears east and west and ascend.
- 73.00 Top of spur bears  $N.20^{\circ}E$  and  $S.20^{\circ} W.$  and descend.
- 80.00 Set a sandstone  $30 \times 14 \times 8$  inches 22 inches in the ground for corner to sections 26, 27, 34 and 35, marked with 2 notches on east and 1 notch on south edges.
- Dug pits  $18 \times 18 \times 12$  inches in each section  $5\frac{1}{2}$  feet distant and raised an earth mound 2 feet high,  $4\frac{1}{2}$  feet base alongside.
- Land broken and mountainous.
- Soil third rate.
- Scattering oak timber and dense undergrowth of chaparral.

October 2, 1895.



East on a random line between sections 26 and 35.

Variation  $14^{\circ} 30'$  East

- 40.00 Set temporary quarter section corner  
 80.14 Intersect north and south line at a point 16 links  
 north of corner to sections 25, 26, 35 and 36.

Thence I run

N. $89^{\circ} 55'$  W. on a true line between sections 26 and 35

Variation  $14^{\circ} 30'$  east.

Ascend.

- 2.50 Top of spur bears north and south and descend  
 5.27 Cross gulch 3 links wide course north and ascend  
 8.50 Top of spur bears northeast and southwest and descend.  
 12.28 Cross gulch 5 links wide course N. $10^{\circ}$ W and ascend  
 16.50 Top of spur bears N.  $10^{\circ}$  W. and S.  $10^{\circ}$ E. and descend  
 17.40 Cross wire fence bears northwest and southeast  
 23.00 The northeast corner Mr. Wood's cabin on line  
 23.51 Cross canyon 10 links wide course N.  $12^{\circ}$ W. and ascend  
 34.50 Top of ridge bears N. $10^{\circ}$ W and S  $10^{\circ}$ E and descend  
 39.47 Cross gulch 6 links wide course north and ascend.  
 40.00 Set a lime stone 24 x 18 x 6 inches 18 inches in the  
 ground for quarter section corner marked  $\frac{1}{4}$  on north face  
 from which bears:  
 A live Oak 24 inches diameter S. $55^{\circ}$ W. 95 links  
 distant marked  $\frac{1}{4}$  S B T  
 A Walnut 8 inches diameter N. $14^{\circ}$ W., 166 links distant  
 marked  $\frac{1}{4}$  S.B.T.  
 49.00 Top of spur bears N. $10^{\circ}$ W. and S. $10^{\circ}$ E and descend  
 55.90 Cross canyon 15 links wide course N. $35^{\circ}$ E. and ascend  
 58.27 A house bears S 3.80 chains distant.  
 58.52 Cross road bears northeast on top of spur bears  
 northwest and south east and descend.  
 61.45 Cross gulch 4 links wide course S  $25^{\circ}$  E. and ascend  
 77.50 Top of ridge bears northeast and southwest and descend.

80.14

The corner to sections 26, 27, 34 and 35

Land broken and mountainous.

Soil third rate.

Scattering oak and walnut timber and dense undergrowth  
of chaparral.

---

M.F.Reilly, Deputy Surveyor,

Under his contract No.383 of November 20,1884.

---