

Copied from Photographic Copies
furnished by
U.S. General Land Office
Washington, D.C.

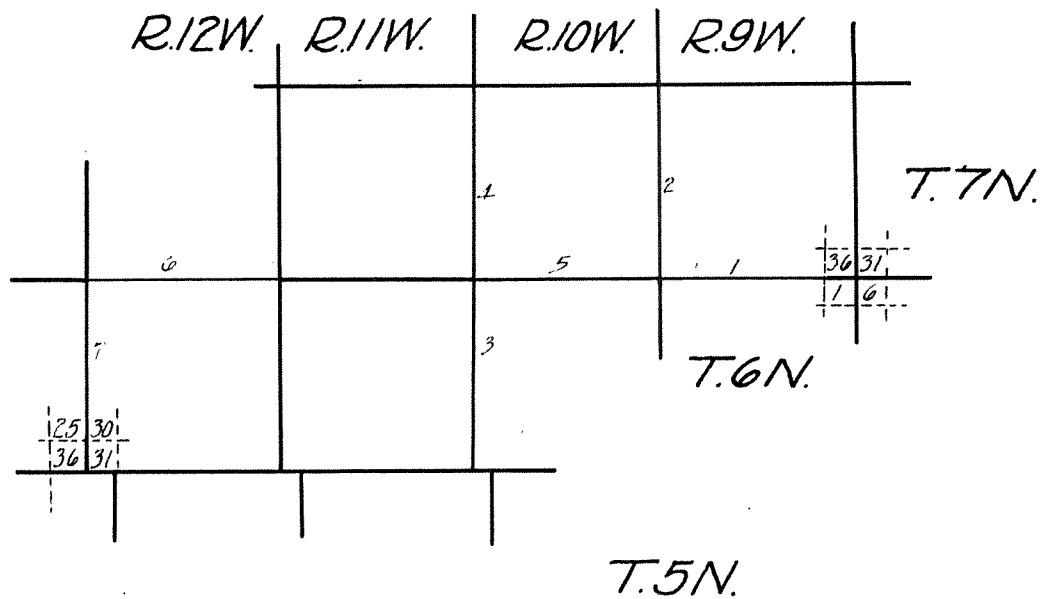

TOWNSHIP LINES NORTH & WEST OF SAN BERNARDINO MERIDIAN

- West On N. boundary of Sec. 3.
13.00 Low basin on N.E. side.
40.00 Set $\frac{1}{4}$ sec. charred & chalked post; made mound, trench, pits, &c per instructions.
80.00 Set charred, chalked & notched post, corner to Secs. 2, 3, 34 & 35; made mound, trench, pits, &c per instructions.
Soil 2nd rate; growth of grass & weeds, fair grazing.
-
- West On N. boundary of Sec. 3.
40.00 Set $\frac{1}{4}$ sec. charred & chalked post; made mound, trench, pits, &c per instructions.
75.00 Dry bed of lake.
80.00 Set charred, chalked & notched post, corner to Sec. 3, 4, 33 & 34; made mound, trench, pits, &c per instructions in dry bed of lake.
-
- West On N. boundary of Sec. 4.
40.00 Set $\frac{1}{4}$ sec. charred & chalked post, made mound, trench, pits, &c, per instructions in dry bed of lake.
80.00 Set charred, chalked & notched post; made mound, trench, pits, &c per instructions; corner to Sec. 4, 5, 32 & 33, in bed of lake.
-
- West On N. boundary of Sec. 5.
10.00 Leave dry bed of lake & enter scattering Spanish bayonet.
40.00 Set $\frac{1}{4}$ sec. charred & chalked post; made mound, trench, pits, &c per instructions.
80.00 Set charred, chalked & notched post, corner to Sec. 5, 6, 31 & 32; made mound, trench, pits &c per instructions.
Soil 3rd rate; scattering Spanish bayonet & scrub.
-
- West On N. boundary of Sec. 6.
7.00 Foot of ascent
34.25 Foot of stony ridge
40.00 Set $\frac{1}{4}$ sec. charred & chalked post; made mound, trench, pits, &c per instructions on East side of stony ridge.
47.00 Summit of stony ridge.
48.00 Foot of stony ridge.
79.88 To establish corner of Tps. 6 & 7 N.R's 9 & 10 W.
Land generally 2nd rate.

TOWNSHIP LINES NORTH & WEST OF SAN BERNARDINO MERIDIAN

East Boundary of T 7 N. R 10 W.

- From the corner of Tps. 6 & 7 N. R's 9 & 10 W. 1 run
 North On East boundary of Sec. 36 Var. 14° 13' East.
 30.00 To desert plain
 40.00 Set $\frac{1}{4}$ sec. charred & chalked post; made mound, trench, pits, &c
 per instructions; last $\frac{1}{2}$ mile good grazing.
 80.00 Set charred, chalked, notched post, corner to Sec. 25, 36, 30 & 31;
 made mound, trench, pits, &c per instr.
 Land 3rd rate.
-
- North On East boundary of Sec. 25.
 40.00 Set $\frac{1}{4}$ sec. charred, chalked post; made mound, trench, pits, &c
 per instructions.
 80.00 Set charred, chalked & notched post; made mound, trench, pits,
 &c per instructions.
 Soil 2nd rate and generally 1st rate grazing.
 Corner to Sec. 24, 25, 19 & 30.
-
- North On East boundary of Sec. 24.
 5.00 Leave good grass.
 40.00 Set $\frac{1}{4}$ sec. charred & chalked post; made mound, trench, pits, &c
 per instructions.
 80.00 Set charred, chalked & notched post, corner to Sec. 13, 24, 18
 & 19; made mound, trench, pits, &c per instructions.
 Soil 3rd rate.
-
- North On E. boundary of Sec. 13.
 40.00 Set $\frac{1}{4}$ sec. charred & chalked post; made mound, trench, pits,
 &c as per instructions.
 80.00 Set charred, chalked & notched post, corner to Sec. 12, 13, 7 &
 18. Made mound, trench, pits, &c per instructions.
 Soil 3rd rate.
-
- North On East boundary of Sec. 12.
 40.00 Set $\frac{1}{4}$ sec. charred & chalked post; made mound, trench, pits, &c
 per instructions.
 80.00 Set charred, chalked & notched post, corner to Sec. 1, 12, 6 & 7;
 made mound, trench, pits, &c per instructions.
 Land generally 3rd rate.
-
- North On the East boundary of Sec. 1.
 40.00 Set $\frac{1}{4}$ sec. charred & chalked post; made mound, trench, pits, &c
 per instructions.
 80.00 To corner of Tps. 7 & 8 N. R's 9 & 10 W. Set charred, chalked
 & notched post; made mound, trench, pits, etc. per instructions.
 Corner on West slope of hill.
 Land 3rd rate.

TOWNSHIP LINES NORTH & WEST OF SAN BERNARDINO MERIDIAN

East Boundary of T 6 N R 11 W

From the corner of Tps. 5 & 6 N. R's 10 & 11 W. I run
North On the East boundary of Sec. 36

Var. 14° 13' East

75 Entered bed of creek, Course N 5° E.
5.75 Leave " " "
40.00 Set $\frac{1}{4}$ Sec. charred & chalked post; made mound, trench, pits
etc. per instructions.
80.00 Set charred, chalked & notched post, corner to Sec. 25, 36, 30
& 31; made mound, trench, pits, &c per instructions.
Soil 3rd rate; scattering Spanish Bayonet.

North On the East boundary of Sec. 25.
9.00 Entered bed of creek, course N. dry
40.00 Set $\frac{1}{4}$ sec. charred & chalked post- made mound, trench, pits,
&c, per instructions in bed of creek.
55.00 Leave bed of creek on E. side & enter dense sage
80.00 Set charred, chalked & notched post, corner to Sec. 24, 25,
19 & 30. Made mound, trench, pits, &c per instructions.
Soil gravelly & 3rd rate. Growth of scattering S. Bayonet
and heavy sage.

North On E. boundary of Sec. 24.
40.00 Set $\frac{1}{4}$ Sec. charred & chalked post, made mound, trench & pits
per instructions.
80.00 Set charred, chalked & notched post; made mound, trench, pits,
&c per instructions, corner to Sec. 24, 13, 19 & 18.
Soil & 3rd rate, growth Spanish Bayonet & sage.

North On E. boundary of Sec. 13.
40.00 Set charred & chalked $\frac{1}{4}$ sec. post, made mound, trench, pits, &c
as per instructions.
80.00 Set charred, chalked & notched post, corner to Sec. 13, 13, 7 & 18;
made mound, trench & pits &c per instructions.
Soil sandy & 3rd rate, sage & Bayonet.

North On East boundary of Sec. 12
40.00 Set $\frac{1}{4}$ Sec. charred & chalked post; made mound, trench, pits &c
per instructions.
80.00 Set charred, chalked & notched post, corner to Sec. 1, 12, 6 & 7;
made mound, trench, pits, &c per instructions.
Soil 3rd rate, growth sage & Spanish Bayonet.

North On E. boundary of Sec. 1.
40.00 Set $\frac{1}{4}$ Sec. charred & chalked post, made mound, trench, pits, &c
per instructions.
80.00 Set charred, chalked & notched post, corner to Townships 6 & 7
N. R's 10 & 11 W.; made mound, trench, pits &c per instr.
Soil 3rd rate; growth scrub Spanish bayonet.

TOWNSHIP LINES NORTH & WEST OF SAN BERNARDINO MEX.

East Boundary of T 7 N R 11 W.

From the corner of Tps. 6 & 7 N R's 10 & 11 W I run

North On the East boundary of Sec. 36 Var. 14° 12' East
40.00 Set $\frac{1}{4}$ Sec. charred & chalked post & made mound, trench, pits,
&c. per instructions.
80.00 Set charred, Chalked & notched post corner to Secs. 25, 36,
30 & 31, made mound trench, pits, &c per instructions.
Soil sandy & 3rd rate. Scattering S. Bayonet & scrub.

North On East boundary of Sec. 25.
40.00 Set charred $\frac{1}{4}$ Sec. Corner post, made mound, trench, pits &c per
instr.
80.00 Set charred chalked & notched post, Corner to Sec. 24, 25,
19 & 30; made mound, trench, pits &c per instructions.
Soil sandy & 3rd rate. Growth Scrub & S. Bayonet.

North On E. boundary of Sec. 24.
40.00 Set $\frac{1}{4}$ Sec. charred & chalked post, made mound, trench, pits, &c
per instr.
80.00 Set charred, chalked & notched post, Corner to Sec. 13, 24, 18 &
19; made mound, trench, pits, &c per instructions.
Soil sandy & 3rd rate; growth scrub & S. Bayonet.

North On East boundary of Sec. 13.
15.00 Tall sage & sand hillocks.
40.00 Set $\frac{1}{4}$ Sec. charred & chalked post; made mound, trench, pits, &c
per instr.
80.00 Set charred, chalked & notched post, corner to Sec. 12, 13, 7
& 18; made mound, trench, pits &c per instructions.
Soil sandy & 3rd rate; growth Spanish Bayonet & (sage tall).

North On E. boundary of Sec. 12.
35.00 Leave sand hillocks:
40.00 Set $\frac{1}{4}$ Sec. charred & chalked post; made mound, trench & pits &c
per instructions.
45.00 Leave tall sage.
80.00 Set charred, chalked & notched post, corner to Sec. 1, 12, 6 & 7;
made mound, trench, pits, &c per instructions.
Soil sandy & 3rd rate; growth Spanish Bayonet.

North On E. boundary of Sec. 1.
40.00 Set $\frac{1}{4}$ Sec. charred & chalked post; made mound, trench, pits, &c per in:
80.00 To corner of Tps. 7 & 8 N. R's 10 & 11 W; made mound, trench,
pits, &c per instructions.
Soil 3rd rate; S. Bayonet & scrub sage; bunches of Musquet
scattered about.

TOWNSHIP LINES NORTH & WEST OF SAN BERNARDINO MERIDIAN

North Boundary of T 6 N. R 10 W.

East From the Corner of Tps. 6 & 7 N. R's 10 & 11 W. I run
On a random line on the North boundaries of Sec. 6, 5, 4, 3, 2 & 1.
Var. 14°12' East.
Set temporary mile & half mile posts & intersected East
boundary of Township 40 lks. S. of true corner of Tps. 6 & 7 N.
R's 9 & 10 W. 5 ms. 78 chs. & 50 lks.
Therefore the correction will be 6.6 N. per mile.

West From the corner of Tps. 6 & 7 N. R's 9 & 10 W. I run
On a true line on N. boundary of Sec. 1
Ascending Stony Peak Var. 14°12' East
5.00 To summit & descend
40.00 Set $\frac{1}{4}$ sec. charred post; made mound, trench, pits & per instr.
80.00 Set charred, chalked & notched post, corner to Sec. 35, 36, 1 & 2.
Made mound, trench, pits, & per instructions.
Soil sandy & 3rd rate. Desert.

West On N. boundary of Sec. 2.
25.00 Foot of descent.
40.00 Set $\frac{1}{4}$ sec. charred & chalked post; made mound, trench, pits, &
per instructions.
80.00 Set charred, chalked & notched post, corner to Sec. 2, 3, 34 & 35;
made mound, trench, & pits & per instructions.
Soil 3rd rate, S. Bayonet, scrub & grass.

West On N. boundary of Sec. 3.
40.00 Set $\frac{1}{4}$ sec. charred & chalked post; made mound, trench, pits, &
per instructions.
80.00 Set charred, chalked & notched post, corner to Sec. 3, 4, 33 & 34;
made mound, trench, pits, & per instructions.
Soil 3rd rate, scrub, sage & scattering S. Bayonet.

West On N. boundary of Sec. 4.
40.00 Set $\frac{1}{4}$ sec. charred & chalked, post; made mound, trench, pits, & per
instrations.
80.00 Set charred, chalked & notched post; corner to Sec. 4, 5, 32 & 33;
made mound, trench & pits & per instructions.
Soil 3rd rate; growth of scrub sage & scattering S. Bayonet.

West On N. boundary of Sec. 5.
40.00 Set $\frac{1}{4}$ sec. charred & chalked post; made mound, trench, pits, &
per instructions.
80.00 Set charred, chalked & notched post, corner to Sec. 5, 6, 35 & 36;
made mound, trench, pits, & per instructions.
Soil sandy & 3rd rate; scrub sage & S. bayonet.

West On N. boundary of Sec. 6.
40.00 Set $\frac{1}{4}$ sec. charred & chalked post; made mound, trench, pits, &
per instructions.
78.50 To establish corner Tps. 6 & 7 N. R's 10 & 11 W.
Soil 3rd rate; growth scrub sage & Spanish bayonet.

TOWNSHIP LINES NORTH & WEST OF SAN BERNARDINO MERIDIAN

Field Notes of the Exterior boundaries- the N. & W. boundaries of
Township 6 N. R. 13 W.

North Boundary

From the Corner to Tps. 6 & 7 N. R's 11 & 12 W. 1 run
West On N. boundary of Sec. 1 Var. 14° 12' East.
40.00 Set $\frac{1}{4}$ sec. charred & chalked post; made mound, trench, pits, &c per
instructions.
80.00 Set charred, chalked & notched post, corner of Sec. 1, 2, 35 & 36;
made mound, trench, pits, &c per instructions.
Land 3rd rate.
Growth of Spanish bayonet, cedar, &c.

West On N. boundary of Sec. 2.
40.00 Set $\frac{1}{4}$ sec. charred & chalked post, made mound, trench, &c per in-
structions.
80.00 Set charred, chalked & notched post, corner to Sec. 2, 3, 34 & 35;
made mound, trench, pits, &c per instructions.
Land & growth same as the previous mile.

West On N. boundary of Sec. 3.
40.00 Set $\frac{1}{4}$ sec. charred & chalked post; made mound, trench, pits, &c per
instructions.
80.00 Set charred, chalked & notched post, corner of Sec. 3, 4, 33 & 34.
Made mound, trench, pits, &c per instructions.
Land generally 3rd rate; brush, grass & Spanish bayonet.

West On N. boundary of Sec. 4.
40.00 Set $\frac{1}{4}$ sec. charred & chalked post; made mound, trench, pits, &c per
instructions.
80.00 Set charred, chalked & notched post, corner Sec. 4, 5, 32 & 33; made
mound, trench, pits, &c per instructions.
Land & growth same as before.

West On N. boundary of Sec. 5.
40.00 Set $\frac{1}{4}$ sec. charred & chalked post; made mound, trench, pits, &c
per instructions.
80.00 Set charred, chalked & notched post, corner of Sec. 5, 6, 31 & 32;
made mound, trench, pits, &c per instr.
Land 2nd rate.

West On N. boundary of Sec. 6.
40.00 Set charred & chalked post; made mound, trench, & pits per in-
structions for $\frac{1}{4}$ sec. corner.
80.00 Set charred, chalked & notched post, corner of Tps. 6 & 7 N.,
R's 12 & 13 W.; made mound, trench, pits, &c per instructions.
Land hilly & 2nd rate.

West Boundary of T 6 N. R 13 W.

From the corner to Tps. 6 & 7 N. R's 12 & 13 W. 1 run
Var. 14° 12' East.

South On line between Secs. 1 & 6.
40.00 Set $\frac{1}{4}$ sec. charred & chalked post; made mound, trench, pits, &c
per instructions.

80.00 Set charred, chalked & notched post; made mound, trench, pits,
&c per instructions, corner to Sections 1, 6, 7 & 12.
Land 2nd rate & hilly.

South On line between Sec. 12 & 7.
40.00 Set $\frac{1}{2}$ sec. charred post, made mound, trench &c per instructions.
80.00 Set charred, chalked & notched post, corner Sec. 12, 7, 13 & 18;
made mound, trench, pits, &c per instructions.
Land same as before.

South Between Secs. 13 & 18.
40.00 Set $\frac{1}{2}$ sec. charred, & chalked post; made mound, trench &c per
instructions.
80.00 Set charred, chalked & notched post; made mound, trench, Pits
&c per instructions, corner of Sec. 13, 24, 18 & 19.
Land 2nd rate.

South Between Sec. 24 & 19.
40.00 Set $\frac{1}{2}$ sec. charred & chalked post; made mound, trench, pits, &c
per instructions.
69.75 Grass road E & W.
80.00 Set charred, chalked & notched post, corner of Sec. 24, 25, 19 &
30; made mound, trench, pits, &c per instr.
Land generally 1st rate.

South Between Sec. 35 & 30.
1.00 Ascend
10.00 To top of low hill.
19.00 Descend.
40.00 Set $\frac{1}{2}$ sec. charred & chalked post; made mound, trench, pits, &c
per instructions.
80.00 Set charred, chalked & notched post, corner to Sec. 35, 30, 36 &
31; made mound, trench, pits, &c per instructions.
Land 1st rate; growth fine grass, &c.
