

Copied from Photographic Copies
 furnished by
 U.S. General Land Office
 Washington D.C.

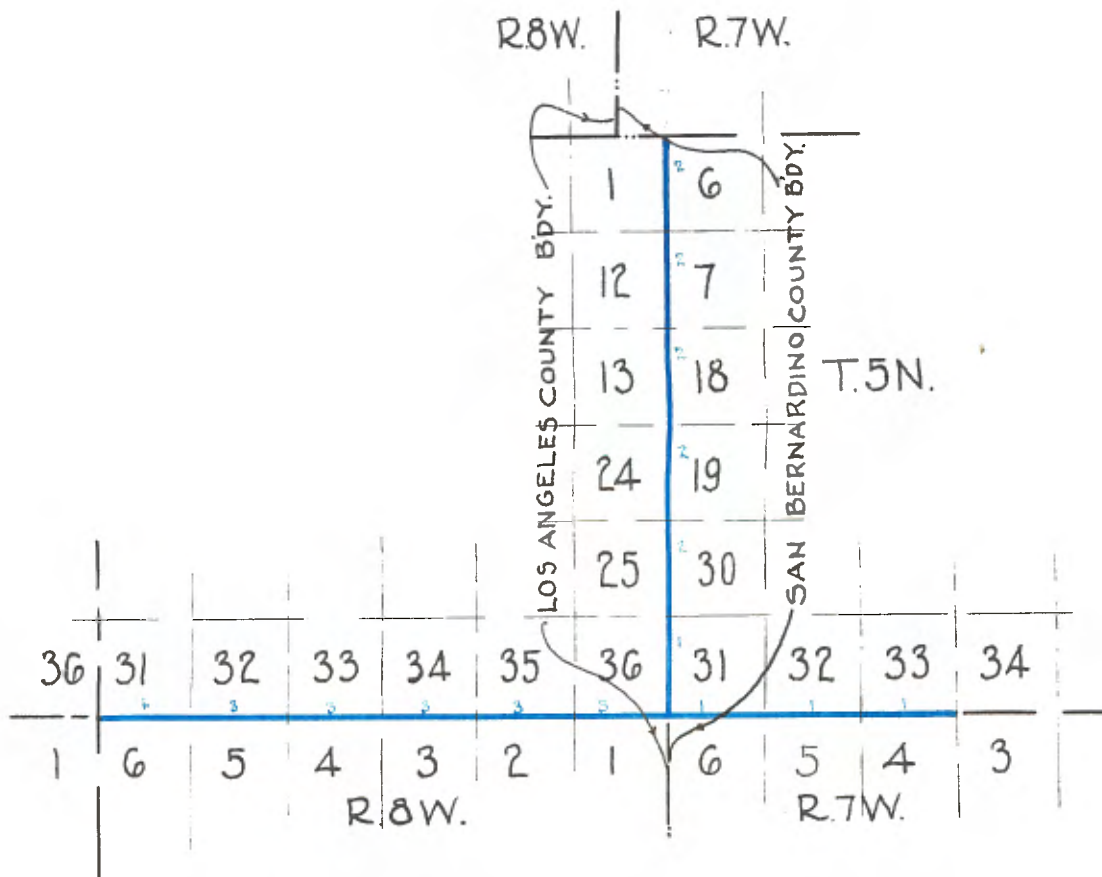

T. 5 N. R. 7 W.

80.00 Drove sec. post and charred stake and dig trench as per instructions cor. of Secs. 33, 34, 3 & 4, from which a Spanish Bayonet 12 in. diam. bears N. 46°W. dist 98 lks. a Spanish Bayonet 11 in. dia. bears S. 69°E. dist. 174 links Same as last mile.

West on south boundary of Sec. 33.

23.50 Across dry bed of Arroyo, 1 chain wide, course North.
39.00 Across another 10 lks. wide, course N.
40.00 Drive qr. sec. post and charred stake and dig trench as per instructions from which a Spanish Bayonet 14 in. diam. bears N. 17°E. 60 lks. dist.

71.00 Across (Sanjan) or dry arroyo 12 lks. wide, course N.
80.00 Drive sec. post and charred stake and dig trench as per instructions, cor of Secs. 32, 33, 4 & 5, from which a Spanish Bayonet 10 in. diam. bears N. 44°E. dist 153 lks. A Spanish Bayonet 12 in. diam. S. 39 W. dist 242 lks. Same as last mile.

West on South Boundary of Sec. 32.

80.00 Set qr. sec. post and charred stake in mound with trench and pits as per instructions.
47.00 Across dry arroyo, 10 lks. wide, course N.
59.00 Across dry arroyo 20 lks. wide, course N.
70.00 Across dry Arroyo 20 lks wide, course N.
80.00 Set sec. post and charred stake in mound with trench and pits as per instructions cor. of Secs. 31, 32, 5 & 6. Same as last mile.

West on South boundary of Sec. 31.

40.00 Drive qr. sec. post and charred stake from which bears a Spanish Bayonet 5 in. diam. S. 45°W. dist. 89 lks. A Spanish Bayonet 10 in. diam. N. 77°W. dist. 7 lks. To township cor. of Townships 4 & 5 N. Rs. 7 & 8 W. Soil of last 3/4 mile improving and for last 15 chs. scattering Cedar.

On West boundary of T 5. N., R. 7 W.
Var. 1°E.

North on West boundary of Section 31.

8.50 Across dry Arroyo 10 lks wide, course N. E.
32.00 Across dry Arroyo 20 lks wide, course N. E.
40.00 Drive qr. sec. post and charred stake from which a Spanish Bayonet 5 in. diam. bears N. 50°E. dist 89 lks. A Spanish Bayonet 5 in. diam. bears N. 62½°W. dist 71 lks.
80.00 Set sec. post and charred stake in mound with trench and pits as per instructions, cor of secs. 25, 30, 31 & 36. Soil second rate. A light colored sand loam mixed with lime. Undulating and gently sloping North. First half mile Cedar. Last None.

T. 5 N. R. 7 W.

North on West boundary of Sec. 30.

13.00 Across dry Arroyo 12 lks. wide, course N. E.
40.00 Drive qr. sec. post and charred stake and dig trench as
per instructions from which a Spanish Bayonet 8 in. diam.
bears S. 29 W. dist 9 lks.
42.52 To a Spanish Bayonet 10 in. diam. on line.
80.00 Set sec. post and charred stake in mound with trench and
pits as per instructions, cor of Secs. 19, 24, 25 & 30. Same
as last mile save that there is no Cedar and the Soil is
becoming more compact.

North on West boundary of Sec. 19.

40.00 Drive qr. sec. post and charred stake from which a Spanish
Bayonet 10 in. diam. bears N. 54°E. dist 96 lks. A Spanish
Bayonet 10 in. diam. bears N. 10 W. dist. (forgotten)
80.00 Set sec. post and charred stake in mound with trench and
pits as per instructions cor. of Secs. 13, 18, 19 & 24.
Same as last mile.

Monday July 2nd.

North on West boundary of Sec. 15.

39.00 Across dry Arroyo 20 lks wide, course N. W.
40.00 Drive qr. sec. post and charred stake from which a Spanish
Bayonet 11 in. diam. N. 16°E. dist. 192 lks and dig trench
as per instructions.
80.00 Set sec. post and charred stake in mound with trench and
pits as per instructions, cor of Secs. 7, 12, 13 & 15.
Same as last mile.

North on West boundary of Sec. 7.

40.00 Drive qr. sec. post and charred stake and dig trench as
per instructions from which bears a Spanish Bayonet 11 in.
diam. N. 64°E. dist 155 lks.
80.00 Set sec. post and charred stake in mound with trench and
pits as per instructions. cor. of Secs. 1, 6, 7, & 12.
Same as last mile.

North on West boundary of Sec. 6.

36.00 Across dry Arroyo 30 lks wide, course N. W.
40.00 Set qr. Sec. post and charred stake in mound with trench and
pits as per instructions on N. side of Gully 12 lks wide,
course N. W.
86.23 Intersect First Standard North 29.95 lks. East of the 42nd
Mile Standard corner, as established by Col. R. Harris, and
set C. C. Township post and charred stake in mound with trench
and pits as per instructions. cor of Tps. 5 N. Rs. 7 & 8 W.

T. 5 N., R. 7 W.

On South boundary of T. 5 N. R. 6 W.
Var. 14°05'E.

From cor. of Townships 4 & 5 N. Rs. 7 & 6 W.
West on South boundary of Sec. 36
9.00
40.00 Across dry Arroyo 15 lks. wide, course N.
Drive qr. sec. post and charred stake from which a Cedar
5 in. diam. bears S. 53°E. dist 20 lks. A Spanish Bayonet
7 in. diam. N. 53½°W. dist 103 lks. Situate on W. bank
of a dry Arroyo 12 lks. wide, course N.
69.00
80.00 Across another dry Arroyo 25 lks. wide, course N.
Drive sec. post and charred stake and dig trench as per
instructions cor. of Secs. 35, 36, 1 & 2, from which bears
a Cedar 8 in. diam. S. 71°E. dist. 81 lks. A cedar 6 in.
diam. S. 18°W. dist 67 lks.. An inclined plain sloping
to the North. Soil second rate. A light colored sandy
loam. Timber scattering Cedar.

West on South boundary of Sec. 35.
19.00
40.00 → 36.50 Across dry Arroyo 50 lks. wide, course North. Banks 3 ft. high
Drive qr. sec. post and charred stake from which a Cedar
5 in. diam. bears N. 64½°E. 38 lks dist. A Spanish
Bayonet 6 in. diam. S. 16°W. dist 13 lks.
53.50
58.50
80.00 Across dry Arroyo 12 lks. wide, course N.
Across dry Arroyo 10 lks. wide, course N.
Set sec. post and charred stake in mound with trench and
pits as per instructions. cor. of Secs. 34, 35, 2 & 3.
Same as last mile.

July 3rd 1855.

West on South boundary of Sec. 34.
1.00
5.25 No dry bed of Arroyo.
Across a small but rapid stream of water in same, 5 links
wide, course North.
10.00
40.00 Leave Arroyo, course North.
Set qr. sec. post and charred stake in mound with trench
and pits as per instructions.
80.00 Set sec. post and charred stake in mound with trench
and pits as per instructions cor. of Secs. 33, 34, 3 & 4.
Sand undulating and sloping to the N. Soil second rate,
for most part but rocky.

West on South boundary of Sec. 33.
40.00 Set qr. sec. post and charred stake in mound with trench
and pits as per instructions.
64.50
80.00 Cross wagonroad, course W.
Set sec. post and charred stake in mound with trench
and pits as per instructions, cor. of Secs. 32, 33, 4 & 5.
N. base of Mountain sloping N. Soil third rate.
Timber, scattering Cedar.

West on South boundary of Sec. 32.
17.00
19.50 Across dry arroyo 30 lks wide, course N. from foot hills
of the mountain something like a mile dist.
To top of W. bank.

T. 5 N. R. 7 W.

40.00 Drive qr. Sec. post and charred stake from which bears
a Spanish Bayonet 9 in. diam S. 80° E. dist 38 lks.
A cedar 5 in. diam. N. 78 E. dist 75 lks.

80.00 Set sec. post and charred stake in mound with trench
and pits as per instructions. Cor of Secs. 31, 32 5 & 6.
Same as last mile.

Next on South boundary of Sec. 31.

18.50 Across dry bed of Arroyo 1 chain wide from through foot
hills of the mountain some 3/4 of a mile. South course
N.

24.00 Across another dry bed of an arroyo 30 lks. wide, course N

40.00 Set qr. sec. post and charred stake in mound with trench
and pits as per instructions.

47.00 Across dry arroyo 15 lks. wide to N.

77.72 Set Township post and charred stake in mound with trench
and pits as per instructions. Cor of Townships 4 & 5 N.,
Rs. 8 & 9 W., allowing 228 lks. the calculated convergency.

Same as last mile