

Copied from Notes
 furnished by the
 U. S. Forest Service

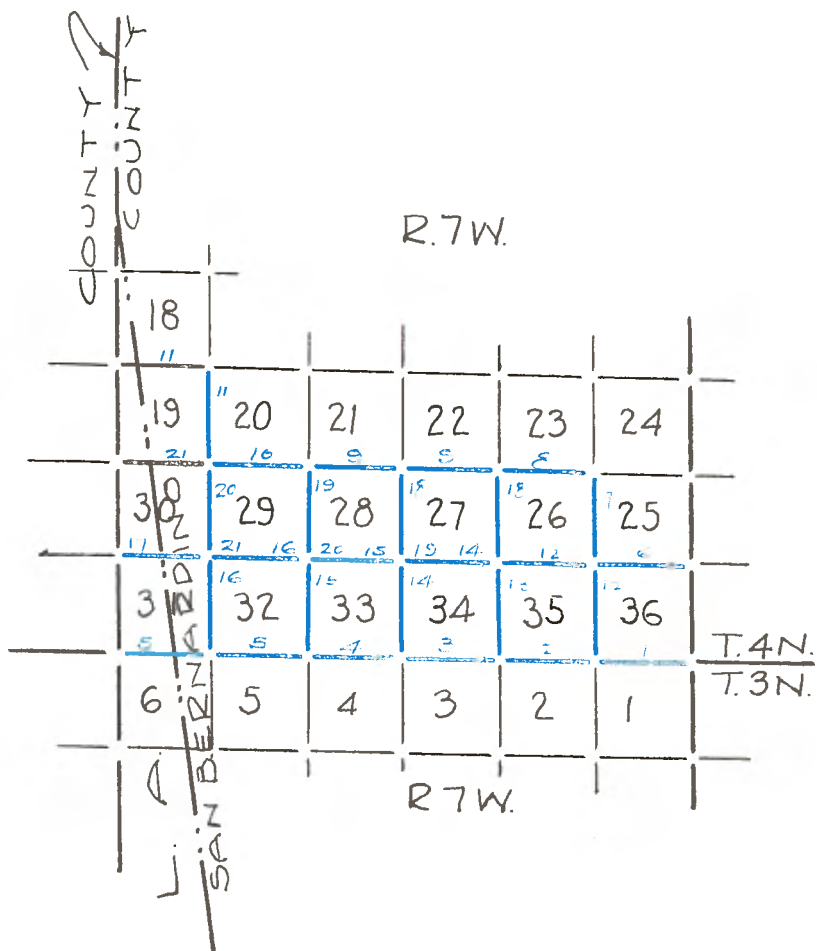

RESURVEY OF THE N. BDY OF T. 3 N., R. 7 W.

2280

about

- From the cor. of Tps. 3 and 4 N. Rs. 6 and 7 W.
West, on a random line on the N. bdy. of sec. 1.
- 38.69 Fall 83 lks. S. of the $\frac{1}{4}$ sec. cor.
Thence from the $\frac{1}{4}$ sec. cor.
West, on a random line on N. bdy. of sec. 1.
 - 37.39 Fall 97 lk. N. of the cor. of secs. 1, 2, 35 and 36, I return
to the cor. of Tps. 3 and 4 N., Rs. 6 and 7 W. Thence--
N. $88^{\circ}46'$ W., on a true line on N. bdy. of sec.1.
Over N. slope.
Thru pine and oak timber.
 - 0.75 Desc. 240 ft. over NW. slope
 - 13.70 Gulch, course N. asc. 80 ft. over NE. slope.
 - 23.50 Saddle in ridge bearing NW. and SE. between Cajon Canyon and the
Mojave Desert. Thence over a series of steep clay spurs and
ravines draining S.
 - 29.30 Spur, slopes S. Desc. 140 ft. over S.W. slope.
 - 36.20 Gulch, course S. Asc. 100 ft. over E. Slope.
 - 38.00 Spur, slopes S. Desc. 15 ft. over W. slope
 - 38.70 The $\frac{1}{4}$ sec. cor. bet. secs. 1 and 36 which is a post 2 ins. sq.,
24 ins. above ground marked $\frac{1}{4}$ S on S. face, from which
A pine 14 ins. diam., bears S. 10° E., 46 lks. dist.,
marked $\frac{1}{4}$ S 1 B T (old B. T.)

This $\frac{1}{4}$ sec. cor. now becomes a $\frac{1}{4}$ cor. for sec.1 only.

- 1.31 Thence,
S. $88^{\circ}31'$ W., on a true line on the N. bdy. of sec.1.
Set an iron post 3 ft. long, 1 in. diam. 24 ins. in the ground
for $\frac{1}{4}$ sec. cor. sec. 36 with brass cap marked

$\frac{1}{4}$ S36
1918

There being no trees available for bearing trees in sec. 36, I raise a mound of stone 2 ft. base, $1\frac{1}{2}$ ft. high N. of cor.

- 1.80 Gulch, course S. Asc. 60 ft. over E. slope.
- 3.50 Spur, slopes S. Desc. 95 ft. over S.W. slope.
- 6.20 Gulch, course S. Asc. 120 ft. over E. slope.
- 10.70 Spur, slopes S. Desc. 50 ft. over SW slope.
- 13.90 Gulch, course S. Asc. 50 ft. over E. Slope.
- 15.40 Spur, slopes S. Desc. 50 ft. over S.W. slope.
- 20.80 Gulch, course S. Asc. 50 ft. over E. slope.
- 23.40 Spur, slopes S. Desc. 50 ft. over W. slope.
- 31.75 Gulch, course S. Asc. 40 ft. over E. slope.
- 33.20 Spur, slopes S. Desc. 40 ft. over W. slope.
- 36.70 Old road, bears NW and S E.
- 37.40 The cor. of secs. 1,2,35 and 36 which is an old wooden post
2 ins. sq., 18 ins. long lying on a stone mound and marked
T 3 N S 1 on one side,
S 2 on one side,
S 35 on one side and
T 4 N. R 7 W S 36 on the other side. In the wash 1 ch. below,
I find a granite stone, 24x12x12 ins. marked
S G F R I set the post 12 ins. in the ground, with the stone,
and rebuild the mound of stone around it, and raise a mound of
stone 2 ft. base, $1\frac{1}{2}$ ft. high S. of cor. As this now becomes
the cor. of secs. 1 and 2 only, I deface the marks on the post
referring to secs. 35 and 36 of T. 4 N.

Land rough mountainous.
Soil, Clay and gravel. Second and 3rd rate.
Timber, scattering/and scrub oak.
pine
Undergrowth, Manzanita and scrub oak.

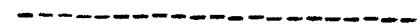

RESURVEY OF THE N. BDY OF T. 3 N., R. 7 W.

Thence

West, on a random line on N. bdy. of sec.2.
 The $\frac{1}{4}$ sec. cor. bet. secs. 2 and 35.
 38.50 Fall 30 lk. S. of the cor. of Secs. 2,3,34 and 35.
 78.04 I return to the cor. of secs. 1 and 2.
 Thence,
 West, on a true line on N. bdy. of sec.2.
 Desc. 10 fet. over steep bank of channel draining S. 20°E,
 Thence over S. slope. Thru dense chaparral and manzanita.
 0.10 Dry bde of stream. course SE. Asc. 40 ft. over steep E. slope.
 1.50 At a point 79.48 chs. S. of the cor. of secs. 25,26,35 and 36,
 2.35 Set an iron post 3 ft. long 2 ins. diam. 24 ins. in the ground
 for cor. of secs. 35 and 36 with brass cap marked

T4N R 7W
 S35 S36
 T3N
 1918

and raise a mound of stone, 2 ft. base $1\frac{1}{2}$ ft. high N. of
 cor. Asc. 50 ft. over NE. slope.

4.75 Spur, slopes S. 75°E. Desc.65 ft. over SW. slope.
 11.15 Ranger's trail, bears NW. and SE.
 15.95 Canyon, course SE. ASC.275 ft. over E. slope. Enter pine and
 oak timber, bears N. and S.
 26.00 Top of clay bank bears N. and S. Desc. 60 ft. over W. slope.
 33.75 Gulch, course N. Asc. 35 ft. over N.E. slope.
 37.45 Spur, slopes N. Desc. 90 ft. over S.W. slope.
 38.50 The $\frac{1}{4}$ sec. cor. bet. secs. 2 and 35, which is a pine tree, 10
 ins. diam, marked and witnessed as described by the surveyor
 general. As this now becomes the $\frac{1}{4}$ sec.cor. for sec.2 only,
 I deface the marks on the N. side of tree.
 Thence
 N. 89°34'W., on a true line on the N. bdy. of sec.2.
 3.85 Set an iron post 3 ft. long, 1 in. diam., 24 ins. in the
 ground for $\frac{1}{4}$ sec. cor. sec. 35, with brass cap marked

$\frac{1}{4}$ S35
 1918

From which
 A pine, 6 ins. diam., bears N. 50 $\frac{1}{4}$ °W., 72 lks. dist., marked
 $\frac{1}{4}$ S 35 B T
 Desc. 40 ft. over NW slope
 17.60 Deer Canyon, course N. Asc. 135 ft. over E. slope.
 32.70 Ridge, bears NE and SW Desc. 110 ft. over W. slope.
 38.85 Canyon, course N. Thence over gentle N. slope.
 39.54 The cor. of secs. 2,3,34 and 35 which is a granite stone
 8x8x10 ins. above ground marked and witnessed as described
 by the surveyor general; from which
 A pine, 10 ins. diam bears S. 20 $\frac{1}{2}$ °E., 1.46 chs. dist.,
 Marked T 3 NR 7 W S 2 B T (New B.T.)
 A manzanita, 6 ins. diam., bears S. 88 $\frac{3}{4}$ °W., 29 lks. dist.,
 marked T 3 N R 7 W S 3 B T (New B.T.)
 As this cor. now becomes a cor. for secs. 2 and 3 only, I
 destroy the marks on the accessories referring to secs. 34 and 35.

Land rough mountainous.
 Soil, clay. 2nd and 3rd rate.
 Timber, pine and oak.
 Undergrowth, Manzanita and scrub oak.

Thence
 West on a random line on N. bdy. of sec.3.

Resurvey of the N. bdy. of T. 3 N., R. 7 W.

45.53 Fall 31 lks. S. of the $\frac{1}{4}$ sec. cor. bet. secs. 3 and 34.
From $\frac{1}{4}$ sec. cor.

40.05 West, on a random line bet. secs. 3 and 34.
Fall 2 lks. S. of the cor. of secs. 3, 4, 33 and 34.
I return to the cor. of secs. 2 and 3.

Thence,
N. $89^{\circ}37'W$. on true line on N. bdy. of sec. 3.
Over gentle N. slope.

4.31 Thru pine and oak.
Set an iron post 3 ft. long, 2 ins. diam. 24 ins. in the
ground for cor. secs. 34 and 35, with brass cap marked

T 4N R7W
S34 S35
T3N
1918

A pine 8 ins. diam. bears N. $52^{\circ}E$. 61 lks. dist.,
Marked T 4 N R 7 W S 35 B T from which

A pine, 5 ins. diam., bears N. $30\frac{1}{4}^{\circ}W$., 57 lks. dist.,
marked T 4 N R 7 W S 34 B T

Asc. 50 ft. over E. slope.

6.30 Spur, slopes NE. Desc. 45 ft. over W. slope.
11.30 Draw, course N. Asc. 25 ft. over E. slope.
16.80 Spur, slopes N. Desc 45 ft. over W. slope.
23.80 Draw, course N. Asc. 60 ft. over SE. slope
34.80 Ridge, bears NE and SW. Desc 60 ft. over NW slope.
41.50 Ravine, course N. Asc. 60 ft. over E. slope.
44.31 Set an iron post 3 ft. long, 1 in. diam., 12 ins. to bed rock,
for $\frac{1}{4}$ sec. cor. sec. 3, with brass cap marked

$\frac{1}{4}$ S34
1918

from which

45.53 A pine, 15 ins. diam., bears N. $30^{\circ}W$., 1.02 chs. dist.,
marked $\frac{1}{4}$ S 34 B T

The $\frac{1}{4}$ sec. cor. bet. secs. 3 and 34, which is a wooden post
3 ins. sq., 24 ins. above ground, marked and witnessed as
described by the surveyor general. As this cor. now
becomes a cor. for sec. 3 only, I deface the marks on the
post referring to sec. 34.

Thence,
N. $89^{\circ}58'W$., on a true line on the N. Bdy. of sec. 3.
Desc. 60 ft. over W. slope.

2.15 Ravine, course N. Asc. 60 ft. over E. slope.
8.20 Wire fence, bears N. and S.

8.47 Ridge, bears N. and S. Desc. 150 ft. over N. slope.
38.78 Set an iron post 3 ft. long 2 ins. diam. 24 ins. in the
ground for cor. of sec. 33 and 34 with brass cap marked

T4N R7W
S33 S34
T3N
1918

from which

A yucca 12 ins. diam. bears N. $24^{\circ}E$., 18 lks. dist.,
marked T 4 N R 7 W S 34 B T

A yucca, 18 ins. diam., bears N. $48\frac{1}{2}^{\circ}W$., 76 lks. dist.,
marked T 4 N R 7 W S 33 B T

40.05 The cor. of secs. 3, 4, 33 and 34, which is an iron post 4 ins. sq.
24 ins. above ground, marked and witnessed as described by the

Resurvey of the N. bdy. of T. 3 N., R. 7 W.

surveyor general. As this cor. now becomes a cor. for secs. 3 and 4 only, I deface the marks on the post referring to secs. 33 and 34.

Land, mountainous.
Soil, clay and gravel; 2nd and 3rd rate.
Timber, scattering pine, Oak and yucca.
Undergrowth, sage, scrub oak and manzanita.

Thence,
39.42 West, on a random line on the N. bdy. of sec. 4.
Fall 5 lks. N. of the $\frac{1}{4}$ sec. cor.
From the cor.
44.22 West, on a random line on the N. bdy of sec. 4.
Fall 48 lks. n. of the cor. of secs. 4, 5, 32 and 33.
I return to the cor. of secs. 3 and 4.
Thence,
S. $89^{\circ}56'$ W., on a true line on the N. bdy. of sec. 4.
Over gentle N. slope.
Thru scattering Yucca.
7.00 Dry bed of Sheep Creek, course N. Asc. 185 ft. over NE slope.
12.85 Road along Sheep Creek, bears N. and S.
35.00 Road from Bemis Ranch to Sheep Creek, bears NW and SE.
38.73 Set an iron post 3 ft. long, 1 in. diam. 24 ins. in the
ground for $\frac{1}{4}$ sec. cor. sec 33, with brass cap marked

$\frac{1}{4}$ S33
1918 from which
A yucca, 10 ins. diam., bears N. 76° W., 46 lks. dist.,
marked $\frac{1}{4}$ S 33 B T

39.42 The $\frac{1}{4}$ sec. cor., which is a granite stone, 8x8x5 ins. above
ground, marked and witnessed as described by the surveyor
general. As this cor. now becomes the $\frac{1}{4}$ sec. cor. for sec. 4
only, I destroy the marks on the stone referring to sec. 33
and move the stone mound S. of cor.
Thence,
10.00 S. $89^{\circ}23'$ W., on a true line on the N. bdy. of sec. 4.
Asc. 520 ft. over NE slope. Enter pine and oak. Lv. yucca,
bears N. and S.
37.50 Spur, slopes N. Desc. 20 ft. over N.W. slope.
39.31 Set an iron post 3 ft. long, 2 ins. in diam., 24 ins. in the
ground for cor. of secs. 32 and 33, with brass cap marked

T 4N R 7 W.
S32 S33

T3W
1918 from which
A pine, 12 ins. diam. bears N. $64\frac{1}{4}^{\circ}$ E., 32 lks. dist.,
marked T 4 N R 7 W S 33 B T
A pine, 24 ins. diam., bears N. 30° W., 76 lks. dist.,
marked T 4 N R 7 W S 32 B T

39.32 Asc. 120 ft. over NE. slope.
43.00 An oak 10 ins. diam. on line.
44.22 Spur, slopes N. Thence over broken N. slope.
The cor. of secs. 4, 5, 32 and 33, which is a granite stone
10x9x5 ins. above ground, marked and witnessed as described
by the surveyor general. As this cor. now becomes the cor.
for secs. 4 and 5 only, I deface the marks on the stone
referring to secs. 32 and 33 and build a mound of stone 2 ft.
base, $1\frac{1}{2}$ ft. high S. of the cor.
Land mountainous.
Soil, Clay, sand and rock; 3rd and 4th rate.
Timber scattering pine, yucca and oak.
Undergrowth, sage and scrub oak.

Resurvey of the N. Bdy. of T. 3 N., R. 7 W.

Thence,
 West, on a random line on the N. bdy. of sec. 5.
 28.07 Fall 1.20 chs. S. of the $\frac{1}{4}$ sec. cor.
 From cor.
 Thence,
 West on a random line on the N. bdy. of sec. 5.
 40.00 Find no trace of the cor. of secs. 5, 6, 21 and 32. Set temp.
 cor. From temp. cor.
 West, on a random line.
 40.00 Find no trace of the $\frac{1}{4}$ sec. cor. Set temp. cor. and continue
 West, on random line.
 87.50 Fall 257 lks. S. of the closing cor. Tps. 3 and 4 N., R. 7 W.
 heretofore described.
 I return to the cor. of secs. 4 and 5.
 Thence,
 N. $87^{\circ}33'W.$, on a true line on the N. bdy. of sec. 5.
 Over broken N. slope.
 Thru pine and oak timber.
 24.00 Ridge, bears N.W. and S.E. Desc. 200 ft. over SW slope.
 28.10 The $\frac{1}{4}$ sec. cor. bet. secs. 5 and 32, which is a granite stone
 10x9x5 ins. above ground, marked and witnessed as described
 by the surveyor general. As this cor. now becomes the $\frac{1}{4}$
 sec. cor. of sec. 5 only, I destroy the marks on the
 cor. and its accessories referring to sec. 32.
 Thence,
 N. $88^{\circ}51'W.$, on a true line on the N. bdy. of sec. 5.
 7.02 Set an iron post 3 ft. long 1 in. diam., 12 ins. in the
 ground to bedrock, for $\frac{1}{4}$ cor. sec. 32, with brass cap
 marked

$\frac{1}{4}S32$
 1918

from which

A pine, 24 ins. diam., bears N. $57\frac{1}{2}^{\circ}E.$ 57 lks. dist.
 Marked $\frac{1}{4}S 32 B T$
 Desc. 330 ft. over SW. slope.
 17.00 Oak Spring Canyon, course NW. Asc. 456 ft. over E. slope.
 34.06 Spur, slopes N. $20^{\circ}E.$ Desc. 226 ft. over W. slope.
 42.45 Set a granite stone, 20x12x6 ins., 15 ins. in the ground,
 for cor. of secs. 5 and 6, marked with 5 notches on E. and
 1 notch on W. edge; and raise a mound of stone 2 ft. base,
 $1\frac{1}{2}$ ft. high S. of cor.
 Land, mountainous.
 Soil, clay, sand and rock; 3rd and 4th rate.
 Timber, pine and oak.
 Undergrowth, chaparral and manzanita.

 Thence
 N. $88^{\circ}51'W.$, on a true line on the N. bdy. of sec. 6.
 Desc. 10 ft. over W. slope, Thru timber.
 0.10 Canyon, course N. Asc. 150 ft. over SE slope.
 4.58 Set an iron post 3 ft. long, 2 ins. diam., 6 ins. in the
 ground to bed rock, for cor. of secs. 31 and 32, with brass
 cap marked

T4N R7W
S31 S32

T3N
 1918

from which

A pine, 36 ins. diam., bears N. $54^{\circ}E.$, 1.24 chs. dist.,
 marked T 4 N R 7 W S 32 B T
 A pine, 12 ins. diam., bears N. $11^{\circ}W.$, 55 lks. dist.
 marked T 4 N R 7 W S 31 B T

Resurvey of the N. Bdy. of T. 3N., R. 7 W.

Asc. 600 ft. over SE slope.
 25.00 Ridge, bears NE and SW. Desc 290 ft. over NW slope.
 41.70 Canyon, course NE Asc. 20 ft. over SE slope.
 42.45 Set a granite stone, 15x8x8 ins., 10 ins. in the ground for
 $\frac{1}{4}$ sec. cor., sec. 6 marked $\frac{1}{4}$ on S. side, and raise a mound
 of stone, 2 ft. base, 1 $\frac{1}{2}$ ft. high S. of the cor.
 Asc. 40 ft. over SE slope.
 44.59 Set an iron post 3 ft. long, 1 in. diam., 24 ins. in the ground
 for $\frac{1}{4}$ sec. cor., sec. 31, with brass cap marked

$\frac{1}{4}$ S 31
 1918

raise a mound of stone, 2 ft. base, 1 $\frac{1}{2}$ ft. high N. of the cor.
 No. trees available for bearing trees.

Asc. 275 ft. over SE slope.
 57.80 Spur, slopes NE. Desc. 270 ft. over steep NW slope.
 68.75 Gulch with stream 2 lks. wide, 3 ins. deep, course N. Asc.
 85 ft. over E. slope.
 70.50 Spur, slopes N. Desc. 40 ft. over NW. slope.
 74.53 Canyon with stream 4 lks. wide, 3 ins. deep, course NE
 Asc. 445 ft. over steep E. slope.
 85.08 The closing cor. of Ts. 3 and 4 N., R 7 W. heretofore described
 Land mountainous.
 Soil, sand, clay and rock 3rd and 4th rate.
 Timber, scattering pine, oak and fir.
 Undergrowth, scrub oak, manzanita, sage, chaparral and yerbo
 el pasmo.

RESURVEY OF THE SUBDIVISIONS OF T 4N., R 7 W.

From the cor. of secs. 25, 30, 31 and 36 on the E. bdy. of Tp.
 previously described.

Thence

West on a random line bet. secs. 25 and 36.
 40.00 Find no trace of the 1/4 sec. cor. Set temp. cor.
 79.64 Fall 46 lks. N. of the cor. of secs. 25, 26, 35 and 36.
 I return to the cor. of secs. 25, 30, 31 and 36 on the E. bdy
 of the Tp.

Thence,

S. 89°40' W., on a true line bet. secs. 25 and 36.
 Desc. 30 ft. over NW slope. Thru juniper.
 4.75 Draw, course NE. Asc. 40 ft. over NE slope.
 32.00 Spur, slopes N. Desc. 40 ft. over W. slope.
 36.00 Draw, course N. Asc. 65 ft. over NE slope
 39.82 Set an iron post 3 ft. long 1 in. diam. 24 ins. in the
 ground for $\frac{1}{4}$ sec. cor., with brass cap marked

$\frac{1}{4}$ S 25
 S 36
 1918

from which

A juniper, 4 ins. diam. bears N. 59°W. 1.03 chs. dist.,
 marked $\frac{1}{4}$ S 25 B T
 A juniper, 4 ins. diam. bears S. 6 $\frac{1}{4}$ ° W., 97 lks. dist.,
 marked $\frac{1}{4}$ S 36 B T
 40.45 A spur, slopes N. Desc. 45 ft. over NW slope.
 42.00 Draw, course N. Asc. 30 ft. over NE slope.
 51.00 Spur, slopes N. Desc. 50 ft. over W. slope.
 64.50 Gulch, course N. Asc. 190 ft. over NE slope.
 78.11 Spur, slopes N. Desc. 20 ft. over NW slope.
 79.64 The cor. of secs. 25, 26, 35 and 36, which is a wooden post

RESURVEY OF THE SUBDIVISIONS OF T.4N., R. 7 W.

2 ins. sq., 24 ins. long in a mound of stone, and bearing traces of scribings. Alongside of the old post I set an iron post 3 ft. long, 2 ins. diam., 24 ins. in the ground for cor. of secs. 25,26,35 and 36, with brass cap marked

T4N	R7W
826	825
835	836

1918

from which,

- An oak, 8 ins. diam., bears N. $66\frac{1}{4}^{\circ}$ E., 44 lks. dist., marked T 4 N R 7 W S 25 B T
- An oak, 5 ins. diam., bears S 3° E., 25 lks. dist., marked T 4 N R 7 W S 36 B T
- An oak, 5 ins. diam., bears S. $61\frac{1}{4}^{\circ}$ W., 33 lks. dist., marked T 4 N R 7 W S 35 B T
- An oak, 4 ins. diam., bears N. 63° W., 15 lks. dist., marked T 4 N R 7 W S 26 B T

Land broken.
Soil, gravel, 3rd rate
Timber, scrub juniper
Undergrowth, Juniper and scrub oak.

RETRACEMENT OF THE SUBDIVISIONS OF T 4 N., R. 7 W.

Thence,
North, on a random line bet. secs. 25 and 26.
Fall 31 lks. E. of the $\frac{1}{4}$ sec. cor.
Fall 51 lks. E. of the cor. of secs. 23,24,25 and 26, which is a new wooden post 5 ins. sq. set in a stone mound, with greatly decayed remains of old post bearing traces of scribings. Along side of the post I set an iron post 3 ft. long 2 ins. diam., 24 ins. in the ground for cor. of secs. 23, 24, 25 and 26, with brass cap marked

39.93
79.98

T 4N	R7W
S 23	S24
826	825

1918

from which

- A juniper 6 ins. diam., bears N. 32° E., 46 lks. dist., marked T 4 N R 7 W S 24 B T
- A juniper 4 ins. diam., bears S. $21\frac{3}{4}^{\circ}$ E., 1.41 chs. dist., marked T 4 N R 7 W S 25 B T
- A juniper, 4 ins. diam., bears S. 79° W., 57 lks. dist., marked T 4 N R 7 W S 26 B T
- A juniper, 4 ins. diam., bears N. $30\frac{1}{4}^{\circ}$ W., 87 lks. dist., marked T 4 N R 7 W S 23 B T

Thence,
S. $0^{\circ}17'$ E., on a true line bet. secs. 25 and 26.
Over gentle N. slope.
Thru scrub juniper

40.05

The $\frac{1}{4}$ sec. cor., which is a stone mound identified by the adjoining settlers as being the $\frac{1}{4}$ sec. cor. In the stone mound I set an iron post 3 ft. long, 1 in. diam., 24 ins. in the ground for $\frac{1}{4}$ sec. cor., with brass cap marked

S 26	S25
1918	

from which

Retracement of the subdivisions of T. 4 N. R. 7 W.

A juniper, 8 ins. diam., bears S. 45° W., 86 lks. dist.,
 marked $\frac{1}{4}$ S 26 B T
 A juniper, 4 ins. diam., bears S. 74 $\frac{1}{4}$ ° E., 26 lks. dist.,
 marked $\frac{1}{4}$ S 25 B T
 This $\frac{1}{4}$ sec. cor. is 20 lks. E. of a private road, bearing
 N and SW.

Thence,
 S. 0°27' E., on a true line bet. secs. 25 and 26.

Asc. 230 ft. over NW. slope.
 Spur, slopes NE. Desc. 50 ft. over SE slope.

Gulch, course NE. Asc. 50 ft. over N. slope.
 The cor. of secs. 25, 26, 35 and 36.

Land, hilly.

Soil, sand; 2nd. rate

Timber and undergrowth, scrub juniper.

35.50
 37.60
 39.93

From the cor. of secs. 23, 24, 25 and 26.

West on a random line bet. secs. 23 and 26.

Fall 2 lks. N. of the $\frac{1}{4}$ sec. cor.

Fall 15 lks. N. of the cor. of secs. 22, 23, 26 and 27.

I return to the cor. of secs. 23, 24, 25 and 26.

Thence,

S. 89°58' W., on a true line bet. secs. 23 and 26.

Over gentle N. slope.

Thru scrub juniper.

Road up Horse Canyon, bears N. and S.

Horse Canyon wash, course N.

Dry irrigation ditch, course N.

Dry irrigation ditch, course N.W.

Private road, bears NE and SW.

The $\frac{1}{4}$ sec. cor. which is a stake 2 ins. sq., 24 ins. long
 with traces of old scribings, and set in a stone mound.

Alongside of the old stake I set an iron post, 3 ft.
 long, 1 in. diam. 24 ins. in the ground for $\frac{1}{4}$ sec. cor.
 with brass cap marked

$\frac{1}{4}$ S23
 S26

1918

from which

A juniper, 4 ins. diam., bears N. 35° E. 79 lks. dist.
 marked $\frac{1}{4}$ S 23 B T

A juniper, 6 ins. diam., bears S. 42° W., 1.28 chs. dist.,
 marked $\frac{1}{4}$ S 26 B T

Thence,

S. 89°49' W. on a true line bet. secs. 23 and 26.

cor. of secs. 22, 23, 26 and 27, which is a stake 3 ins.

sq. 24 ins. long, bearing traces of old scribings, and
 set in a stone mound. Alongside of the old stake I set

an iron post 3 ft. long, 2 ins. diam., 24 ins. in the
 ground for cor. of secs. 22, 23, 26 and 27, with brass cap
 marked

T4N R7W

S22 S23

S27 S26

1918

Raise a mound of stone 2 ft. base $1\frac{1}{2}$ ft. high W. of cor.

Land, rolling.

Soil, sand and clay, 2nd rate.

Timber and undergrowth, scrub, juniper and yucca.

40.18

18.63
 20.10
 24.53
 25.20
 35.60
 40.20

40.20
 80.38

Retracement of the subdivisions of T 4 N., R 7 W.

Thence,
 West, on a random line bet. secs. 22 and 27
 40.05 Fall 9 lks. N. of the $\frac{1}{4}$ sec. cor.
 80.16 Fall 35 lks. N. of the cor. of secs. 21,22,27 and 28
 I return to the cor. of secs. 22,23,26 and 27.
 Thence,
 S. $89^{\circ}52'W.$, on a true line bet. secs. 22 and 27.
 Over gentle N. slope.
 Thru juniper, sage and yucca.
 40.05 The $\frac{1}{4}$ sec. cor., which is the decayed remains of old post
 bearing traces of scribings in a stone mound. Along side
 of the old post, I set an iron post 3 ft. long, 1 in. diam.
 24 ins. in the ground for $\frac{1}{4}$ sec. cor., with brass cap
 marked

$\frac{1}{4}$ S22
S27
 1918

from which
 A juniper, 4 ins. diam., bears N. $42\frac{1}{4}^{\circ}E.$, 42 lks. dist.,
 marked $\frac{1}{4}$ S 22 B T
 A juniper, 6 ins. diam., bears S $33\frac{1}{2}^{\circ}W.$, 44 lks. dist.
 marked $\frac{1}{4}$ S 27 B T
 I also raise a mound of stone, 2 ft. base, $1\frac{1}{2}$ ft. high N.
 of cor.
 Thence,
 S. $89^{\circ}38'W.$, on a true line, bet. secs. 22 and 27.
 39.05 Road up Sheep Creek Wash, bears NE and SW.
 40.11 The cor. of secs. 21,22,27 and 28, which is the decayed
 remains of an old post in a stone mound and bearing
 traces of old scribings. Alongside of the old post, I
 set an iron post 3 ft. long, 2 ins. diam., 24 ins. in the
 ground for cor. of secs. 21,22,27 and 28, with brass cap
 marked

T4N R7W
S21 S22
S28 S27

from which
 1918
 A juniper, 5 ins. diam., bears N. $48\frac{3}{4}^{\circ}E.$, 30 lks. dist.,
 marked T 4 N R 7 W S 22 B T
 A yucca, 5 ins. diam., bears S $62\frac{1}{4}^{\circ}E.$, 53 lks. dist.,
 marked T 4 N R 7 W S 27 B T
 A yerbo el pasmo, 6 ins. diam., bears S. $64\frac{1}{2}^{\circ}W.$, 3.18 chs.
 dist., marked T 4 N R 7 W S 28 B T
 A yerbo el pasmo, 6 ins. diam., bears N. $61\frac{1}{2}^{\circ}W.$, 2.40 chs.
 dist., marked T 4 N R 7 W S 21 B T
 Land, rolling.
 Soil, gravel and sand; 2nd and 3rd rate.
 Timber, juniper and yucca.
 Undergrowth, sage.

West, on a random line bet. secs. 21 and 28.
 39.94 The $\frac{1}{4}$ sec. cor.
 80.02 Fall 15 lks. N. of the cor. of the secs. 20,21,28 and 29.
 I return to the cor. of secs. 21,22,27 and 28.
 Thence,
 West, on a true line bet. secs. 21 and 28.
 Over rolling N. slope
 Thru scrub juniper.
 7.81 Road up Sheep Creek, bears N. and S.
 39.94 The $\frac{1}{4}$ sec. cor., which is a wooden post 2 ins. sq., 24 ins.
 above ground, marked and witnessed as described by the
 surveyor general.

Alongside of the old post I set an iron post 3 ft. long, 1 in. diam., 24 ins. in the ground for $\frac{1}{4}$ sec. cor., with brass cap marked

$\frac{1}{4}$ S21
S28

Raise a mound of stone, 2 ft. base, 1½ ft. high N. of cor. Thence,

31.74
40.08

S. 89°47'W; on a true line bet. secs. 21 and 26.

Draw, course N.

The cor. of secs. 20, 21, 28 and 29, which is a post 3 ins. sq. 3 ft. long, properly marked, and witnessed as described by the surveyor general. Alongside of the old post I set an iron post 3 ft. long, 2 ins. diam., 24 ins. in the ground for cor. of secs. 20, 21, 28 and 29, with brass cap marked

T4N R7W
S20 S21
S29 S28
1918

Raise a mound of stone 2 ft. base, 1½ ft. high W. of cor.

Land, rolling

Soil, sand and gravel; 2nd and 3rd rate.

Timber, Juniper and scattering yucca.

Undergrowth, scrub juniper and sage.

Thence,

39.96
79.87

West, on a random line bet. secs. 20 and 29.

The $\frac{1}{4}$ sec. cor.

Fall 11 lks. N. of the cor. of secs. 19, 20, 29 and 30.

I return to the cor. of secs. 20, 21, 28 and 29.

Thence,

West, on a true line bet. sec. 20 and 29.

Over a series of spurs and draws draining N.

Thru scrub juniper and scattering pine.

39.96

The $\frac{1}{4}$ sec. cor., which is a post 2 ins. sq., 24 ins. long, in a stone mound and bearing traces of scribings.

Alongside of the old post I set an iron post, 3 ft. long, 1 in. diam., 24 ins. in the ground, for $\frac{1}{4}$ sec. cor., with brass cap marked

$\frac{1}{4}$ S20
S29
1918

and raise a mound of stone, 2 ft. base, 1½ ft. high N. of cor.

Thence,

5.22
39.91

S. 89°51'W., on a true line bet. secs. 20 and 29.

Draw, course N.

The cor. of secs. 19, 20, 29 and 30, which is the rotten remains of an old post bearing traces of scribings and witnessed as described by the surveyor general. Alongside of the old post I set an iron post 3 ft. long, 2 ins. diam., 24 ins. in the ground for cor. of secs. 19, 20, 29 and 30, with brass cap marked

T4N R7W
S19 S20
S30 S29
1918

A pine, 12 ins. diam., bears N. 10°E., 2.61 chs. dist., marked T 4 N R 7 W S 20 B T (New B T)

A yucca, 12 ins. diam., bears S. 73½°E., 52 lks. dist., marked T 4 N R 7 W S 29 B T (New B T)

A yerbo el paso, 6 ins. diam., bears S. 6°W., 37 lks. dist., marked T 4 N R 7 W S 30 B T (New B.T.)

Retracement of the Subdivisions of T 4 N. R 7 W.

A pine, 30 ins. diam., bears N. $70\frac{1}{2}^{\circ}$ W., 3.59 chs. dist.,
marked T 4 N R 7 W S 19 B T (Old B T)

Land, hilly.
Soil, sand, clay and gravel; 2nd and 3rd rate.
Timber, scrub juniper and scattering pine.
Undergrowth, sage and juniper.

Thence,
North, on a random line bet. secs. 19 and 20.
40.06 Fall 25 lks. E. of the $\frac{1}{4}$ sec. cor.
80.14 Fall 50 lks. E. of the cor. of secs. 17, 18, 19 and 20.
I return to the cor. of secs. 19, 20, 29 and 30.
Thence,
N. $0^{\circ}21'$ W., on a true line bet. secs. 19 and 20.
Desc. 275 ft. over N. slope.
Thru scattering juniper
40.06 The $\frac{1}{4}$ sec. cor., which is a stake 2 ins. sq., 24 ins. long,
marked $\frac{1}{4}$ S on one face. Alongside of the old stake I set
an iron post 3 ft. long, 1 in. diam., 24 ins. in the ground
for $\frac{1}{4}$ sec. cor., with brass cap marked

$\frac{1}{4}$
S19 S20
 1918

From which

A juniper, 8 ins. diam., bears N. 32° E., 32 lks., dist.,
marked $\frac{1}{4}$ S 20 B T (old B.T.)
A juniper, 8 ins. diam., bears N. 33° W., 15 lks. dist.,
marked $\frac{1}{4}$ S 19 B T (Old B.T.)
Thence over gentle N. slope.
80.14 The cor. of secs. 17, 18, 19 and 20, which is the decayed
remains of an old post in a stone mound, alongside of
the old post I set an iron post 3 ft. long, 2 ins. in
diam., 24 ins. in the ground for cor. of secs. 17, 18, 19
and 20 with brass cap marked

T4N R7W
S18 S17
S19 S20
1918

raise a mound of stone, 2 ft. base, $1\frac{1}{2}$ ft. high W. of cor.
Land, rolling N. slope.
Soil, sand and gravel; 2nd and 3rd rate.
Timber, scattering juniper.
Undergrowth, sage.

Thence,
West, on a random line bet. secs. 18 and 19.
40.08 Fall 14 lks. N. of the $\frac{1}{4}$ sec. cor.
77.93 Fall 27 lks. N. of the cor. of secs. 13, 18, 19 and 24 on the
W. bdy of Tp. heretofore described.
Thence,
N. $89^{\circ}48'$ E., on a true line bet. secs. 18 and 19.
Desc. 75 ft. over N.E. slope.
8.90 Boneyard Canyon, course N. Asc. 75 ft. over W. slope.
12.00 Thence over rolling N. slope.
37.85 The $\frac{1}{4}$ sec. cor., which is the decayed remains of an old post
bearing traces of scribings and in an earth and stone
mound. Alongside of the old post I set an iron post 3 ft.
long, 1 in. diam., 24 ins. in the ground, for $\frac{1}{4}$ sec. cor.,
with brass cap marked

$\frac{1}{4}$ S18
S19
1918

Retracement of the subdivisions of T 4 N., R 7 W.

- 41.57 Raise a mound of stone, 2 ft. base, 1½ ft. high N. of cor.
 Thence, over gentle N. slope.
 70.30 Private road to spring, bears N. and S.
 Draw, course N. Enter scattering pine and juniper, bears
 N. and S.
 77.93 The cor. of secs. 17, 18, 19 and 20.
 Land rolling.
 Soil, sand and gravel; 2nd and 3rd rate.
 Timber, juniper.
 Undergrowth, sage.

SUBDIVISIONS OF T. 4 N., R. 7 W.

- From the cor. of secs. 25, 26, 35 and 36.
 South,
 On a true line bet. secs. 35 and 36.
 Thru patches of scattering pine and oak.
 2.00 Spur, slopes NE. Desc. 120 ft. over SE. slope.
 15.75 Canyon, course NE. Asc. 156 ft. over N. slope.
 29.00 Spur, slopes E. Desc. 75 ft. over SE. slope.
 31.10 Gulch, course E. Asc. 50 ft. over NE slope.
 33.75 Spur, slopes E. Desc. 100 ft. over SE. slope.
 40.00 Set an iron post 3 ft. long, 1 in. diam., 24 ins. in the
 ground for ¼ sec. cor., with brass cap marked

¼
 S35 S36
 1918

- ~~41.40~~ Raise a mound of stone, 2 ft. base, 1½ ft. high W. of cor.
 41.40 Canyon, course NE. Thence over broken NE slope.
 58.00 Gulch, course N. 20° E. Road in gulch, bears N. 20° E. and
 S. 20° W.
 64.20 Saddle in divide between Cajon Canyon and the Mojave
 Desert, bears E and W., Desc. 200 ft. over S. slope.
 64.70 Road, bears N. 10° W. and S. 10° E. This is an old road that
 once lead across the mountains thru the Cajon pass.
 77.60 Gulch, course S. 75° E. Asc. 40 ft. over NE slope.
 79.48 The cor. of secs. 35 and 36 previously described.
 Land mountainous.
 Soil, gravel and clay; 2nd and 3rd rate.
 Timber, scattering pine and scrub oak.
 Undergrowth, manzanita and juniper

- From the cor. secs. 25, 26, 35 and 36.
 West, on a sectional correction line of N. bdy. sec. 35.
 Desc. 30 ft. over NW slope.
 Thru scattering timber.
 3.75 Gulch, course NE. Asc. 90 ft. over E. slope.
 8.20 Spur, slopes N. Desc. 70 ft. over NW slope.
 11.45 Draw, course N. Asc. 40 ft. over NE slope
 13.40 Spur, slopes N. Desc. 50 ft. over NW slope.
 17.30 Draw, course N. Asc. 60 ft. over E. slope.
 19.10 Spur, slopes N. Desc. 75 ft. over NW slope.
 28.00 Gulch, course N. Asc. 50 ft. over NE slope.
 33.70 Spur, slopes NE. Desc. 110 ft. over NE slope.
 40.00 Set an iron post 3 ft. long, 1 in. diam. 24 ins. in the
 ground for ¼ sec. cor., with brass cap marked

¼ S26
 S35
 1918

from which
 A pine, 4 ins. diam., bears N. 4° E., 45 lks. dist.
 marked ¼ S 26 B T.