

Copied from Photographic Copies
furnished by
U. S. General Land Office
Washington, D. C.

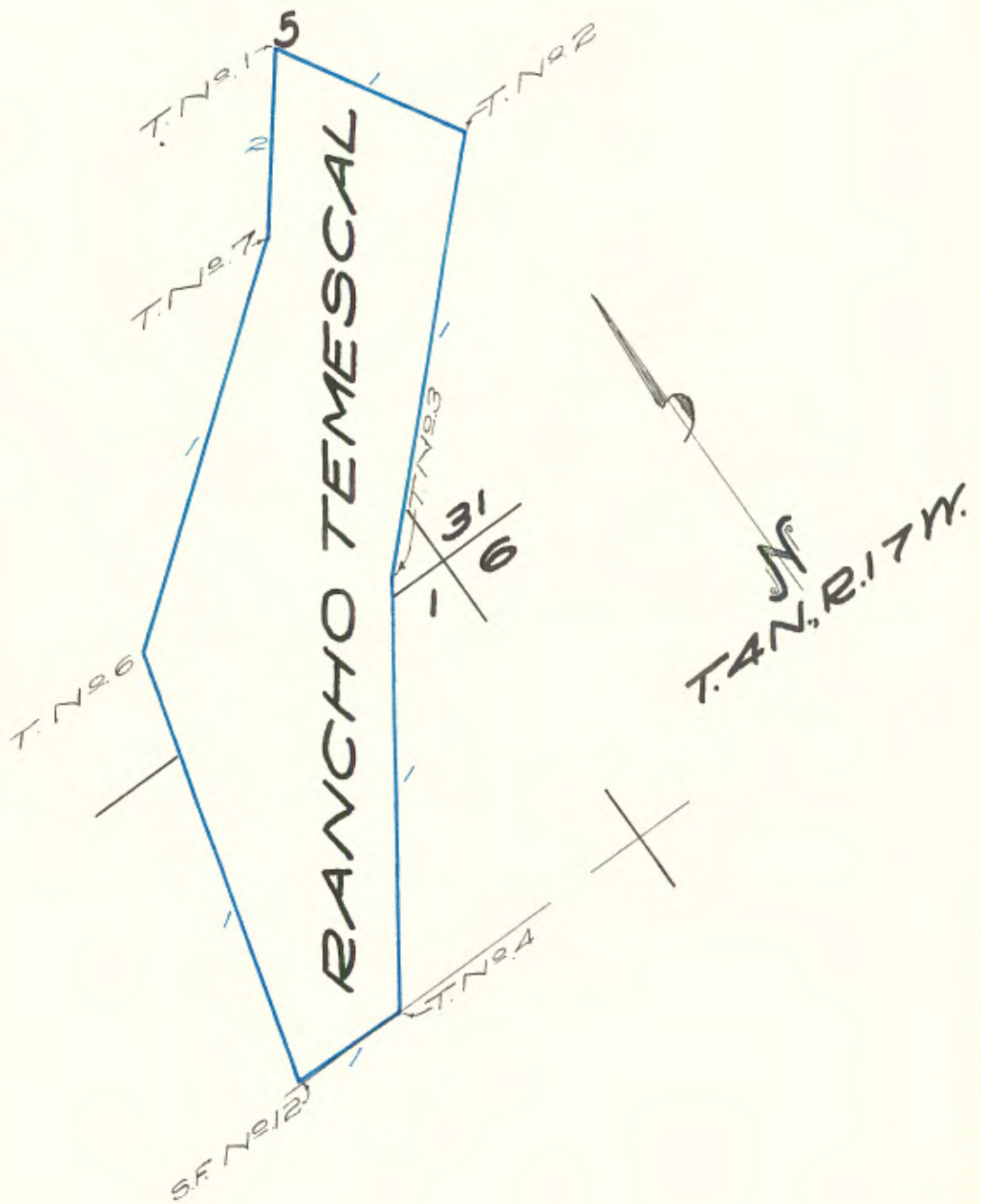

Beginning at a post marked "T. No. 1" in stone mound, on the point of a brushy spur between the heads of the Canada del Diablo and the Canada Pelomas

- Thence according to the true Meridian, the Variation of the Magnetic Needle being fourteen degrees East, South thirty-three degrees, thirty minutes East, along the steep, brushy side, gradually ascending the hills called "Lomas Pelomas", on the South West side of the Canada Pelomas. One hundred and seventy-four chains, and two links to a post marked "T. No. 2", in stone mound, Station, on top of a high, brushy hill
- Thence South forty three degrees, thirty minutes West, crossing high, grassy spurs on the South East side of the Canada of San Feliciano. Three hundred and ninety-two chains and twenty-one links to post marked "T. No. 3, Station, on the summit of a high ridge course South fifty-four degrees East and North fifty-four degrees West.
- Thence South, thirty-four degrees, fifteen minutes West, over rough, broken hills. At two hundred and forty-six chains enters the valley of the Piru, thence along the foot hills on the East edge of the valley. At two hundred and seventy chains leaves valley and ascends very steep hills, thence crossing steep, broken spurs, trending East and West. Three hundred and fifty-eight chains, and eighty-seven links to post marked "T. No. 4" in stone mound, in a small, dry gulch, course North West, Station, on the line of the Rancho San Francisco.
- Thence along the line of the Rancho San Francisco. South eighty-seven degrees West, on broken ridge. One hundred and ten chains and thirty-one links to Station number Twelve of the Rancho San Francisco, in the center of the Arroyo Piru, Station
- Thence leaving the line of the Rancho San Francisco, and the Arroyo Piru, and running over high, broken hills, North fifteen degrees, fifteen minutes East. Three hundred and eighty-five chains and fifty-two links to post marked "T. No. 6" on the North side and near the top of a low hill, Station, from which a Black Walnut tree, ten inches in diameter bears South, thirty-three degrees, thirty minutes East, one hundred and twelve links distant.
- Thence over rolling hills. North fifty-two degrees, fifteen minutes East. At forty chains enters the valley of the Piru. At forty-eight chains enters the sandy bed of the Arroyo Piru, course South. At seventy-nine chains leaves the sandy bed of the Arroyo Piru, thence over very high, rough, and broken hills. Three hundred and thirty-five chains and thirty-five links to post marked "T. No. 7", Station, on top of

Thence

High, round, brushy topped peak.
over very brushy and broken hills. North, thirty-
seven degrees, fifteen minutes East. One hundred
and eighty-three chains, and twenty-five links to
the point of beginning. Containing thirteen thousand,
three hundred, and thirty-nine acres, and seven hundredths
of an acre, and being designated upon the plats of the
public surveys as Lot numbered Thirty-eight in Township
Five North Range Seventeen West; Lot numbered Thirty-
seven in Township Five North, Range Eighteen West; and
Lot numbered Forty in Township Four North, Range Eighteen
West. San Bernardino Base and Meridian.
Connection with lines of the Public Surveys. From post
"T. No. 4" at end of course number three of this survey
the post at quarter section corner between sections
Fifteen and Twenty-two, of Township Four North, Range
Seventeen West, San Bernardino Meridian, bears North
eighty-three chains and sixty-nine links distant.
In witness whereof, I have hereunto set my hand and
affixed my official seal at the City of San Francisco,
this twenty-fourth day of March, A. D. 1871.

I. R. Hassenbergh
U. S. Surveyor General for California.