

Original map of the ...
 ...
 ...
 ...

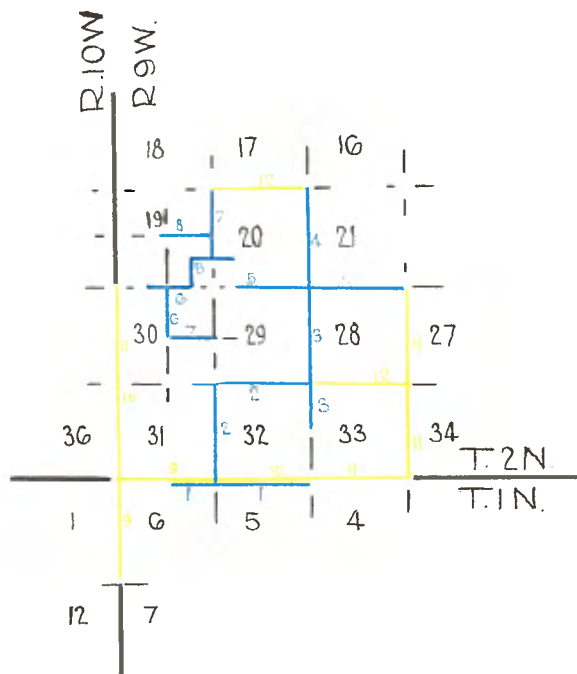

Blue ~ W.H. Norway ~ 1875
 Yellow ~ G.W. Pearson ~ 1884.

C.S. 9272

DEPARTMENT OF THE INTERIOR

~~OFFICE OF U.S. SURVEYOR GENERAL~~Office of U.S. District Cadastral Engineer,
145 Sansome Street,
San Francisco, California,

Dec. 11, 1925.

District Cadastral Engineer,

I, A.C. Horton, Jr., U. S. ~~Surveyor General~~
for California, do hereby certify that the annexed
transcript of field notes of south and east lines of sections 19 &
20; south line of section 21; south and east lines of section 29;
south line of section 28; east lines of sections 31 and 32; T2E. R9W.
S. B. M., by Deputies Norway and Pearson, in 1875 and 1883, is a

true and literal exemplification of said field notes as they re-
main on file and of record in this office.

A.C. Horton, Jr.
--"United States Surveyor General"--
U.S. District Cadastral Engineer
for California.

Book 162-13 Survey by Wm.H.Norway, Deputy Surveyor,
Contract of July 31st, 1875.
Survey commenced Nov. 24th, 1875.
Survey completed Dec. 6th, 1875.

T.No.1 N., R.9 W., S.B.M.

In order to establish the cor. to Tp.1 & 2 N., R.9 & 10 W.,

I run

WEST on N. bound of sec. 6.

Va. _____

- 28.00 Enter valley of San Gabriel River Co., N. & S.E.
- 35.50 San Gabriel River, 50 lks. wide, Co. S.E.
- 37.00 To the foot of large rocky bluff finding it impracticable to run further on this line or get back to the range line, I set A sycamore post 4x4 in. 3 ft. long, in md. of rocks as inst. for witness to $\frac{1}{4}$ sec. cor., from which

A alder tree 6 in. dia. bears N.46°E. 27 lks. dist.

Land. rough, 2nd rate.

Timber, oak, sycamore, alder & cottonwood scattering.

May 26th, 1875.

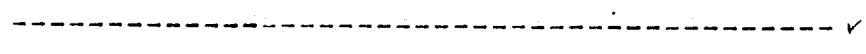

Book 162-8 Survey by Wm.H.Norway, Deputy Surveyor,
Contract of July 31st, 1875.
Survey commenced Dec. 7th, 1875.
Survey completed Dec. 10th, 1875.

Tp.2 N., R.9 W., S. B. M. ✓

Chains.

From the cor. to secs. 31 & 32, 5 & 6, on south boundary of the Tp., I run

East on the south boundary of Sec. 32.

Va. 14 $\frac{1}{4}$ ° E.

Along the north slope of mountain.

- 40.00 Set a redwood post, 5 x 3 in. 3 ft. long in a mound of rocks as instructed for $\frac{1}{4}$ sec. cor.

- 80.00 Set an oak post, 4x4 in. 3 $\frac{1}{2}$ ft. long, in a mound of rocks on side hill sloping N.W. as instructed for cor. to secs. 4, 5, 32 & 33.

Land, along north slope of mountain, covered with low brush & scattering oak timber.

It being too rough and worthless to run this line further

Tp. 2 N., R. 9 W., S. B. M.

As the line bet. secs. 32 & 33, can be run part way south,

I run

South bet. secs. 32 & 33.

Var. $14\frac{1}{4}^{\circ}$ East.

11.50

Cross gulch 25 lks. wide, course N. 80° W. thence ascending.

40.00

Set an oak post 3 x 3 in. & 3 feet long, in mound of rocks on side hill, facing north as instructed by $\frac{1}{4}$ sec. cor.

Land, rough. Placer mineral.

Some timber in gulches.

From the cor. to secs. 28, 29, 32 & 33, I ran

North bet. secs. 28 & 29.

Var. $14\frac{1}{4}^{\circ}$ East.

Ascending.

6.50

Summit of spur, course N.E. & S.W. thence along on west slope of high hill, facing west.

34.25

Cross gulch near head, course S. West.

40.00

Set a redwood post, 3 x 3 in. & 3 feet long, in mound of rocks on west slope of hill as instructed for $\frac{1}{4}$ sec. corner.

70.00

Intersect the southern boundary of the Baker & Austin Placer Mining Claim. at cor. No. 5 of said claim.

74.00

Enter valley or cañada of San Gabriel, course East & South west.

An old cabin 50 lks. east.

80.00

Set an alder post 4 x 4 in. $3\frac{1}{2}$ feet long, in a large mound of rocks, as instructed for cor. to secs. 20, 21, 28 & 29, in northern boundary of Baker & Austin Placer Mine.

Land, very rough. Mineral Placers with scattering timber, oak, alder & sycamore in cañadas.

Dec. 7th, 1875.

East on a true line bet. secs. 21 & 28.

Var. $14\frac{1}{4}^{\circ}$ East.

10.00

Intersect the eastern boundary of Baker & Austin Placer Mining

Tp.2 N., R.9 W., S. B. M.

- 52.00 Summit of spur, course east and west and descend.
- 69.50 Cross gulch, near head, course southeast; thence ascend.
- 80.00 Set a redwood post, 4 x 4 in. $3\frac{1}{2}$ feet long, in mound of rocks, as instructed for cor. to secs. 16, 17, 20 & 21.
- Land, very rough with timber in cañadas, oak, some fir.
- I found it impossible to run further north on this line, as the mountains are abrupt and worthless.

From the cor. to secs. 20, 21, 28 & 29, I ran
West on a true line bet. secs. 20 & 29,

Var. $14\frac{1}{2}^{\circ}$ East.

- 5.00 Cross San Gabriel River, 30 lks. wide, course S.W.
- 8.50 Leave cañada and ascend.
- 13.00 Cross gulch in cañada 100 lks. wide, course south.
- 14.00 Set a sycamore post, 3 x 3 in. and 3 feet long, in mound of rocks, on south edge of rocky bluff as instructed for $\frac{1}{4}$ sec. cor., thence descend.
- 48.00 Leave hills, enter cañada of the north fork of San Gabriel River.
- 50.00 Cross North fork 40 lks. wide, course southeast.
- 60.00 Finding it impossible to run this line further west, I
Set a sycamore post, 3 x 3 in. & 3 feet long, in mound of rocks at foot of high mountain as instructed for 1-8 sec. cor.,
from which
- A live oak tree 20 in. dia. bears $N.88\frac{3}{4}^{\circ}E.$ 4.81 chs. dist.
thence
- North on 1-8 sec. line.
- Var. $14\frac{1}{2}^{\circ}$ East.
- 10.00 Cross north fork 30 lks. wide, course southeast.
- 18.50 Leave cañada and ascend.
- 20.00 Set a sand rock, 10 x 16 x 30 in. in mound of rocks, on steep side hill facing south, as instructed for 1-8 sec. cor.
thence WEST.

Tp. 2 N., R. 9 W., S. B. M.

Var. $14\frac{1}{4}^{\circ}$ East.

- 30.50 Cross gulch, with oak timber, thence ascend.
- 40.00 Set a redwood post, 3 x 3 in. & 3 feet long, in a mound of rocks as instructed for $\frac{1}{4}$ sec. cor. in center of sec. 30.
This is as far south or west as it is practicable to run this line, I therefore run
East on $\frac{1}{4}$ sec. line, through section 30.

Var. $14\frac{1}{4}^{\circ}$ East.

Ascending.

- 39.00 Summit of ridge, course NW. & SE. thence along same.
- 40.00 Set a sand rock 10 x 10 x 10 in. in a mound of rocks on top of a high barren ridge, as instructed for $\frac{1}{4}$ sec. cor. bet. secs. 29 & 30.
This is all the land in this direction that is practicable to subdivide.
Land, very rough, good oak timber in places.

Dec. 10th, 1875.

From the 1-8 sec. cor. bet. secs. 19 & 20, 20 chs. north of the true corner to secs. 19, 20, 29 & 30, I ran North bet. secs. 19 & 20.

Var. $14\frac{1}{4}^{\circ}$ East.

- .50 Leave valley and ascend. ✓
- 20.00 Set an oak post 3 x 3 in. & 3 feet long, in mound of rocks as instructed for $\frac{1}{4}$ sec. corner.
- 42.50 Summit of spur, course NE. & SW. thence descend.
- 60.00 Set a redwood post 4 x 4 in. & $3\frac{1}{2}$ feet long, in mound of rocks as instructed for cor. to secs. 17, 18, 19 & 20, from which

A fir tree 20 in. in dia. bears S. 36° E. 87 lks. dist.
Land, rough with scattering timber, oak & fir.

Book 215-6 Survey by G.W. Pearson, Deputy Surveyor,
Contract of December 10, 1883.
Surveyed February 11, - 14, 1884.

T. 1 N., R. 9 W., S. B. M.

North between sections 1 and 6.

Variation $14^{\circ}28'$ East.

x x x x x x x

80.00 Set granite stone, 16x12x9 ins, 11 ins. in the ground for corner to sections 1, 6, 31 and 36, Tps. 1 and 2 North, Ranges 9 and 10 West, marked with 6 notches on the north, south, east and west edges, and raised mound of stone alongside.

Pits impracticable. On north slope of spur.

East on a random line between sections 31 and 6, retracing 37 chains.

Variation $14^{\circ}28'$ East.

40.00 Set temporary $\frac{1}{4}$ section corner.

43.00 Unable after diligent search to find witness corner, I continue east and at

80.21 To a point 25 links south of the corner to sections 5, 6, 31 and 32, Tps. 1 and 2 North, Range 9 West, which is part of decayed post, in mound of rocks, I rebuilt corner by setting sandstone, 15x11x7 ins. 10 ins. in the ground for corner to sections 5, 6, 31 and 32, marked with 1 notch on west and 5 notches on the east edges, and rebuilt mound of rocks alongside. Pits impracticable. Thence I run

South $89^{\circ}49'$ West on a true line between sections 6 and 31, with same variation. Descending.

26.50 Enter San Gabriel cañon, course southeast.

31.00 San Gabriel river 60 lks. wide, course southeast.

38.00 Leave cañon and ascend.

40.00 Set granite stone 12 x 11 x 5 ins. 7 ins. in the ground for $\frac{1}{4}$ section corner, marked $\frac{1}{2}$ on north face, and raised mound of stone alongside. Pits impracticable.

44.00 Top of spur bears southeast and descend.

69.00 Ravine, 60 links wide, course southeast and ascend.

80.21 The cor. to sections 1, 6, 31 and 36, Tps. 1 and 2 North, Ranges 9 and 10 west.

(T.2 N., R.9 W., S.B.M.)

North between sections 25 and 30.

Variation $14^{\circ}27'$ East.

x x x x x x

80.00 Set granite stone $19 \times 11 \times 8$ ins., 14 ins in the ground for corner to sections 19, 24, 25 and 30, marked with 2 notches on south and 4 notches on north edges, and raised mound of stone alongside. Pits impracticable.

 Book 215-14 Same contract.
 Surveyed May 2, - 9, 1884.

North between sections 33 and 34.

Variation $14^{\circ}26\frac{3}{4}'$ East.

x x x x x x

80.00 Set granite stone $14 \times 9 \times 8$ ins. 9 ins. in the ground for corner to sections 27, 28, 33 and 34, marked with 3 notches on east and 1 notch on the south edges and raised mound of stone alongside. Pits impracticable.

 North on a random line between sections 27 and 28, retracing 40 chains.

Variation $14^{\circ}26\frac{3}{4}'$ East.

x x x x x x

80.20 To a point 14 lks. east of true point for corner to sections 21, 22, 27 and 28, and 2.66 chains west of witness corner to sections 21, 22, 27 and 28, which is a post 4×4 firmly set in large mound of rocks, marked
 Tp.2 north, range 9 west, sec. 22 W.C. on northeast,
 Tp.2 north, range 9 west, sec. 27, W.C. on southeast,
 Tp.2 north, range 9 west, sec. 28 W.C. on southwest,
 Tp.2 north, range 9 west, sec. 21 W.C. on northwest faces,
 from which bears

A live oak 30 ins. dia. north 29° east 25 links marked
 Tp.2 north, range 9 west, sec. 22 S T. ✓

x x x x x x

