

Copied from Photographic Copies
 furnished by
 U. S. General Land Office
 Washington, D. C.

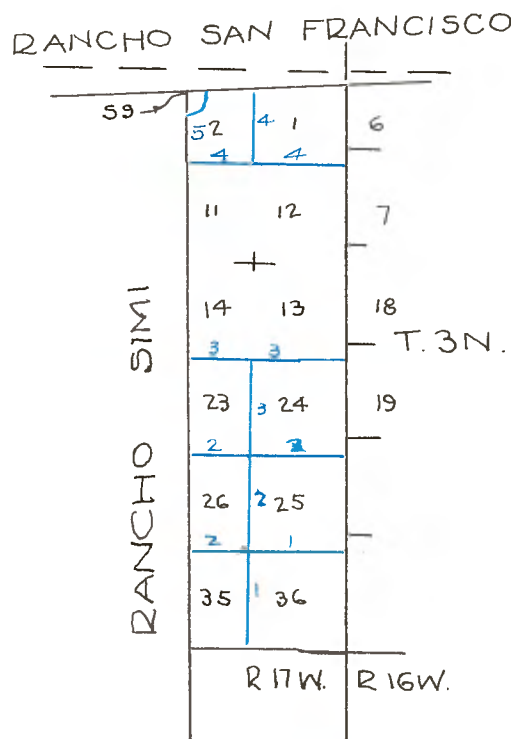

Blue lines run by Wm P. Reynolds 1872

FIELD NOTES
Of the
SUBDIVISION LINES IN

FRACTIONS TOWNSHIP 3 NORTH, RANGE 17 WEST, SAN BERNARDINO M.

In the County of Los Angeles
State of California
executed by

WILLIAM P. REYNOLDS
Deputy Surveyor.

under his Contract dated, March 19th, 1872. Survey commenced
May 29th, 1872. Survey completed June 4, 1872.

Begin at the sand rock 24 x 16 x 10 in sand rock mound—the estab-
lished Cor. to Secs. 35 and 36 on the S.B. of the Township,
I run,

North bet. Secs. 35 and 36,
Var. 15° 10 E.

- 7.50 To steep bank of ravine S. 50 East.
9.00 Foot of do.
10.00 Cross ravine S. 50 E. and ascend.
12.00 Top of opposite bank.
34.50 Cross ravine, 60 lks. wide, S.E.
36.50 Top of bank of ravine.
40.00 Set sand rock 21 x 14 x 10 for $\frac{1}{4}$ Sec. Cor. in a mound of sand stone
rock as per inst.
51.00 Cross a ravine 70 lks. wide S. 65 E.
64.50 Cross a ravine 80 lks. wide tends
about 7 chs. N.W.
80.00 Set a sand stone rock 22 x 15 x 11 for Cor. to Secs. 25, 26, 35 &
36, raised a mound of sand rock as per inst.
Land broken and hilly.
3rd rate with scattering chaparral brush.

East on random line bet. Secs. 25 and 36.

Var. 15° 10 E.

- 8.00 To the right and westerly bank of the Canada de los Aloisio
12.00 Foot of bank, course of Canada.
14.50 $\frac{1}{4}$ S. 20' E. $\frac{1}{4}$ foot of opposite bank
17.00 Top of bank, the Canada is very crooked - its general course is
S. 15° E. and courses from the N.W.
38.00 Cross ravine 50 lks. wide S. 50° E.
40.00 Set a stake for temp. $\frac{1}{4}$ Sec. cor.
57.00 Cross a ravine 30 lks. wide S. 15° W.
69.00 Cross a ravine 50 lks. wide S. 30° W.
80.18 Intersected E.B. 17 lks. S. of Cor. to Secs. 25 and 36 from which
cor. I run,
S. 89 52 W. on true line bet. Secs. 25 and 36.
Var. 15° 10 E
40.09 Set a sand rock 16 x 10 x 6 for $\frac{1}{4}$ Sec. Cor. in a mound of sand rock
as per inst.
80.18 The Cor. to Secs. 25, 26, 35 and 36
Land same as last mile.

FRACTIONAL TOWNSHIP 3 NORTH, RANGE 17 WEST
SAN BERNARDINO M.

West on true line bet. Secs. 26 and 35
Var. 15° 10 E.
10.00 Cross the head of a ravine
20 lks. wide, runs S. 50 E.
22.00 Cross a ravine 40 lks. wide S. 60 E.
28.00 Cross a ravine 30 lks. wide S. 60 E.
40.00 Set (stone) sand rock 15 x 9 x 6 for $\frac{1}{4}$ Sec. Cor. in mound of sand
rock as per inst. The N. point of a high rocky peak bears S. 9 $\frac{1}{4}$ W.
The same point bears from the same cor. of Sec. 35 and 36 in S. B.
of T. S. 57 $\frac{1}{2}$ W.
Land the same as last mile.
May 29th, 1872.

From the cor. to Secs. 25, 26, 36 and 35
I run, North bet. Secs. 25 and 26,
Var. 15° 10 E.
9.00 Cross ravine 50 lks. wide runs S. 60 E.
21.00 To right and W. bank of Canada de Los Alisos.
S. 25° E.
25.50 Cross the Canada
40.00 Set post for $\frac{1}{4}$ Sec. Cor. in
mound of sand rock as per inst.
47.00 Cross ravine 60 lks. wide S.W.
63.00 Cross ravine 40 lks. wide S.W.
77.00 Cross ravine 50 lks. wide S.W.
80.00 Set post for Cor. to Secs. 23, 24, 25 and 26 in mound of sand rock,
as per inst.
Land first part broken, and rocky, 3rd rate.
Last part grassy hills, 2nd rate.

East on random line bet.
Secs. 24 and 25.
Var. 15° 10 E.
5.00 Cross ravine 40 lks. wide, runs S.W. and trends 10 chs. N.E.
23.00 Cross ravine 40 lks. wide runs S.W.
40.00 Set sand rock for temp. $\frac{1}{4}$ Sec. Cor.
46.00 Cross ravine 60 lks. wide, runs S.W. and run over grassy hills.
80.32 Intersect E.B. of T. 32 lks. S. of Cor. to Secs. 24 and 25,
from which Cor. I run,
S. 89 46 W. on true
Line bet. Secs. 24 and 25.
Var. 15 10 E.
40.16 Set sand stone rock 17 x 11 x 8 for $\frac{1}{4}$ Sec. Cor. in mound of sand
rock as per inst.
80.32 The Cor. to Secs. 23, 24, 25 and 26.
Land first part grassy hilly
2nd rate, last part broken and rock hills, 3rd rate.

West on true line bet. Secs. 23 and 26.
Var. 15° 10 E.
20.00 Cross ravine 80 lks. wide, runs, S.W.
33.00 Cross Canada de los Alisos 6 chs. wide, from the top of bank 2 chs.
wide at bottom of bank runs S. 12 E.

FRACTIONAL TOWNSHIP 3 NORTH, RANGE 17 WEST,
SAN BERNARDINO, M.

40.00 Set sand stone rock 18 x 11 x 7 for $\frac{1}{4}$ Sec. Cor. as per inst.
47.00 To Summit of hills S. 25 W.
52.00 Cross summit and run along ridge
58.00 To summit of ridge S. 85 W.
59.44 Intersect E.B. of Ranch Simi, from which the high rock Peak,
bears S.
Set sand stone 22 x 18 x 12 for cor. to fractional Sec. 23
and 26 in mound of sand rock as per inst.
Land hilly and broken
3rd rate.

North bet. Secs. 23, and 24 from the Cor. to Secs. 23, 24, 25
and 26
Var. 15 10 E.
16.00 Cross a ravine 70 lks. wide S. 50 W. and ascend grassy ridge.
Runs S.W.
30.00 Summit of ridge 2 chs. wide S.W.
38.00 Cross a ravine 60 lks. wide at foot of ridge and ascend
ridge.
40.00 Set post for $\frac{1}{4}$ Sec. Cor. in mound of sand rock as per inst.
49.00 Summit of ridge runs S 50 W.
61.50 Cross summit and descend.
74.00 Cross ravine 40 lks. wide runs S W and ascend the S.W. slope of
Santa Susanna Hills
80.00 Set sand rock 21 x 11 x 6 for cor. to Secs. 13, 14, 23 and 24 in
a mound of shale, work as per inst.
Land hilly with good grass
2nd rate.

May 31, 1872.

East on true line (as I will meet dense channel thru which it is
impracticable to run in less than 80.00 chs.)

Bet. Secs. 13 and 24,
Var. 15° 10 E.
6.00 The head of a ravine bears S.W. 100 lks. dist. to
18.00 Summit of Santa Susanna hills bearing N. 65 W o S. 65° E.
33.00 Cross summit and descend N.E. slope of hill
40.00 Set sand rock 17 x 10 x 7 for $\frac{1}{4}$ Sec. Cor. in mound of sand rock as
per inst.
Land the same as last mile.
I do not continue any farther owing to the roughness of the ground
on the line.

From the cor. to Secs. 13, 14, 23 and 24 run
West on true line bet. Secs. 14 and 23
Var. 15° 10 E.
7.50 Summit of ridge runs S.W.
15.00 Cross do
23.00 Cross ravine 40 lks. wide, S. 50 W.
28.50 Summit of ridge
37.00 Cross do and descend
40.00 Set post for $\frac{1}{4}$ Sec. Cor. in mound of sand rock as per inst.
43.00 Cross ravine 50 lk. wide runs S.W.
48.50 Summit of ridge S.W.

FRACTIONAL TOWNSHIP #3 NORTH, RANGE 17 WEST,
SAN BERNARDINO, M.

59.16 Intersect E.B. of Rancho Simi and set post for Cor. to Secs. Fractional 14 and 23 in mound of sand and shale rock, as per inst. 3.50 chs. E. of the left bank of the Canada de los Alisos, about 4 chs. wide, running S. 30 E.
Land grassy ridge and hills.
2nd rate

May 31st, 1872.

NOTE: The land bet. the summit of the Santa Susana Hills and the Northern part of the T. is broken with steep sharp ridge, running N.E. covered with dense growth of Chaparral and unfit to subdivide.

I proceed to the cor. of Secs. 1 and 12 on the E.B. of the T. and run W. on true line bet. Secs. 1 and 12.

Var. 15° 10 E.

10.00 To summit of ridge, N. 10 E.
16.00 Cross summit and run along steep face of N. slope of hill
24.00 Cross the head of ravine 80 lks. wide, running N. 20 W.
31.00 Top of ascent from ravine and continue along N. slope of hill
40.00 Set shale rock 18 x 11 x 8 for $\frac{1}{4}$ Sec. Cor. as per inst.
47.00 Descend to ravine
54.50 Cross ravine 80 lks. wide runs N. 20 W.
69.00 Top of ascent from ravine.
71.00 Cross summit of ridge N. and S.
80.00 Set shale rock 24 x 18 x 9 for cor. to Secs. 1, 2, 11 and 12, in a mound of shale rock, as per inst.
Land hilly and broken, 2nd rate.

June 1st, 1872.

North on true line bet. Secs. 1 and 2.

Var. 15 10 E.

24.00 Summit of hill bearing N.W. and S.E.
32.50 Cross summit and descend to Canada
40.00 Set post for $\frac{1}{4}$ Sec. Cor. in a mound of sand and shale rock as per inst.
48.00 Cross Canada 3 chs. wide, runs N.E. and ascend steep hill N.E. and S.W.
55.00 To summit of same.
60.00 Cross do. and descend.
75.24 Set black walnut post for cor. to Secs. frac. 1 and 2 in a mound of sand and shale rock from which bears A
E. Walnut 24 in. dia. N. 70 $\frac{1}{2}$ E. 82 lks.
E Walnut 17 in. dia. S. 32 East 115 lks.
E Walnut 10 in. dia. S. 22 $\frac{1}{2}$ W. 60 lks.
Willow 10 in. dia. N. 47 $\frac{3}{4}$ W. 96 lks.
Land hilly with good grazing.
2nd rate.

The post at the intersection of the S.E. of Rancho San Francisco with the E.B. of T. 1036 chs. 11 E. from the T. Cor. bears N. 8721 E. 8010 chs.

Land same as last mile.

June 3rd, 1872.

From the cor. to Secs. 1, 2, 11 and 12,

I run,

West on true line bet. Secs. 2 and 11

Var. 15° 10 E.

12.00 Cross ravine 100 lks. wide, runs N. 60° W. and ascend N.E. slope of steep hill.

FRACTIONAL TOWNSHIP 3 NORTH, RANGE 17 WEST
SAN BERNARDINO, M.

23.00 To summit of same hill.
25.00 Cross summit and descend.
40.00 Set sand stone rock 15 x 10 x 7 for $\frac{1}{4}$ Sec. Cor. as per inst.
45.00 Cross a ravine 40 lks. wide runs N.E.
53.00 To summit of hill N.E. and S.W.
57.50 Cross summit and descend.
58.40 Intersect the E.B. of Rancho Simi.
Set post for cor. to fract. Secs. 2 and 11 in mound of shale rock as per inst.
Land steep hills with grass.
2nd rate.

N. along the E.B. of Rancho Simi in Sec. 2.
Var. 15 10 E along the N.W. slope of hill.
27.00 Leave the N.W. slope of hill.
40.00 Set post for frac. Sec. $\frac{1}{4}$ Cor. in mound of shale rock as per inst.
43.00 To summit of hill, E & W.
51.50 Cross summit and set post for cor. to fractional Sec. 2 in a mound of sand rock as per inst.
Land hilly with good grass.
2nd rate.
With scattering black walnut from this point it is impracticable to run the line any farther North on account of steep gorge intervening.
I, therefore, run a traverse line along the northerly slope of hill.

N 60 E. 10.00 chs. in Sec. 2, thence
N 20 E. 15.00 chs. in Sec. 2, thence
North 2.45 chs. and intersect the S.B. of Rancho San Francisco
Set post for cor. to fractional
Sec. 2, in mound of sand rock as per inst. from which Station 9 of Rancho Simi bears S. 87° 21 W. 1379 chs. dist. and said Sta. 9 is by calculation 7241 chs. N. of cor. to fract. Secs. 2 and 4.
June 4, 1872.

GENERAL DESCRIPTION

The quality of land in this T. is of 2nd and 3rd rate and much broken by steep hills and deep ravines in the Northern and Southern portions--the hills are good for pasturage; the intervening portion is very rocky and covered with dense chaparral and scrub mountain oak on the hills on the N. end of the T.; there is scattering B. Walnut with Black and Water Oak in the ravines in the Southern portion there is post and white oak with Sycamore and Willows in the Canadas and ravines. Water is scarce in Sec. 1 and 2 are several Oil springs towit: in the SE $\frac{1}{4}$ of Sec. 2 and NW $\frac{1}{4}$ of Sec. 1.