

Copied from Photographic Copies
furnished by
U. S. General Land Office,
WASHINGTON, D. C.

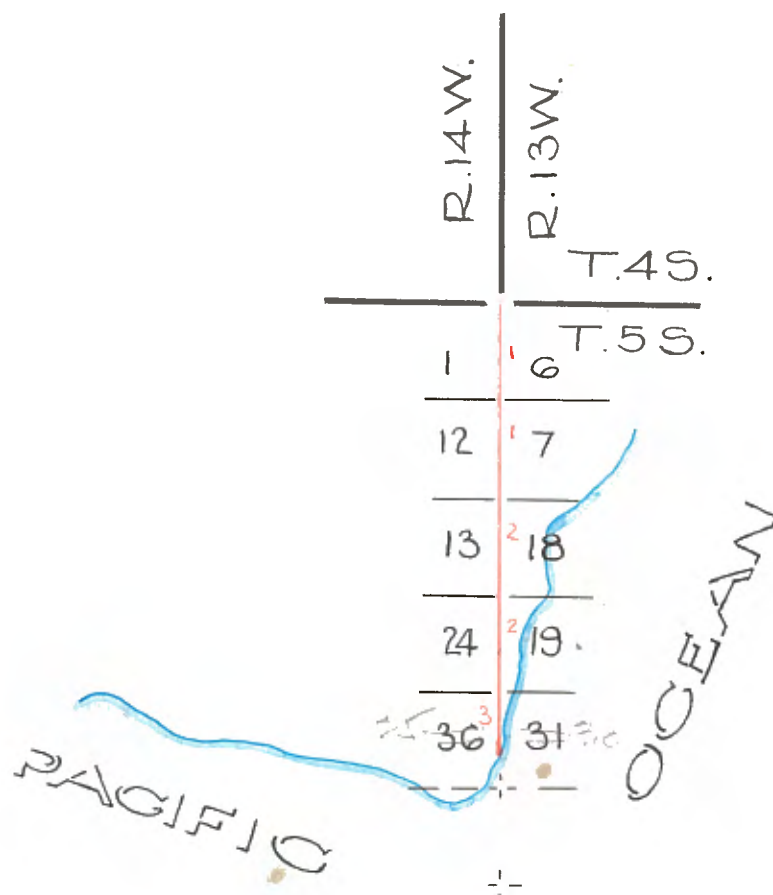

Note, No information in notes as to who ran lines
shown in red

T. 5 S., R. 13 W.

WEST BOUNDARY.

The same having been run at the time I surveyed the Rancho of San Pedro,

From the 78th mile S.O.

SOUTH	On the west boundary of Sec.6, Var.13° 15' E.	
7.00	To top of a rise of land	a 20
38.00	Cross Road, course N.E.	a 5
40.00	Set $\frac{1}{4}$ sec.post and charred stake in mound with trench and pits as per instructions.	
70.00	Cross another road, course N.E.	d 10
80.00	Set sec.post and charred stake in mound with trench and pits as per ins. Cor.of Secs.1,6, 7 and 12, Rolling hills, soil 2nd rate.	a 30

SOUTH	On West Boundary of Sec.7,	
7.50	To bunch of cactis	d 10
13.00	Leave same and to a Trail, course E.	d 30
14.75	To bluff of low land on inlet from Bay	
16.00	To Base.	d 40
17.75	To high water mark and salt marsh	
25.50	To slough, 15 lks.wide, course E.	
30.50	To slough, 12 lks.wide, course E.	
40.00	Set $\frac{1}{4}$ sec.post and charred stake with trench and pits as per instructions on overflowed land. Some 30 chs. N.E.of the House of Senor Diego Sepulveda, situated on the S.edge of low land, near springs of fresh water, and but 20 chains from where the channel of the inner bay of San Pedro passes to the N on the East of line.	
48.00	Crossslough, 8 lks wide, course E.	
51.20	Across road, from San Pedro to Los Angeles, and to base of hills, course W.	
52.50	To E. slope of ridge	a 30
57.00	Across Road aforesaid, course S.W. and Ravine 50 lks.wide, course N.E.	d 20
64.00	To top of S.bluff of ravine	a 50
80.00	Set sec post and charred stake in mound, corner of Secs.7,12,13, & 18, with trench and pits as per instructions, from which bears a certain spot at the head of Ravine on the E.face of high Ridge of the San Pedro Hills, N 89 $\frac{1}{2}$ ° W and Dead Man's Island (so called from the fact of some few of Com.Stockton's Men having been buried therein 1846). S.35 $\frac{1}{2}$ ° E. Broken Land, soil 1st and 2nd rate.	

SOUTH	On West Boundary of Sec.18.	
17.00	To bluff of canada,	
20.50	Enter same, course E.	d 50
28.00	Across Do.	
30.00	To top of S.Bluff	a 60
40.00	Set $\frac{1}{4}$ sec.post and charred stake in mound with trench and pits as per instructions from which bears the Spot at the head of ravine on the E.face of San Pedro Hills, before taken S 81 $\frac{1}{2}$ ° W. The flag staff of Messrs.Alexander and Banning at the Houses of the landing of the post San Pedro, S 9 $\frac{1}{4}$ ° E., (and that of Sepulveda's House at Beach (on bluff) as likewise the former), S.40 $\frac{1}{2}$ ° E.	
51.00	Enter canada, course E.	d 30
54.00	Across same	
56.50	To top of S.Bluff of same	a 30
65.50	Cross road leading to House, course E.	
80.00	Set Sec.post and charred stake in mound with trench and pits as	

T. 5 N. R. 13 W. OF SAN BERNARDINO
MERIDIAN.

per instructions Cor. of Secs. 13, 18, 19 and 24, from which bears the flag Staff of Messrs. Alexander and Banning before taken S. 16° E., Do. Do. of Senor Sepulveda S 81° E. Point on Dead Man's Island on N. before taken S. 67 3/4° E.
The chimney on the N.W. corner of the house of Messrs. Alexander and Temple, situated on a 100 vara tract, S. 12 1/4° E.
Soil apparently 1st rate, but dry.

SOUTH On West boundary of Sec. 19
20.00 Cross Road between San Pedro and Los Angeles, course N.W.
25.00 Cross another, course N. W.
40.00 Set 1/4 sec. post and charred stake in mound with trench and pits as per instructions from which bears a Rock placed by Don Jose Sepulveda in his preliminary survey of Rancho Palos Verdes, as the N.E. corner of the gov. reserve of 500 varas square, S. 36 1/2° E. also the one on the N.E., corner Do Do S. 83 3/4° E.
54.35 To point in line from which the rock first before taken, bears N. 52 1/2° W.
69.00 To a point in line from which the rock on the S.W. corner of reserve bears N. 69 1/2° E, dist. 175 lks.
78.00 Across trail, course N.E.
80.00 Set Sec. post and charred stake in mound with trench and pits as per instructions, Cor. of Secs. 19, 24, 25, and 30, from which bears the chimney before taken N 28 3/4° E, and rock on the S.E. corner of reserve N. 62 1/3° E.
Level land, soil same as last mile.

SOUTH On west boundary of Sec. 30,
16.00 To trail, course N.E.
25.00 To base of low point of ridge on West
40.00 Set 1/4 sec. post and charred stake in mound with trench and pits as per instructions from which bears a rock on the S.E. corner of the reserve before taken N. 17 3/4° E. and another do. near N. 16 1/8° E.
57.67 To Bluff of sea beach 100 ft. high and raise a pile of rocks.
Soil same as last mile. X