

Copied from Photographic Copies  
furnished by  
U.S. General Land Office  
Washington, D.C.

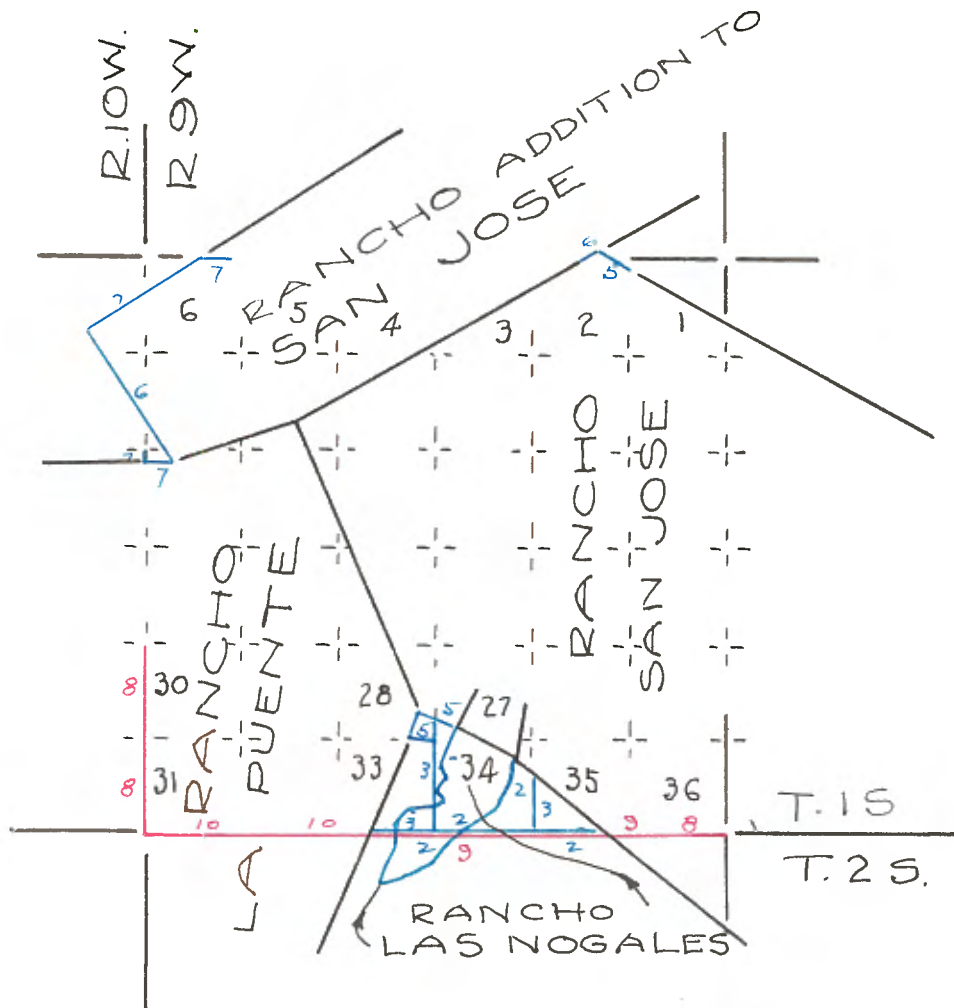

Note } no information in notes as to who ran Vermilion lines  
blue lines run by W<sup>m</sup> P. Reynolds ~1875

PRELIMINARY OATH OF ASSISTANTS.

\* \* \* \* \*

I, ....., do solemnly swear that I will well and truly perform the duties of Compassman, according to instructions given me, and to the best of my skill and ability.

.....  
Subscribed and sworn to before me, this \_\_\_\_\_ day of \_\_\_\_\_, 187\_\_\_\_\_.

..... U.S. Deputy Surveyor.

\*\*\*\*\*

We, Augustin Moran and Oscar Chapman do solemnly swear that we will faithfully execute the duties of Chain Carriers; that we will level the chain upon uneven ground, and plumb the tally pins, whether by sticking or dropping the same; that we will report the true distance to all notable objects, and the true length of all lines; that we will assist in measuring, to the best of our skill and ability.

AUGUSTIN MORAN

OSCAR CHAPMAN

Subscribed and sworn to before me, this 15th day of April, 1875.

..... WM. P. REYNOLDS..... U.S. Deputy Surveyor.

\*\*\*\*\*

We, John Mueller, Axeman, and George Stratton, Flagman, do solemnly swear that I will well and truly perform the duties of Axeman and flagman according to instructions given me, and to the best of my skill and ability.

JOHN S. MUELLER & GEORGE STOCKTON.

Subscribed and sworn to before me, this 15th day of April, 1875.

..... WM. P. REYNOLDS..... U.S. Deputy Surveyor.

T. 1 S., R. 9 W., S. B. M.

On the South bdy. of Township

In the mound of earth at the intersection of the official Survey of Rancho La Puente finally confirmed to Wm. Workman, et al, in the South Boundary of Sec. 33, T. 1 S., R. 9 W.

Set a Sycamore Post 4 ft. long and 2x2 in. and 12 in. deep for Corner to Fractional Sections 4 and 33 with 3 pits 18 x 18 in. square and 12 in. deep from which I run,

East on the South Boundary of Sec. 33 along a board fence,  
Var. 14°35' E.

- 9.20 To the mound at the established  $\frac{1}{4}$  Section Corner in which I set a Sycamore Post 4 ft. long and 2x2 in. and 14 in. deep and renewed the old pits 12 in. deep.
- 10.00 Foot of hill N. & S. and ascend.
- 16.00 To summit of hill N. & S.
- 18.00 Cross summit and descend.
- 27.00 Foot of hill at corner of fence running N. 10° W.
- 27.40 Cross road running N. 30° W. and S. 20° W.
- 28.67 To the right and West bank of San Jose creek, where I set a Sycamore Post 4 ft. long, 4 x 4 in. and 16 in. deep at the intersection of the West boundary of the official Survey of the Rancho Los Nogales, finally confirmed to Maria Jesus de Garcia, et al, and raised an irregular mound of earth, 30 in. high and 5 ft. base with 3 pits 18x18 ins. and 12 in. deep for corner to fractional Sections 4 & 33, from which Station 26 of said Rancho Los Nogales bears S. 24°30' E. 1.31 chs. distant, I continue East through the Rancho Los Nogales.
- 28.80 Cross a stream of water 10 lks. wide, 4 in. deep, runs S.20°W.
- 29.40 To the left and E. bank of Creek.
- 35.60 Cross Southern Pacific Railroad, bearing N. 25° E. and S.25°W.
- 49.20 Set a Redwood post 4 ft. long and 3x3 in. and 18 in. deep and raised a mound of earth 3 ft. high and 5 ft. base with pits North, South, East & West, 24x18 in. and 12 in. deep for the cor. to Secs. 33, 34, 3 and 4.

East, on the South bdry. of Sec. 34,  
Var. 14°35' E.

- 4.50 To the right and West bank of Arroyo Redregossa, runs S.42°W.
- 5.00 Cross a stream of water 8 lks. wide, 3 in. deep, runs S.W.
- 5.85 To the left and East bank of Arroyo, at the point of intersection of the official survey of Rancho "Los Nogales", where I set a Sycamore post 4 ft. long and 3x3 in. and 12 in. deep and raised an irregular mound of earth 30 in. high and 5 ft. base with 3 pits 18x18 in. and 12 in. deep for cor. to fractional secs. 3 & 34, from which Station 12 of Los Nogales brs. N.43°E. 20 lks. dist.
- 13.30 Cross a fence on the West side of road, course S.40 W. and N.40 E.
- 13.60 Cross road N.E. and S.38°W.
- 37.00 Foot of hill, bearing N. and S. and ascend.
- 40.00 To the mound at the established  $\frac{1}{4}$  sec. cor. where I set a Redwood post 4 ft. long and 2x2 in. and 12 in. deep and renewed the pits. The house of Wilson Beach N. 12½° W. about 18 chs. dist.
- 43.00 To summit of hill N. and S.
- 47.00 Cross summit and descend.
- 54.00 Foot of hill and run across narrow Valley, course S. 35° W.
- 62.00 Cross a dry gully on East side of narrow Valley 20 lks. wide, runs S.20° W. and ascend across N. slope of high hill.
- 80.00 To a mound of earth and rock, the established cor. to Secs.34,35, 2 & 3.

East, on the S. bdry. of Sec. 35,  
 Var. 14°35' E.  
 40.00 To the mound of earth at the established  $\frac{1}{4}$  sec. cor.  
 63.00 East brow of hill N. & S. & descend.  
 67.00 Foot of hill.  
 68.15 To a post in a mound of earth and rock at the intersection of  
 the official survey of Rancho San Jose, finally confirmed to  
 Henry Dalton, et al, bearing N. 53° W. and S. 53° E. set a  
 Sycamore post 4 ft. long and 2x2 in. & 12 in. deep for cor. to  
 fractional secs. 28 and 35.

From the cor. to Secs. 34, 35, 2 & 3, I run  
 North bet. Secs. 34 & 35,  
 Var. 14°35' E.  
 11.00 Over rolling hills to a point from which the house of Santiago  
 Sobo, brs. West about 20 chs. dist.  
 40.00 Set a Sycamore post, 4 ft. long and 4x4 in. and 1 ft. deep in a  
 mound of rock for  $\frac{1}{4}$  sec. cor.  
 51.65 Inst. line of the official survey of Rancho San Jose and set a  
 Redwood post 4 ft. long, 4x4 in. and 18 in. deep and raise a  
 mound of rock for cor. to fracl. secs. 33 & 34, from which the  
 cor. to frae. secs. 35 & 2 brs. S. 53° E. 85.34 chs. dist.  
 Land rolling grassy hills. Soil 1st rate.  
 Thence,  
 N. 53° W. along the line of the Rancho San Jose, 25.60 chs. to  
 Redwood post, Station 2 of the Rancho Los Nogales.  
 Thence,  
 Following the line said Rancho Los Nos Nogales,  
 S. 7°30' W. 9.00 chs. Station 3, thence,  
 S. 14°00' W. 8.50 chs. Station 4, thence,  
 S. 13°30' E. 6.50 chs. Station 5, thence,  
 S. 48°30' W. 11.00 chs. Station 6, thence,  
 S. 15°00' W. 7.50 chs. Station 7, thence,  
 S. 54°00' W. 10.25 chs. Station 8, thence,  
 + N. 82°30' W. 1.50 chs. Station 9, thence,  
 S. 37°30' W. 6.00 chs. Station 10, thence,  
 S. 69°00' W. 17.50 chs. Station 11, thence,  
 S. 35°00' W. 17.00 chs. Station 12, thence,  
 S. 43°00' W. 00.20 chs. Station 13,  
 To the cor. to fractional Secs. 3 & 34, from which the cor. to  
 Secs. 2, 3, 34 & 35 brs. E. 74.15 chs. dist., and at  
 + This course, in the official survey calls for 7.50 chs. That  
 distance would take Sta. 9 across to the West side of the Arroyo,  
 some 5 chs. dist., while the official map shows the Sta. to be  
 on the E. side of the Arroyo. The Sta. following conform to the  
 distance given above.  
 8.00 chs. -----to Station 13, runs N. stake,  
 S. 53 $\frac{1}{4}$ ° W. 15.00 chs. set stake to Station 14, thence,  
 South 1.50 chs. set stake to Station 15, thence,  
 S. 53 $\frac{1}{4}$ ° W. 25.00 chs. set stake to Station 16, thence,  
 N. 87° W. 6.50 chs. set stake to Station 17, thence,  
 S. 52 $\frac{1}{4}$ ° W. 3.50 chs. set stake to Station 18, thence,  
 N. 88 $\frac{1}{4}$ ° W. 5.25 chs. set stake to Station 19, thence,  
 N. 25° E. 1.50 chs. Cross at junction of the two creeks and  
 follow up the right and west bank of San Jose Creek and at 5.00  
 chs. set set stake, Station 20.

**NOTE**

In the official survey, this course is N. 5° E. 3 chs. dist., thence,  
 N. 54 $\frac{1}{4}$ ° E. 8.00 chs. set stake Station 21, thence,  
 N. 19 $\frac{1}{2}$ ° E. 5.50 chs. set stake Station 22, thence,  
 N. 79° E. 6.50 chs. " " " 23, "  
 N. 19° E. 4.00 " " " 24, "  
 N. 62 $\frac{1}{4}$ ° E. 6.00 " " " 25, "

W  
T. 1 S., R. 9 E., S. B. M.

N. 18°	E.	11.00	chs.	set stake, Station 26, thence,	
N. 24½°	W.	1.31	"	to post and inst. line bet. Tps. 1 & 2 S.,	
R. 9	W.	20.53	chs.	West of cor. to Secs. 33, 34, 3 & 4, and at	
		4.00	chs.	set stake Station 27, thence,	
N. 14°	E.	7.00	chs.	set stake, Station 28, thence,	
N. 24 ¾°	W.	4.50	chs.	set stake, Station 29, thence,	
N. 25°	E.	10.00	chs.	set stake, Station 30, thence,	
W. 52°	E.	7.00	chs.	set stake, Station 31, thence,	
N. 72½°	E.	9.00	chs.	" " " "	32, "
N. 38½°	E.	5.00	"	" " " "	33, "
N. 9°	W.	6.50	"	" " " "	34, "
N. 11°	E.	8.00	"	" " " "	35, "
N. 11°	W.	10.00	"	" " " "	36, "
N. 40½°	E.	4.50	"	" " " "	37, "
N. 33½°	W.	5.00	"	" " " "	38, "
N. 37½°	E.	20.50	"	" " " "	39, "
N. 21°	E.	7.00	"	" " " "	1, "

NOTE

The course in the official Survey of the last line is N. 54° E. 9 chs. dist.

April 15, 1875.

	From the cor. to Secs. 33, 34, 3 & 4, I run
	<u>North</u> bet. Secs. 33 & 34 in Rancho Los Nogales.
29.50	Cross Southern Pacific R.R. bearing N. 30° E. and S. 30° W.
40.00	Point for ¼ Sec. Cor. set no stake.
45.60	Left and East bank of San Jose Creek.
46.90	Cross creek, course S. 11° W.
47.04	Set a Reedwood post, 3 ft. long, and 2x2 in. and 12 in. deep
	for cor. to Fracl. Secs. 33 & 34, from which Sta. 35 of Rancho
	Los Nogales brs. N. 11° E. 56 lks. dist.
48.14	Set a Reedwood post 3 ft. long 2x2 and 12 in deep in an irregu-
	lar mound of earth with 3 pits 18x18 and 12 in. deep for cor. to
	fractional Secs. 33 & 34, from which Station 35 of Rancho Los
	Nogales brs. S. 11° E. 56 lks. dist.
59.51	Set a Reedwood post 3x3 in. & 3 ft. long and 12 in. deep in an
	irregular mound of earth with 3 pits 18x18 and 12 in. deep for
	cor. to fracl. Secs. 33 & 34, from which Station 37 of Los No-
	gales brs. N. 40½° E. 173 lks. dist.
62.51	Set a Redwood post 3 ft. long, 3x3 and 12 in. deep in an irregu-
	lar mound of earth with 3 pits 18x18x12 in. deep for cor. to
	fracl. Secs. 33 & 34, from which Station 37 of Los Nogales brs.
	S. 33½° E. 203 lks. dist.
67.13	Set a Redwood post, 3 ft. long, 3x3 & 12 in. deep in an irregu-
	lar mound of earth with 3 pits 18x18 and 12 in. deep for cor. to
	fracl. Secs. 33 & 34, from which Station 38 of Los Nogales brs.
	S. 37° 30' W. 269 lks. dist.
80.00	Set a White Cedar post 4 ft. long 5x5 and 22 in. deep in a mound
	of earth 30 in. high and 5 ft. base with 4 pits 20x20 & 14 in.
	deep for cor. to Secs. 27, 28, 33 & 34
	Land level. Soil 1st rate.

East, on a true line bet. Secs. 27 & 34,  
Var. 14° 35' E.

9.90	Inst. the Western bdy line of Rancho Los Nogales.
	Set a Redwood post 4 ft. long, 3x3 and 16 in. deep in an irregu-
	lar mound of earth with 3 pits 14x14 and 12 in. deep for cor. to
	fracl Secs. 27 & 34, from which Station 39, of said Rancho brs.

W.  
T. 1 S., R. 9 E., S. B. M.

N.  $37\frac{1}{2}^{\circ}$  E. 159 lks. dist.  
Land level. Soil 1st rate.

---

- 13.95 From the cor. to Secs. 27, 28, 33 & 34, I run,  
North, bet. Secs. 27 & 28,  
Var.  $14^{\circ}35'$  E.  
Inst. the line of Rancho San Jose finally confirmed to Henry Dalton, et al,  
Set a Redwood post, 4 ft. long,  $3 \times 3$  & 16 in. deep in an irregular mound of earth with pits  $16 \times 16$  & 12 in. deep for cor. to fracl. Secs. 27 & 28,  
Thence,  
South  $65\frac{1}{2}^{\circ}$  E. along the line of the official survey of Rancho San Jose.
- 14.70 To Station 10 of the Rancho Los Nogales.  
Set an Elder post 4 ft. long,  $4 \times 4$  & 16 in. deep in an irregular mound of earth with pits  $18 \times 18$  & 12 in. deep for said Station 1, of Fracl. Sec. 27, thence,  
Leaving the line of Rancho San Jose and retracing the line of the Rancho Los Nogales S.  $21^{\circ}$  W. 7.00 chs. to Station 39, thence, S.  $37\frac{1}{2}^{\circ}$  W. 1.59 chs. to post at the cor. to fracl. Secs. 27 & 34, Land in this fracl. section level and Soil 1st rate.  
NOTE: The closing course in the official survey of the Rancho Los Nogales calls for N.  $54^{\circ}$  E. 9.00 chs. dist. by retracing the true line of the Rancho the closing corner is N.  $21^{\circ}$  E. 7.00 chs. as given above.
- 

- 13.72 From the cor. to Secs. 27, 28, 33 and 34, I run,  
West bet. Secs. 28 & 33,  
Var.  $14^{\circ}35'$  E.  
Inst. the Eastern line of the Rancho La Puente, where I set a Redwood post 4 ft. long,  $4 \times 4$  & 16 in. deep in an irregular mound of earth with 3 pits  $18 \times 18$  & 12 in. deep for cor. to fracl. Secs. 28 & 34,  
Land level, soil 1st rate.  
The cor. at fracl. Secs. 4 & 33, brs.  
S.  $24^{\circ}50'$  W. 87.51 chs. dist., thence,  
North  $24^{\circ}50'$  E. along the line of Rancho La Puente.
- 18.42 To a large Redwood post 5 ft. long and  $5 \times 5$  in. set 2 ft. deep in a mound of earth and stones, at the point where the Black Walnut of the Judicial possession of the Rancho San Jose once stood, being Station 5 of said Rancho and Station 13 of Rancho La Puente.
- 

- 6.80 Thence,  
S.  $65\frac{1}{2}^{\circ}$  E. along the bdry. line of Rancho San Jose,  
To the post at cor. to fracl. Secs. 27 & 28,  
Land level in this fracl. Sec. Soil 1st rate.  
April 16, 1875.
- 

- 1.80 From the cor. to Secs. 1, 2, 35, and 36, I run,  
3.50 South, bet. Secs. 1 and 2,  
8.27 Var.  $14^{\circ}50'$  E.  
Cross dry arroyo, 10 lks. wide, course S.  $20^{\circ}$  W.  
Top of the E. Bank of the same arroyo.  
Set a Redwood post,  $3 \times 3$  in. 4 ft. long, and 18 in. deep for cor. to Fracl. Secs. 1 & 2, and raised a mound of earth & stone

T. 1 S., R. 9 W., S. B. M.

with 3 ft. base and 30 in. height on the Northeastern boundary line of the official survey of the Rancho San Jose, from which the post in mound at the intersection with line bet. Ranges 8 and 9, West, 30 links South of the  $\frac{1}{4}$  Sec. cor. bet. Secs. 1 & 6, brs.  
S.  $68\frac{1}{4}^{\circ}$  E. 85.96 chs. dist.  
Land sloping South. Soil 1st rate.

---

From the cor. to fracl. Secs. 1 & 2, at the intersection with the northeastern bdy. line of Rancho San Jose, I run, N.  $68^{\circ}15'$  W. along the line of the official survey of said Rancho to the brow of bank, course N.E. and S.  $83^{\circ}$  W. to foot of bank 21.37 chs. to the stump of the Botell Oak at Station of Rancho San Jose and Station of Rancho Addition to San Jose.

---

1.85 Thence,  
N.  $77^{\circ}30'$  W. along the line of the official Survey of Rancho Addition of San Jose.  
To the post in mound at the intersection of the San Bernardino Base Line 21.70 chs. W. of cor. to Secs. 1, 2, 35 & 36, in Townships 1 North and 1 South of Range 9 W.

---

Begin at an Oak post in a mound of earth on the summit of a Red hill, the post being marked A.S.J. to Station of the Rancho Addition to San Jose and run,  
Thence,  
N.  $28^{\circ}$  W. on a trial line, retracing the official Survey of said Rancho addition to San Jose on a trial line.  
2.20 Crest of N. slope of hill, bearing N.  $70^{\circ}$  E. & S.  $70^{\circ}$  W.  
3.00 Foot of slope and enter dry ravine.  
5.50 Cross ravine, course S.  $70^{\circ}$  W.  
6.50 Top of bank.  
8.80 Cross Los Angeles and San Bernardino Road, course N.  $80^{\circ}$  E. and S.  $80^{\circ}$  W.  
10.50 Cross road to San Dimas Canon, N.  $60^{\circ}$  E.  
56.50 Enter Casti E. and W.  
65.00 Leave Casti E. and W.  
77.30 Cross a dry wash 120 lks. wide, S.  $75^{\circ}$  W.  
85.80 To the South bank of a dry wash, runs West 2.50 chs. thence S.  $54^{\circ}$  W.  
90.50 To the North bank of same dry wash.  
93.70 To the easterly bank of another dry wash runs S.  $50^{\circ}$  W.  
106.00 To the westerly bank.  
134.31 To the post in a mound at Station 3 of Rancho.  
April 17, 1875.

---

Addition to San Jose brs. East, Brs. E. 117 lks. dist. therefore, the true course back to Station 2 is  
S.  $27^{\circ}30'$  E. from which post A.S.J. 3 I run  
S.  $27^{\circ}30'$  E. on a true line  
41.21 I set Elder post in a mound of rock and earth, the cor. to fracl. Secs. 1 & 12, T.1 S., R.10 W. 21.63 chs. W. of cor. to Secs. 1, 6, 7 & 12.

T. 1 S., R. 9 W., S. B. M.

88.19 Inst. line bet. Rgs. 9 and 10 W. 38.54 chs. N. of cor. to Secs. 7, 12, 13 & 18, where I set a sand rock 21x12x10, The post in mound at the  $\frac{1}{4}$  Sec. Cor. brs. North 176 lks. dist., which makes the full dist. 40.30 chs. for the half mile.

131.59 Inst. line bet. Secs. 7 & 18, 20.12 chs. E. of cor. to Secs. 7, 12, 13, and 18.  
Set a Redwood post 2x2 in. 4 ft. long & 20 in. deep and raised a mound of rubble stones for cor. to fracl. secs. 7 & 18,

134.31 The post at Station 2 of the Rancho Addition to San Jose & Station 11 of Rancho La Puente a flag which I set a Station 12 of Rancho La Puente brs.,  
N. 73°30' E., thence,  
S. 86° W. Retracing the line of the official Survey of Rancho La Puente.

21.41 Set a Redwood post, 3x3 in. 4 ft. long and 18 in. deep for cor. to fracl. secs. 13 & 18 in a mound of stone, with 3 ft. base and 30 in. high North on range line bet. Secs. 13 & 18.  
Var. 15°00' E.

1.25 To dry wash, course S. 70° W.

2.00 Cross "

3.90 Top of bank at the established cor. to Secs. 7, 12, 13 & 18, From the post at Station 3 of Rancho Addition to San Jose, I run, N. 64°45' E. retracing the line of its official survey.

45.00 Inst. line bet. Rgs. 9 & 10 W. at post in mound 24.33 chs. S. of cor. to said Townships

102.13 To a post in a mound of earth and rock at the intersection of the San Bernardino Base Line 51.70 chs. E. of cor. to Tps. 1 N. & 1 S. Rgs. 9 & 10 W. thence,  
East along the base line to prove distance.

28.30 To the mound, the cor. to Secs. 5, 6, 31 and 32,  
April 19, 1875.

---

REMARKS

The land East of the Rancho Los Nogales in this fracl. Township is hilly and broken, but has good grazing. There is a strip of land along the Eastern Boundary of the Rancho Los Nogales about 8 chs. wide, which is good arable land of first quality soil. The same may be said of the land lying between the East line of Rancho La Puente and the Western Boundary of Rancho Los Nogales. The N.W. corner of the Township, the land is sandy and covered with a growth of sage.  
Soil 2nd rate.  
The N.E. portion is undulating table land, with soil 1st rate.

---



TOWNSHIP 1 S., RANGE 9 W., S. B. M.

<u>SOUTH</u>	<u>ON WEST BOUNDARY OF SEC. 30</u>	
3.50	Gulch, course N. 18 W.	
27.00	Bluff of ravine.	a
30.00	Across gulch.	d
38.00	Gulch N. 11° E.	
40.00	Drive $\frac{1}{4}$ Sec. post and charred stake from which a Sycamore bears N. 1 W. 583 lks. dist.	
	A Sycamore 22 in. dia., bears N. 15 $\frac{1}{2}$ E. 296 lks. dist.	
46.50	East slope of ridge.	a
48.00	Gulch.	d
53.00	East slope of ridge	a
55.50	Gulch making E.	d
57.50	East slope of Ridge.	a
59.00	Ravine, course E.	d
62.50	Walnut 4 in. dia. on line	a
67.50	Across deep ravine, course N. 20° E. enter patch of Live Oak in which there is a Sulphur Spring (small).	
70.00	Leave Live Oak.	a
80.00	Set Sec. post and charred stake in mound cor. of Secs. 30 & 31, Soil End rate, with wild oats.	

	<u>On West Boundary of Sec. 31</u>	
5.50	Centre of Ravine, N. 45° W.	
24.00	Height, covered with Oats.	a
25.50	Trail East	d
31.00	Spur	d
37.50	Deep Ravine, course S. 68° E.	d
40.00	Set $\frac{1}{4}$ Sec. post and charred stake in mound.	
44.00	Trail on E. slope of Ridge S. 70° E.	a
50.50	Gulch	d
57.50	Gulch, course S. 85° E.	d
61.50	Gulch, course	d
68.00	Ravine & trail, N. 72° E.	a
74.00	Sage hill	a
78.00	Ravine, course W.	d
80.00	Set township post and charred stake in mound corner of Townships 1 & 2 S., Ranges 9 & 10 West, same as last mile.	a

SOUTH BOUNDARY

EAST ON RANDOM LINE AND ON S. BOUNDARIES OF SECS. 31, 32, 33, 34, 35, & 36  
 Set temporary mile and half mile posts and intersect E. boundary 50 lks. North of true corner 5 miles 76 chs. 15 lks. Therefore the correction will be 385 lks. West & 8.3 lks. S. per mile.

ON TRUE S. BOUNDARY

<u>WEST</u>	<u>ON SOUTH BOUNDARY OF SEC. 36.</u>	
	<u>VARIATION 13°40'</u>	
6.15	Slope of hill	a 20
9.65	Gulch	d 40
40.00	Set $\frac{1}{4}$ Sec. post and charred stake in mound	d 75
48.25	Head of gulch, making S.E.	
51.15	Base of hill	
66.15	Top of hill	a 120
76.15	Low place in ridge	d 40
80.00	Set Sec. post and charred stake in mound, Pits on all but S.E. side, cor. of Secs. <u>35 36</u>	
	<u>2 1</u>	
	Soil mostly 1st rate.	

TOWNSHIP 1 S., RANGE 9 W., S.B.M.

ON SOUTH BOUNDARY OF SEC. #35

6.15	N. slope of ridge.	a 90
15.65	Gulch.	d 80
18.65	Ridge	a 60
26.65	Gulch E.	d 160
31.15	"	a 20
40.00	Set $\frac{1}{4}$ Sec. post and deposited 4 small quartz rock in mound.	d 30
43.65	Gulch at right angles.	
57.65	Top of slope.	
65.65	Head of gulch and prickly pear	d 20
73.15	Leave wild sage and meet trail, course N. 50° W.	
76.15	Centre of Ravine, N. 50° W.	
80.00	Set Sec. post and charred stake in mound, cor. of Secs. $\frac{34}{3} \frac{35}{2}$	

hilly. Soil 3rd rate, and mostly covered with sage.

ON SOUTH BOUNDARY OF SEC. 34

1.15	Spur.	a 25
4.65	Ravine, course N.W.	d 100
<b>WEST:</b>		
7.15	Spur	a 40
16.65	Gulch, S.W.	d 80
28.00	Point	a 80
33.15	Ravine	d 40
36.15	Top of hill	
40.00	Set $\frac{1}{4}$ Sec. post and charred stake in mound	d 80
41.65	Base of hill	d 15
55.65	Base of hill	
65.15	Over point	
67.15	Road, course S. 38° W.	
73.65	Gulch	
75.00	Across same and stream 10 lks. wide, course S. 40° W.	
80.00	Set Sec. post and charred stake in mound cor. of Secs. $\frac{33}{4} \frac{34}{3}$	

from which bears a tree in the fence of huerta of Ranchito N. 64° E. and certain ones in belt of timber as follows:

- N. 46° E. (W. point),
  - N. 44° E.
  - N. 34 $\frac{1}{2}$ ° E. and
  - N. 4° E. (E. point)
- Junction of creeks S. 49° W. Broken & hilly, first  $\frac{1}{2}$  mile 2nd rate soil and last 1st rate.

ON SOUTH BOUNDARY OF SEC. 33

3.65	Across road, course N. 53° E.	
10.65	Slough, S. 30° W.	
18.15	Across arroyo 11 ft. deep and stream 8 lks. wide.	
21.65	Road S. 5° W.	d 30
29.65	Ravine	d 30
40.00	Set $\frac{1}{4}$ Sec. post and charred post in mound from which bears the true in fence before taken N. 78° E. Point of timber	
	N. 61° E.	
	base of hill taken on E. boundary N 53° E.	
41.00	Ridge	a 30
52.15	Point of ridge	a 30
56.15	Point of ridge	a 40

Do N. 44 $\frac{1}{2}$ ° E. and

TOWNSHIP 1 S., RANGE 9 W., S. B. M.

75.15 Base  
 80.00 Set Sec. post and charred stake in mound cor. of Secs.  $\frac{32}{5} \frac{33}{4}$  a 40  
 Soil 1st rate. Sept. 21.

WEST: ON SOUTH BOUNDARY OF SEC. 32

2.85 Across small arroyo 20 lks. wide, course S. 25° E.  
 4.15 Road, course S. 25° W.  
 11.15 Base of point of hill.  
 16.15 Base of point of hill. a 30  
 32.15 Base of 2nd point of hill a 40  
 36.15 Ravine, course N. 50° E. a 40  
 38.65 Ridge, South a 60  
 40.00 Set  $\frac{1}{4}$  Sec. post and charred stake in mound.  
 46.15 Ravine d 30  
 55.15 Ridge, direction North a 90  
 60.15 Head of gulch, course N.W. a 100  
 72.15 Top of hill a 70  
 80.00 Set Sec. post and charred stake in witness mound (for abrupt  
 sides of canon) 3 chs. West of true corner, as corner of  
 Secs.  $\frac{31}{6} \frac{32}{5}$ . Hilly 2nd rate soil and good pasturage.

On South Boundary of Sec. 31.

3.15 Arroyo of Canada, course S. 40° W.  
 16.15 Base of hill slope.  
 20.15 Road at right angles.  
 24.65 Gulch with small stream of water, running S.  
 37.65 Gulch, course S. 12° E.  
 40.00 Set  $\frac{1}{4}$  Sec. post and charred a stake in mound a 30  
 on E. face of hill.  
 58.15 Ridge N. 10° E. a 40  
 61.15 "  
 62.65 Gulch, course North  
 72.65 Top of hill on ridge, ranging S. 77° E.  
 76.15 To corner of Townships 1 & 2 S., Ranges 9 & 10 West, First  $\frac{1}{2}$   
 mile of Valley, 2nd rate soil and good pasturage and last  $\frac{1}{2}$   
 3rd rate, hilly and sage.

R E M A R K S

The Southern boundary of this township is claimed by Senor Ricardo Viga, as mostly lying the central portion of his Rancho San Jose; besides this Rancho, he calls himself owner of a portion

. . . . .