

Copied from Photographic Copies
furnished by
U. S. General Land Office,
WASHINGTON, D.C.

Note,

Vermilion lines run by G. Goldsworthy - 1874
No information as to who ran blue lines in notes

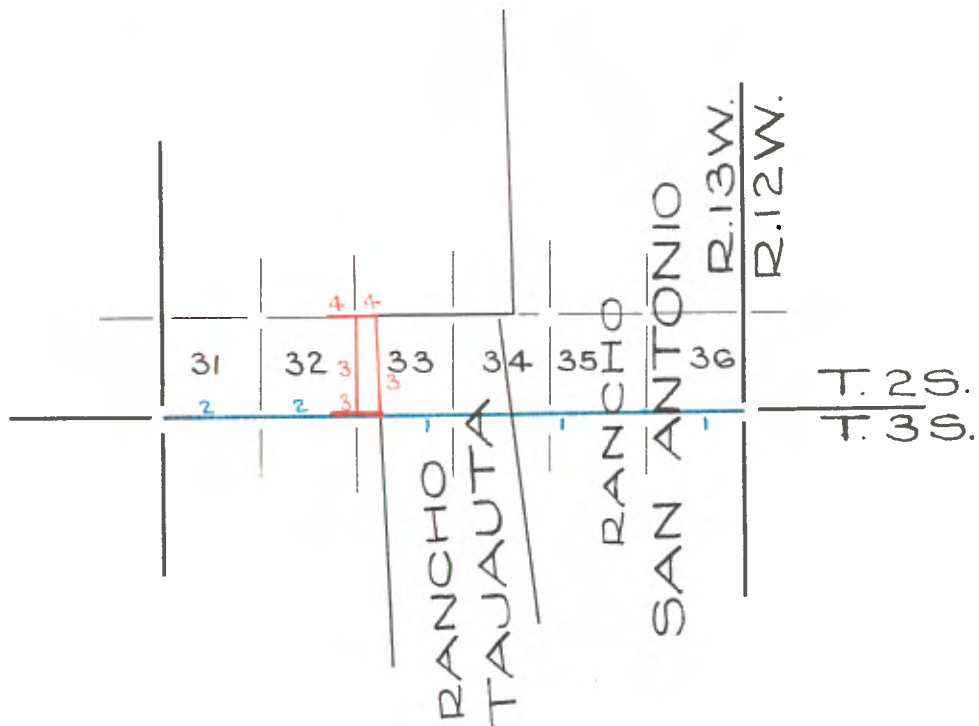

SOUTHERN BOUNDARY, T.2 S., R.13 W.
VARIATION 13°26' E.

EAST ON RANDOM LINE ON SOUTH BOUNDARIES of SECS. 31, 32, 33, 34, 35, & 36, setting temporary mile and half mile posts and intersect the 12th Range line 290 lks. South of true S.E. corner of township 6 miles and 112 lks., Therefore, the correction will be 112 lks. E. and 48.3 lks. N. per mile.

TRUE SOUTH BOUNDARY

WEST ON SOUTH BOUNDARY OF SEC. 36.
3.00 Leave the sandy bed of the Los Angeles River.
40.00 Set $\frac{1}{4}$ Sec. post and charred stake in mound.
80.00 Set Sec. post and charred stake in mound, cor. of Secs. $\frac{35}{2} \frac{36}{1}$ from

which bears certain trees as follows:

N. 13 $\frac{1}{2}$ ° E.

N. 30 $\frac{1}{2}$ ° E.

N. 40 $\frac{1}{2}$ ° W.

N. 70° W.

A Ranch house,

S. 78 $\frac{1}{2}$ ° W.

Do Do of Senor Jose Antonio Lugo,

S. 33° 10' W.

Tall Sycamore, said to be one of the corners of Rancho San Antonio S. 9° W.

Soil second rate sandy bottom.

WEST ON SOUTH BOUNDARY OF SEC. 35.

15.12 Trail to Los Angeles, N.

39.50 " " " " N.E.

40.00 Set $\frac{1}{4}$ Sec. post and charred stake in mound

80.00 Set Sec. post and charred stake in mound, corner of Secs. $\frac{34}{3} \frac{35}{2}$

from which bears the timber before noted, N. 15° E.

N. 24 $\frac{1}{2}$ ° E.

N. 33 $\frac{1}{2}$ ° W.

and N. 60° W.

The Ranch house of Rancho Los Guerros, S. 58° W. of Senor Lugo, S. 1 W.

A Tall Sycamore in boundary of Rancho S. 12 $\frac{1}{2}$ ° E.

Soil of 1st $\frac{1}{2}$ mile same as last mile, and last $\frac{1}{2}$ mile dark mould, with salt grass and saltweed.

ON SOUTH BOUNDARY OF SEC. 34.

39.00 Across Road, course N.

40.00 Set $\frac{1}{4}$ Sec. post and charred stake in mound,

58.62 Road.

69.62 Sanja from Cienega some 10 chs. North.

80.00 Set Sec. post and charred stake in mound, corner of Secs. $\frac{33}{4} \frac{34}{3}$

from which bears the house of Senor Secundino Valensuela, situated on the Rancho Los Guerros some 20 chs. dist.

Soil 2nd rate, dark sandy mould, Vegetation mustard and salt grass.

ON SOUTH BOUNDARY OF SEC. 33.

TOWNSHIP 2 S., RANGE 13 W., S.B.M.

40.00 Set $\frac{1}{4}$ Sec. post and charred stake in mound,
51.62 Road,
80.00 Set Sec. post and charred stake in mound, corner of Secs. $\frac{32}{5}$ $\frac{33}{4}$

Soil similar to last mile.

On South Boundary of Sec. 32,
40.00 Set $\frac{1}{4}$ Sec. post and charred stake in mound.
80.00 Set Sec. post and charred stake in mound, corner of Secs. $\frac{31}{6}$ $\frac{32}{5}$

Soil 1st rate.
Vegetation salt weed, grass and mustard.

ON SOUTH BOUNDARY OF SEC. 31.
40.00 Set $\frac{1}{4}$ Sec. post and charred stake in mound.

TOWNSHIP 3 S., RANGE 13 WEST, S.B.M.

WEST:
61.62 Road to San Pedro.
72.62 " " " "
81.12 To corner of townships 2 & 3 S., Ranges 13 & 14 West.

T. 2 S., R. 13 W. SAN BERNARDINO
MERIDIAN.

In order to find the proper variation to complete the Subdivision of this Township, I went to the S.W. Cor. of the Township from which point I could see a flag on the range line at the cor. to Secs. 25, 30, 31, 36.

Found the variation to be 14° East.

Hence to retrace this line or run parallel thereto, I must adjust my instrument to a variation of 14° East.

Subdivision commenced January 20th, 1874.
From a post R.T. on the South line of the Township, 60.00 chs. East from the cor. of Secs. 31 & 32, I run,

EAST on true line,

Var. 14° E.

20.00 To cor. of Sections 4, 5, 32, 33,
Land level.

Soil 1st rate bottom, rank growth of clover and mustard.

NORTH on random line bet. Secs. 32 & 33,

Var. 14° E.

40.00 To temp $\frac{1}{4}$ Sec. Cor.

79.90 To cor. to Secs. 28, 29, 32, 33 at old post, thence on true line

SOUTH.

Var. 14° E.

39.90 To $\frac{1}{4}$ Sec. Cor. Set a 2 x 4 post 4 feet long with a charred stake on N. side 1 foot in ground and raised a mound of earth $4\frac{1}{2}$ ft. dia. 2 ft high with pits 18 in. sq. & 12 in. deep.

79.90 To cor. to Secs. 32, 33, 4, 5,
Land level bottom. Soil 1st rate. Growth of clover and mustard.

EAST on S. line of Sec. 33,

10.88 To post at intersection of S. line of Sec. 33 with the West line Rancho Tajanta.

January 22nd, 1874.

NORTH through the westerly portion of Secs. 33, retracing W. line of Rancho Tajanta,

Var. 14° E.

8.00 To frame house of Juan Barker, 3 chs. West of line.

14.67 To a board fence, course E. & W. extends W. 3 chs. Enter plowed field.

20.00 To a frame house 4 chs. W. of line.

39.15 To fence, course E. & W. extends W. 3 chs.

Left plowed field.

39.20 To a road, course E. & W.

79.75 To the line bet. Secs. 28 & 33, which intersection I found by retracing from cor. to Secs. 27, 28, 33, 34,

Set a post 4 in. dia. 4 ft. long, with a charred stake and on N. side 1 foot in ground, and raised a mound of earth $4\frac{1}{2}$ ft. dia., 2 ft. high, with pits 18 in. sq. 12 in. deep, marked the post R.T. No 2. for Station No. 2 of Rancho Tajanta. This cor. never had been established before.

Land level,

Soil 1st rate.

TOWNSHIP 2 S., R.13 W., S. B. M.

Thence on true line bet Secs. 28 & 33,
N. 89° 56' W.

Var. 14° E.

11.23 To cor.to Secs. 28, 29, 32, 33,
Land level.
Soil 1st rate.

WEST on true line bet. Secs. 29 & 32,
Var. 14° E.

10.00 To house of Weeks, 8 chs. S.of line.

20.00 To a post R.T. of the previous Subdivision Survey 60 chs. East
from cor.to Secs. 29, 30, 31, 32,
Land level, Soil 1st rate.

Completed the Subdivision of this Township.

JOHN GOLDSWORTHY,
U.S.Deputy Surveyor.

GENERAL DESCRIPTION

The land in this Township embraced within my Survey
is mostly rick 1st class bottom land.

About an average depth of 8 to 14 feet to water.

Rick growth of clover, mustard, and bottom grass. No
wood.

JOHN GOLDSWORTHY,
U.S.Deputy Surveyor.
