

Copied from Photographic Copies
furnished by
U.S. General Land Office,
WASHINGTON, D.C.

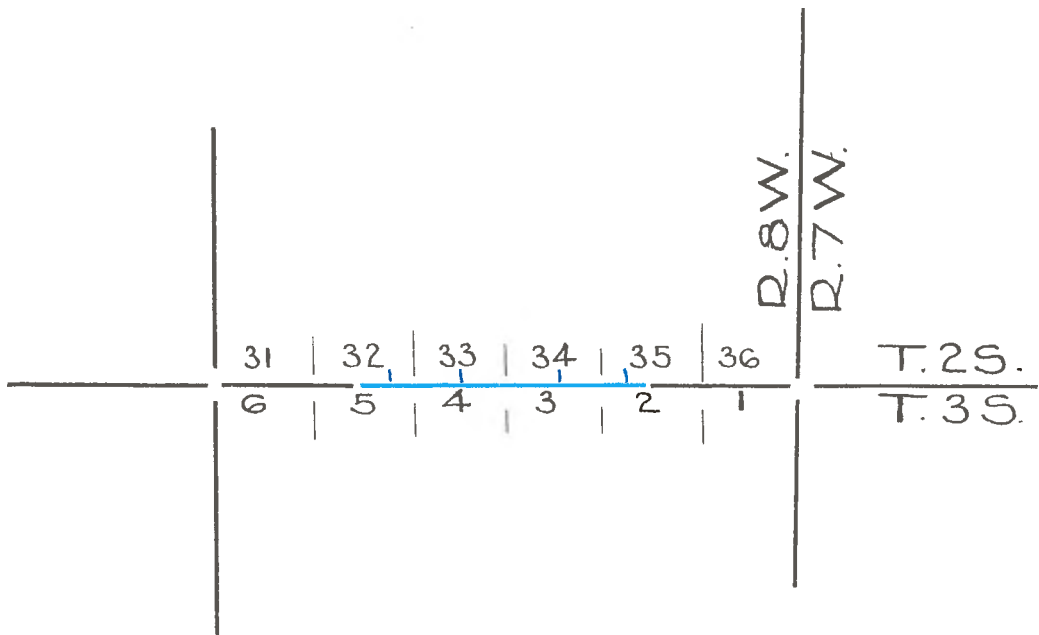

Blue, ~ H Hancock ~ 1865

NORTH BOUNDARY
TOWNSHIP 3 SOUTH, RANGE 8 WEST, SAN BERNARDINO MERIDIAN.

Beginning at a point 50 chs. W. of cor. to Secs. 1, 2, 35 and 36, previously established, the adjustment of the Compass having been ascertained on the S. Boundary of the Township to be 14° E.

- 62.00 To dry gulch, 11 lks. wide, course S.
- 69.50 To dry gulch 12 lks. wide, course S.
- 73.00 Across dry arroyo, 1 ch. wide, course S. and skirted with sycamore trees.
- 80.00 Set a sandstone 18 x 12 x 5 as per instructions for cor. to Secs. 2, 3, 34 and 35,
Land hilly, soil 2nd rate.

West on N. bd. of Sec. 3,
Va. 14° E.

- 12.50 To summit of ridge, course South.
- 18.50 Cross dry Arroyo 30 lks. wide, course S.W. lined with Sycamore trees.
- 33.50 Across dry arroyo, 40 lks. wide, course S. and skirted with Sycamore timber.
- 40.00 Set a granite rock, 16 x 9 x 5 for $\frac{1}{4}$ Sec. cor. as per instructions for $\frac{1}{4}$ Sec. cor. as per instructions for $\frac{1}{4}$ sec. cor.
- 52.50 Across gulch 50 lks. wide, course S.E.
- 80.00 Set a granite rock 16 x 10 x 6 as per instructions for cor. to Secs. 3, 4, 33 and 34,
Land hilly, Soil 2nd rate.

West on N. bdry. Sec. 4,
Var. 14° E.

- 20.00 To top of ridge, course N. and S.
- 36.00 Across gulch, 20 lks. wide, course N.W.
- 40.00 Set a sand stone rock 18 x 9 x 5 for $\frac{1}{4}$ Sec. cor. as per instructions.
- 57.50 Across dry Arroyo, 1 ch. wide, course N.E. lined with Sycamore, Walnut and elder.
- 80.00 To a point on E. slope of hills, and set a sand stone rock 24 x 12 x 2 for cor. to Secs. 4, 5, 32 and 33, as per instructions.
Land hilly, Soil 2nd rate.

West on N. bd. Sec. 5,
Var. 14° E.

- 15.00 To top of high peak.
- 32.00 Across trail, course S.
- 36.50 Cross Canon, 2 chs. wide, course S.E.
- 40.00 Set a sand stone rock 18 x 10 x 3 for $\frac{1}{4}$ Sec. cor. as per instructions, on E. slope of hill.
- 46.00 To summit of ridge, course N. & S.
- 47.50 To a point on E. bluff of a bushy Canon, course South, beyond which it is impracticable to measure further

West and set a sand stone rock, 17 x 5 x 5 as per instructions.

GENERAL DESCRIPTION.

This Township consists of rolling hills, mostly. Good pasturage and tolerably well watered.

LIST OF NAMES.

A list of the names of the individuals employed to assist in running, measuring, and marking the lines and corners described in the foregoing field-notes of the survey of the Exterior boundary of T.3 S., R.8 W., San Bernardino Meridian, showing the respective capacities in which they acted.

EBENEZAR HADLEY,	Compassman.
BENJ. J. VIRGIN,	Chainman.
RAMON MENDIBIL,	"
N. DRINKWATER,	Axeman.
WM. T. HENDERSON,	"
JESSE STEPHENS,	Flagman.

FINAL OATHS OF ASSISTANTS.

We hereby certify that we assisted HENRY HANCOCK, Deputy Surveyor in surveying a part of the Exterior boundaries of T. 3 S., R. 8 W., San Bernardino Meridian, and that said fractional Township has been in all respects to the best of our knowledge and belief well and faithfully surveyed, and the boundary monuments planted according to the instructions furnished by the Surveyor General.

EBEN. HADLEY,	Compassman.
BENJ. J. VIRGIN,	Chainman.
RAMON MENDIBIL,	"
N. DRINKWATER,	Axeman.
WM. T. HENDERSON,	"
JESSE STEPHENS,	Flagman.

SUBSCRIBED AND SWORN to before me by the above named persons,

on the 3rd day of June, A.D. 1865.

HENRY HANCOCK,
Deputy Surveyor.