

Copied from Photographic Copies
 furnished by
 U. S. General Land Office,
 WASHINGTON, D. C.

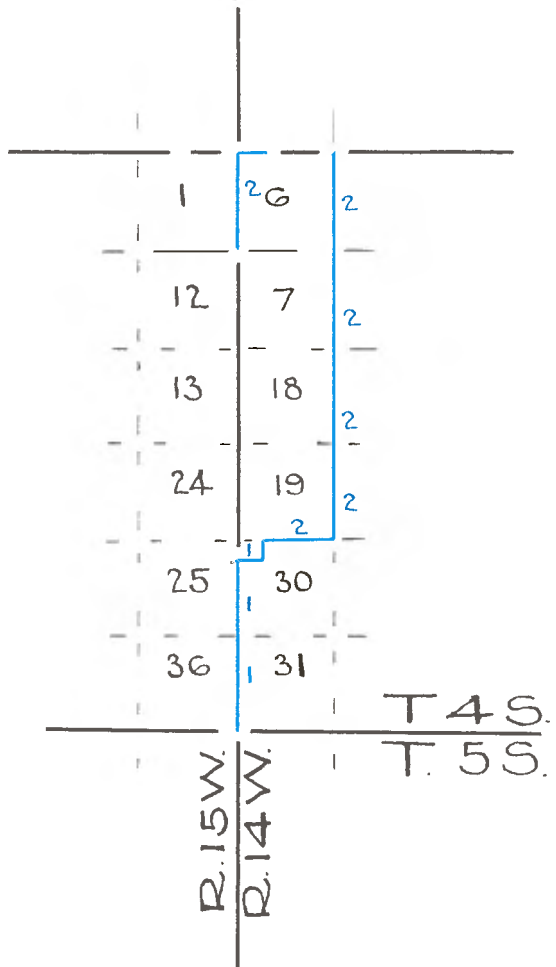

Blue, H. Hancock ~ 1853

TOWNSHIP 4 S., RANGE 14 W., S. B. M.

WEST BOUNDARY,
VARIATION 13° 18'

From corner of Townships 3 & 4 S., Ranges 14 & 15 W.

SOUTH ON RANDOM LINE, finding that this line in a very short distance cuts the Ocean, and that a portion of the beach is rocky, precipitous and impassable, I proceed to the corner of Sections 5, 6, 31 & 32, on the North boundary of this township, and from thence run South, setting stakes on offset and by offsetting to the West, arrive at the true Western boundary, on entering the San Pedro hills; which being continued, intersects the Standard Parallel at 25 chs and 9 lks W. of Standard corner of Ranges 14 & 15, at which point we set C.C. Township post on West boundary of Sec. 31, and charred stake in mound, thence,

NORTH		
6.00	Ravine, course West.	d 30
11.50	" " "	d 5
19.00	" " "	a 7
40.00	Set $\frac{1}{4}$ Sec. post and charred stake in mound.	a 40
42.00	Across centre of ravine, W.	d 30
44.50	To gulch, course S.W.	a 20
52.00	To N.W. slope of hill	a 20
70.00	To N. face of Ravine, W.	d 80
76.50	Centre of same.	d 60
77.50	Top of hill	
80.00	Set Sec. post and charred stake in mound, corner of Secs. <u>25 30</u> , from which bears the N. slope of a small Island and the <u>36 31</u> mouth of the Ravine last passed, W.-Soil 1st rate.	

	ON WEST BOUNDARY OF SEC. 30.	
7.50	Top of hill	a 15
15.00	Top of hill, facing N.	d 60
27.00	" " " abrupt, Do Do	d 40
40.00	Set $\frac{1}{4}$ Sec. post and charred stake in mound	d 60
43.00	Trail, S.W.	
51.50	End of table	d 60
55.00	Base	d 60
70.50	Set Sec. post and charred stake 20 lks. S. of perp. bluff of gulch and near its mouth to the Sea.	

NORTH in Witness mound, cor. of Secs. 24 19 9 chs. and 50 lks. South of true corner, on 25 30 account of gulch and perpendicular bluff of beach.

EAST Thence,
ON OFFSET, on account of gulch, from a point on line 80 lks. South of the witness corner last made.

3.00	To bend of gulch
12.50	To 2nd offset station, thence
NORTH	
1.50	Gulch 50 ft. deep, course West.
3.50	Over same.
10.30	To 3rd offset station 25 lks E. of perpendicular limestone bluff, 100 ft. high and set post and charred stake in irregular mound, pits on E. & W. side, thence,

EAST ON OFFSET TO EAST AND ON THE SOUTH BOUNDARY OF SEC. 19.

TOWNSHIP 4 S., RANGE 14 W., S. B. M.

27.00 Allowing 40 lks. for the internal convergency of this township,
Set $\frac{1}{4}$ Sec. post and charred stake in mound on South boundary of Sec. 19. a

67.00 Set Sec. post and charred stake in mound, cor. of Secs. $\frac{19}{30}$ $\frac{20}{29}$. Soil 3rd rate. a

NORTH ON EAST BOUNDARY OF SEC. 19.

30.00 Cattle trails, S.W. d

40.00 Set $\frac{1}{4}$ Sec. post and charred stake in mound on E. boundary. d

55.00 Low ridge d

65.00 Wagon trail d

71.50 Ridge.

80.00 Set Sec. post and charred stake in mound, corner of Secs. $\frac{18}{19}$ $\frac{17}{20}$. Soil 3rd rate, hilly and sandy. d

ON EAST BOUNDARY OF SEC. 18.

2.50 Top of ridge. a

16.00 " " " a

40.00 Set $\frac{1}{4}$ Sec. post and charred stake in mound on Ridge a

44.00 Leave ridge. d

62.00 Into hollow. a 7

70.50 Cattle trail, course S.W.

80.00 Set Sec. post and charred stake in mound, corner of Secs. $\frac{7}{18}$ $\frac{8}{17}$. Soil same as last mile. a

ON EAST BOUNDARY OF SEC. 7.

20.00 Base of ridge d 40

37.00 Top of ridge d 40

40.00 Set $\frac{1}{4}$ Sec. post and charred stake in mound, d 20

45.00 Base of ridge,

80.00 Set Sec. post and charred stake in mound, corner of Secs. $\frac{6}{7}$ $\frac{5}{8}$. Undulating hills and soil same as last mile. d

ON EAST BOUNDARY OF SEC. 6.

28.00 Top of hill a 30

40.00 Set Sec. post and charred stake in mound.

58.79 East slope of hill and meet corner of Secs. $\frac{31}{6}$ $\frac{32}{5}$ on the North boundary of township. a

TRUE WEST BOUNDARY.

SOUTH FROM CORNER OF TOWNSHIPS 3 & 4 S., RANGES 14 & 15 WEST, VARIATION 13° 18'.

5.00 To high part of sand hills a 16

40.00 Set $\frac{1}{4}$ sec. post and charred stake in mound of 7 ft. base in sand. d 10

43.52 Belt of salt marsh

49.50 Over same to small rubble rock barrier of beach some 10 ft. high and ranging S. 29° E.

54.76 Set post and charred stake in irregular mound.

ON SOUTH BOUNDARY OF SEC. 36.

WEST FROM CORNER OF TOWNSHIPS 3 & 4 S., R. 15 W. d 30

7.50 West face of sand ridge

20.00 Set post and charred stake in irregular mound within 20 lks. of high water mark, Monday, October 31st, 1853.