

Copied from Photographic Copies
furnished by
U. S. General Land Office
WASHINGTON, D.C.

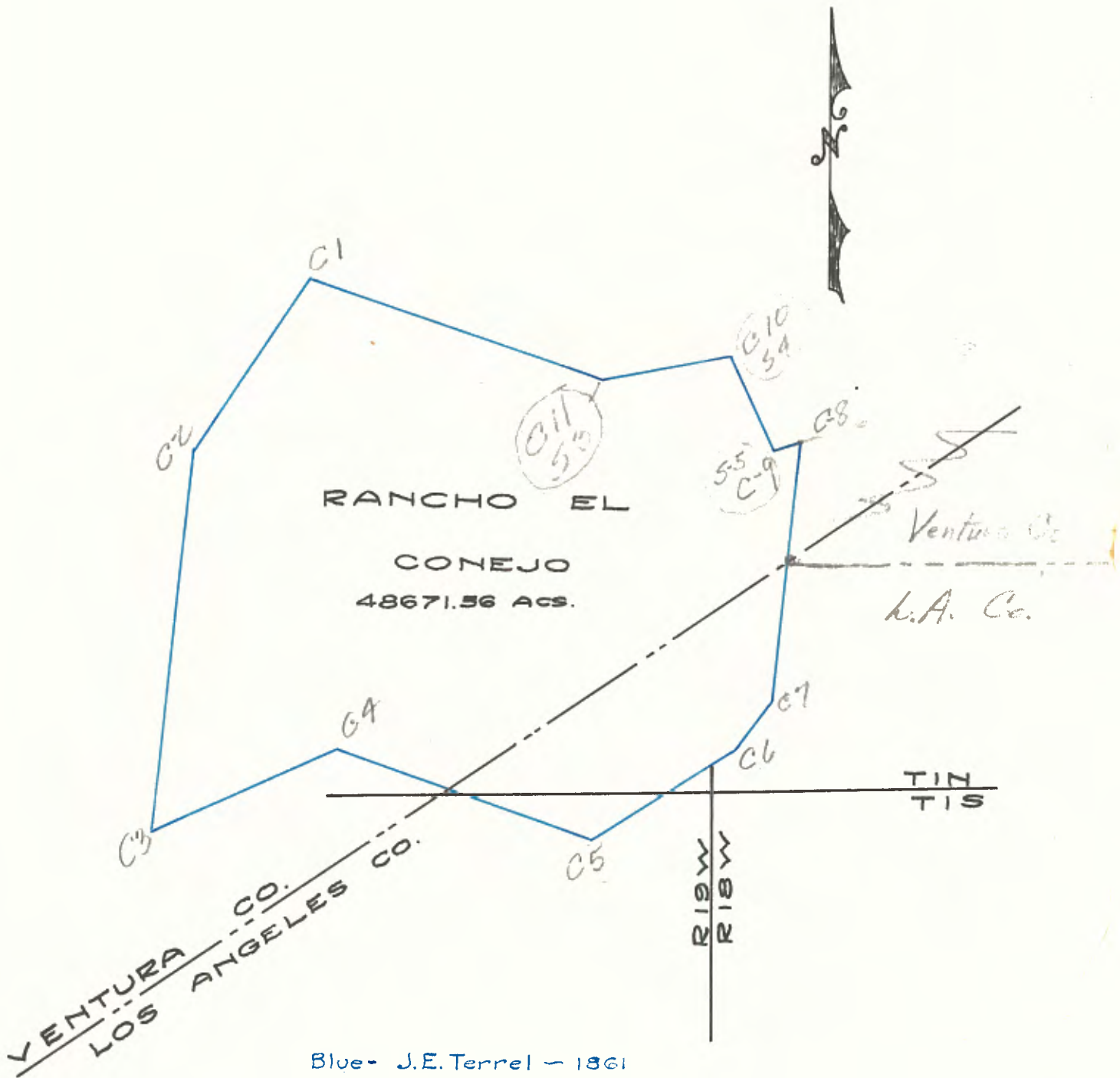

Blue - J.E. Terrel - 1861

Fieldnotes of the final Survey of the Rancho El Conejo situated in the County of Santa Barbara and finally confirmed to Jose de la Guerra Y. Nonija.

Chains

Survey commenced January 15th 1861.

At a manzanita bush marked L. P. 3 Cor. of Rancho Las Posas; standing at the edge of precipice I, mark same C. 1 run descending.

Var. 13° 30' East

C-1 to 2	S. 34-1/4 W.	50.00	Enter valley of Santa Rosa Creek bears nearly E. and W.
		121.00	Cross Santa Rosa Creek 50 lks. wide course N. of West.
		126.00	Leave Valley thence over rough and broken hills.
		286.00	To place called La Majonera, where there is a large mound of stone one of the old land marks, also a stake marked 26 Cor. of Rancho Guadaluasca. I mark same C. 2 and run along boundary of said Rancho, along Eastern edge of hill.
2-3	S. 6° 41' W.	20.33	Cross road through Conejo pass N. W. and S. E.
		327.83	Enter valley bears S. W. and N. E.
		362.83	Leave valley and ascend Spur.
		387.83	Top of high Spur comes from the S. E. and Descend.
		431.83	Enter Canada de los Alisos near head of same
		439.83	leave Canada bears S. W. and ascend high mountain range
		527.83	to rock mound on top of high rocky peak, a cor. of Rancho Guadaluasca, thence leaving boundary of said Rancho I run along top of Sierra del Potrero.
3-4	N. 65° E.	278.76	to high rocky peak, made mound of rocks for Cor. No. 4 from which the head of the valley of the Potrero bears N. distance about 1-1/2 mile
4-5	S. 70° E.	362.72	thence to high peak, made mound of rocks for Cor. No. 5 from which house bears N. 28° E. thence
5-6	N. 58-1/2° E.	165.00	ridge bears off to the E. Descend.
		225.87	to Oak tree on S. side of Canon bears E. and W. and mark same C. 6 and run
6-7	N. 39-1/2° E.	0.50	to creek 50 lks. wide course W.
		3.00	Old adobe house, shown on the dicenio bears W. dist. 35 lks.
		5.00	leave canon and ascend.
		40.00	top of ridge bears nearly E. and W.
		70.00	Descend.
		84.75	foot of same enter valley E. and W.
			to Dead Sycamore, called for in the Grant, mark same C. 7 and run
7-8	N. 7-1/2° E.	1.00	Cross road from Santa Barbara to Los Angeles bears N. E.
		75.00	mouth of Canada de Lindero hills bear N. W. and S. E. house bears S. 63° W., thence running up Canada del Lindero.

N 73 05
76 W
3 05

450
46
4950

Rancho El Conejo

Chains

	N-7 1/2° E	272.00	to foot of Santa Susuana mountain, Canada del Puerto Juelo bears N. W.
		365.00	to top of said mountain, set post marked C. S. on line of Simi Rancho thence along boundary of said Rancho on top of mountains.
8-9	S. 55-1/2° W.	42.80	to mound of rocks Cor. No. 5 of Rancho Simi, on top of high peak also Cor. No. 9 of this rancho, thence
9-10	N. 23-1/2° W.	112.65	to mound of rocks Cor. No. 4 of Rancho Simi, also Cor. No. 10 of this Ranch, thence descending.
10-11	S. 83° W.	74.10	Intersect Range line between R. 18 and 19 W. T. 2 N. 11.95 chs. N. of cor. to Secs. 25-30-31 and 36.
		109.10	to mound of rocks Cor. No. 3 of Ranch Simi also Cor. No. 11 of this Rancho in Puerto Juelo de Simi, at side of road from Simi to Conejo bears N. E. and nearly south and ascend.
11-1	N. 71-3/4° W.	43.08	Top of mountain range, then along same.
		183.08	Commence descending.
		251.08	Enter Valley bears W.
		363.08	Leave Valley and ascend.
		385.08	To top of mountains, thence along edge of precipice.
		503.08	To point of beginning.

Containing 48671-56/100 Acres.

We, do hereby certify that we assisted J. E. Terrell a U. S. Deputy Surveyor in surveying the boundary lines of the Rancho "El Conejo" situated in the County of Santa Barbara and finally confirmed to J. de la Guerra Y. Nonija and that said Rancho has been in all respects to the best of our knowledge and belief well and faithfully surveyed and the boundary monuments established according to the laws of the U. States and the instructions of the Surveyor General.

Compassman.
C. J. Terrell Chainman
Henry Levy Chainman

Sworn to and subscribed before me this 2nd day of March 1861.

J. E. Terrell
U. S. Deputy Surveyor.