

SURVEY OF
 SECTION LINES IN T6N-R7W,
 COPIED FROM CERTIFIED NOTES
 FURNISHED BY THE PUBLIC SURVEY OFFICE,
 SAN FRANCISCO, CALIF.

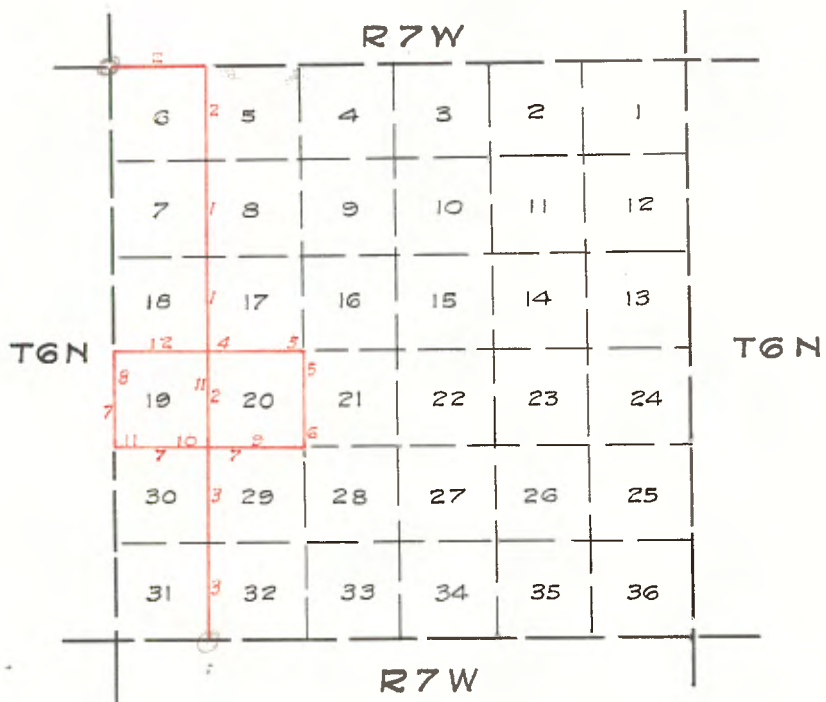

Indicates field Notes by Francis E. Joy in 1924.

DEPARTMENT OF THE INTERIOR
GENERAL LAND OFFICE

Public Survey Office
San Francisco, California.

I, FRANK E. BARKER, Office Cadastral Engineer, do hereby certify that the annexed transcript of the field notes of survey, made in 1924 by Francis E. Joy, U. S. Cadastral Engineer, along a portion of the west and south boundaries of Township 6 North, Range 7 West, San Bernardino Meridian, is a true and literal exemplification of said notes, as they remain on file and of record in this office.

August 9th, 1928.

(S) Frank E. Barker

Office Cadastral Engineer for
California.

Chains

Book 479-16

Survey by Francis E. Joy, U.S. Cadastral Engineer,
Instructions dated March 28, 1924, and Assignment
Instructions dated May 7, 1924.

Retracement of a portion of the Subdivisions of
T. 6 N., R. 7 W., S. B. M.

I commence at the cor. of secs. 17, 18, 19 and 20, shown
to me by local settlers, and which I find to be a stake
2 ins. sq., 12 ins. long, no trace of marks found.
Around stake I find pieces of boards and poles such as
are used by settlers to determine the position of sec.
lines.

To verify this point, I make the following retracements.
North on a random line bet. secs. 17 and 18.

40100 No trace of $\frac{1}{4}$ sec. cor. found

80.54 Fall 34 lks. W. of local recognized point for cor. of secs.
7, 8, 17 and 18, which is a stake 2 ins. sq. with several flag
poles around it.

Continue same line with new measurement.

North, on a random line bet. secs. 7 and 8.

40.00 No trace of $\frac{1}{4}$ sec. cor. found.

80.00 No trace of the cor. of secs. 5, 6, 7 and 8 found.

Continue same line with new measurement.

North, on a random line bet. secs. 5 and 6.

Retracement of a portion of the Subdivisions of
T.6 N., R.7 W., S. B. M.

Chains

- 40173 From this point, a redwood post, 4 ins. sq., 2 ft. above ground, firmly set, bears S.77°15' W., 75 lks. distant.
No marks found
- 80.87 Fall 68 lks. E. of redwood post, 4 ins. sq., 2 ft. above ground, firmly set, and marked R 7 W S 5 on S.E. and T.6 N S 6 on S W. faces.

- Thence from the above described cor.
West on a random line bet. secs. 6 and 31.
- 40.00 No trace of $\frac{1}{4}$ sec. cor. found.
- 80.79 Fall 60 lks. S. of the cor. of Tps. 6 and 7 N.,
Rs. 7 and 8 W., a juniper stake 3 ins. sq., plainly showing surveyors monument, which is a cement post, 6 ins. diam. 3 ins. above ground, firmly set, brass cap on top of post, marked

COUNTY SURVEYORS

L.A. Co.	R 8 W	T 7 N	S B Co.
	S 36	S 31	
	S 1	S 6	
	T 6 N		
	MONUMENT		

- Returning to the cor. of secs. 17, 18, 19 and 20.
South on a random line bet. secs. 19 and 20.
- 40.00 No trace of $\frac{1}{4}$ sec. cor. found
Set temp. $\frac{1}{4}$ sec. cor.
- 80.00 No trace of cor. of secs. 19, 20, 29 and 30 found.
Set temp. cor.

- Thence,
South on a random line bet. secs. 29 and 30.

Retracements of a portion of the Subdivisions in
T 6 N., R. 7 W., S. B. M.

Chains.

40.00 No trace of $\frac{1}{4}$ sec. cor. found
80.00 No trace of cor. of secs. 29,30,31 and 32 found.

Thence,

South, on a random line bet. secs. 31 and 32.

41.02 Fall 70 lks. E. of a redwood post, 4 ins. sq., 3 ft.
long, loose in the sand, piece of tin nailed on post
marked SW $\frac{1}{4}$ S 32.

Its proper position could not be determined.

No trace of original $\frac{1}{4}$ sec. cor. found.

81.65 Fall 7 lks. E. of a redwood post, 4 ins. sq., 2 ft.
above ground, firmly set and marked R 7 W S 32 on N.E.
T 6 N S 31 on N.W. faces.

Indications are that this post has been standing for
several years.

Therefore, North and alongside,

Set an iron post, 3 ft. long, 2 ins. diam. 24 ins. in
the ground, for standard cor. of secs. 31 and 32, also
deposit marked (X) stone at base of post, with brass cap
marked

	80	
T6N		R7W
831		832

1924

Pits impracticable.

Loose sand.

Retracements and Resurveys of a portion of the
 Subdivisions of T.6 N.R.7 W. S. B. M.

Chains

Returning to the cor. of secs. 17,18,19 and 20, which I
 conclude has been satisfactorily verified by the previous
 retracements, I remove old stake and in its place,
 Set an iron post, 3 ft. long, 2 ins. diam. 24 ins. in
 the ground, with marked (X) stone, for cor. of secs. 17
 18,19 and 20, with brass cap marked

T6N	R7W
S18	S17
S19	S20

1924

Pits impracticable. Loose sane.

Thence,

East, on a random line bet. secs. 17 and 20.

40.00

No trace of $\frac{1}{4}$ sec. cor. found. Set. temp. cor.

81.17

Fall 14 lks. N. of the cor. of secs. 16,17,20 and 21.

Returning to the cor. of secs. 17,18,19 and 20,

Thence,

S.89°54' E. on a true line bet. secs. 17 and 20.

Over level land, along dim road and along S. edge of
 cleared land.

20.00

Richard L. Strong's house bears S. about 25.00 chs. dist.

40.58

Set an iron post, 3 ft. long 1 in. diam. 28 ins. in the
 ground, with marked (X) stone, for $\frac{1}{4}$ sec. cor. with
 brass cap marked

$\frac{1}{4}$	<u>S17</u>
	S20

1924

Pits impracticable. Light sandy silt soil.

Enter open creosote brush, bears N. and S.

81.17

The cor. of secs. 16,17,20 and 21, which is a stake,
 badly decayed, about 12 ins. long and wood of similar
 texture to the stake found at cor. of secs. 17,18,19
 and 20, also several broken flag poles at this cor.

Retracements and Resurveys of a portion of the
Subdivisions of T.6 N., R.7W. S. B. M.

Chains.
 Chains

North and alongside.

North and alongside of old stake,
 Set an iron post, 3 ft. long, 2 ins. diam. 24 ins. in
 the ground, with marked (X) stone and green bottle, for
 cor. of secs. 16,17,20 and 21, with brass cap marked

^{S20} T6N R7W
^{S21} S17 S16
 S20 S21

Pits impracticable in loose sandy soil.
 1924

51.00

Road, general course E. and W.
 Pits impracticable in light, sandy soil.

50.52

The cor. of secs. 20,21,28 and 29, which is a redwood post
 Land, nearly level.

4 ins. sq. 2 ft. above ground, firmly set, and marked
 Soil, light, sandy and silt; 2nd rate.

FISHER on N.E. and NW., and WISE on SE faces, the names of
 No timber.

adjacent entrymen.
 Undergrowth, creosote brush.

Alongside of post I find 4 old stakes about 50 ins. long,

similar in grain and texture found at other corners,
 Thence,

probably old cor. left by the local surveyor.
 South on a random line bet. secs. 20 and 21

40.29

North and alongside of post.
 Fall 38 lks. E. of local $\frac{1}{4}$ sec. cor. Thence from cor.

Set an iron post, 3 ft. long, 2 ins. diam. 24 ins. in the
 South on a random line bet. secs. 20 and 21, $3\frac{1}{2}$ ins. in the

40.33

ground, with marked (X) stone and a green bottle for
 Fall 38 lks. E. of local cor. for secs. 20,21,28 and 29.

of secs. 20,21,28 and 29, with brass cap marked.
 Returning to the cor. of secs. 16,17,20 and 21.

S.0°33' W. on a true line bet. secs.20 and 21. Over

level desert, through open creosote brush.

40.29

The $\frac{1}{4}$ sec.cor., which is a redwood post, 4 ins. sq. 2 ft.

Pits impracticable. Sand hammocks around corner
 above ground, firmly set, and marked FISHER on SE and SW.faces.
 Land, level desert.

Also W. and alongside find a gas pipe 1 in. diam. firmly
 Soil, sandy, 2nd rate. No timber.

driven in the ground.
 Undergrowth, creosote brush.

Fisher is the name of an early entryman for adjacent land.

Thence,

West, on a random line bet. secs. 20 and 21.

40.15

Fall 52 lks. S. of local $\frac{1}{4}$ sec. cor.

Retracements and Resurveys of a portion of the
Subdivisions of T.6 N., R.7 W.S.B.M.

Chains.

- Thence from $\frac{1}{4}$ sec. cor.
 West, on a random line bet. secs. 20 and 29, $W\frac{1}{2}$.
- 40.32 Fall 23 lks. S. of temp. cor. of secs. 19,20,29 and 30.
 Thence with continuous line and new measurement.
 West, on a random line bet. secs. 19 and 30.
- 40.00 Set temp. $\frac{1}{4}$ sec., no trace of original cor. found.
- 82.00 Fall 129 lks. N. of the cor. of secs. 19,24,25 and 30,
 on W. Bdy. of Tp.
-
- Thence from cor. of secs. 19,24,25 and 30.
 North, on a random line, bet. secs. 19 and 24.
- 40.66 Fall 12 lks. W. of the $\frac{1}{4}$ sec. cor.
 Thence from $\frac{1}{4}$ sec. cor.
 North on a random line bet. secs. 19 and 24, $N\frac{1}{2}$
- 40.65 Fall 12 lks. W. of the cor. of secs. 13,18,19 and 24, which
 is a cement post, 6 ins. diam. flush with the surface, firmly
 set, brass cap on top of post marked

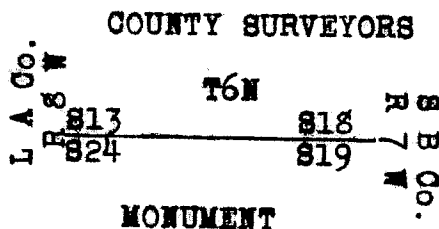

North and alongside,
 Set an iron post, 3 ft. long, 2 ins. diam. 34 ins. in the
 ground, with marked (X) stone and broken glass, for cor. of
 secs. 13,18,19 and 24, with brass cap marked

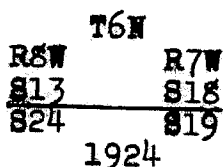

Pits impracticable, light sandy soil.
 Thence,
 S.0° 10' W. on a true line bet. secs. 19 and 24.

Retracements and Resurveys of the West Edy. of Sec.19

Chains.

T.6 N.R.7 W. B.B.M.

Over nearly level desert land through creosote brush.

.10 Road, bears E. and W.

40.65 The $\frac{1}{4}$ sec. cor., which is a cement post, 6 ins. diam. 4 ins. above ground, with brass cap marked

COUNTY SURVEYORS
 $\frac{1}{4}$ Sec Cor
 24 19
 MONUMENT

North and alongside,

Set an iron post, 3 ft. long, 1 in. diam. 30 ins. in the ground, with marked (X) stone, for $\frac{1}{4}$ sec. cor; with brass cap marked,

$\frac{1}{4}$
 S24 S19
 1924

Pits impracticable.

57.80 Road, bears N.60° E. and S.60° W.

81.31 The cor. of secs. 19,24,25 and 30, which is a cement post, 6 ins. diam. 2 ins. above ground, firmly set, with brass cap marked

COUNTY SURVEYORS
 T6N
 24 19
 25 30
 MONUMENT

North and alongside,

Set an iron post, 3 ft. long, 2 ins. diam., 34 ins. in the ground, with a marked (X) stone, for cor. of secs. 19,24,25 and 30, with brass cap marked

T6N
 R6W R7W
 S24 S19
 S25 S30
 1924

Pits impracticable.

Land, level.

Resurvey of a portion of the W. Bdy. and
Subdivisions of T. 6 N., R. 7 W. S. B.M.

Chains

40.73

Chains.

Soil, sandy, End rate.
 No timber.
 Undergrowth, creosote brush.

From the cor. of secs. 20, 21, 28 and 29,
 N. 89° 15' W. on a true line bet. secs. 20 and 29.

Over level land, through creosote brush.

25.00

N.E. cor. of clearing, bears S. and W.

27.50

House, bears S. about 4.00 chs. dist.

39.40

Road bears NE., soon E. and SW.

40.16

The $\frac{1}{4}$ sec. cor. which is a redwood post, 4 ins. sq., 2 ft. above ground, firmly set, and marked FISHER on the NE face, the name of an adjacent entryman.

North and alongside, set an iron post, 3 ft. long, 1 in. diam. 26 ins. in the ground, for $\frac{1}{4}$ sec. cor., with brass cap marked

40.55

At the proportion $\frac{1}{4} = \frac{S20}{S29}$

1924

Raise a mound of stone $2\frac{1}{2}$ ft. base, $1\frac{1}{2}$ ft. high N. of cor. Thence from $\frac{1}{4}$ sec. cor.

S. 89° 33' W. on a true line bet. secs. 20 and 29, W $\frac{1}{2}$.

2.00

Base of an isolated mountain, locally known as Black Mountain, bears NE. and SW., ascend 180 ft. to

10.75

Top of Black Mountain, slopes S. 15° E.

A tunnel about 100 ft. long, bears S. 15° E. about 5.00 chs. dist.

Thence descend 160 ft. to

12.50

Base of Black Mountain, bears NW. and SE, thence over level land.

15.50

Local road, bears NW. and SE.

Resurveys of a portion of the Subdivisions
of T. 6 N., R. 7 W., S. E. M.

Chains.

- 58.00 Road, bears N.20°W. and S.20°E.
- 60.00 A house bears N. about 6.00 chs. dist.
- 81.59 The cor. of secs. 19,24,25 and 30, on W. bdy. of Tp. heretofore described.
- Land, level.
- Soil, sandy, 2nd rate.
- No timber.
- Undergrowth, creosote brush.
-
- From the cor. of secs. 19,20,29 and 30, hereinbefore described,
- N.0°18' E. on a true line bet. secs. 19 and 20.
- Over level land, through creosote brush.
- 16.60 Local road, bears NW. and SE.
- 30.20 Ascend along W. side of Black Mountain, bears N.30°W and S 30°E.
- 35.20 House, bears W. about 10.00 chs. dist.
- 40.27 At mid-point, set an iron post, 3 ft. long, 1 in. diam. 8 ins. in the ground, to bedrock, with marked (X) stone, in a mound of stone, for $\frac{1}{4}$ sec. cor., with brass cap marked,
- $\frac{1}{4}$
 S19 S20
 1924
- Thence over heavy rolling W. slope of Black Mountain.
- 68.00 Leave Black Mountain, bears N.60°W. and S.60° E.
- Thence, over level land
- 76.30 Road, bears E. and W.
- 80.40 Road, bears E. and W.
- 80.55 The cor. of secs. 17,18,19 and 20, heretofore described.
- Land, level and mountainous.

Retracements and Resurveys of a portion of the
Subdivisions of T 6 N., R. 7 W., S. B. M.

Chains.

Soil, sandy, 2nd rate and stony, 4th rate.

No timber.

Undergrowth, creosote brush.

Thence

West on a random line bet. secs. 18 and 19.

40.00 No trace of $\frac{1}{4}$ sec. cor. found. Set. temp. cor.

81.76 Fall 15 lks. N. of the cor. of secs. 13, 18, 19 and 24, of the
W. bdy. of the Tp., heretofore described.

Returning to the cor. of secs. 17, 18, 19 and 20,

Thence,

S. 89° 54' W. on a true line bet. secs. 18 and 19.

Over level land, through creosote brush.

35.50 House bears N. about 50 lks. dist.

36.00 Road bears NW. and SE.

36.50 Road bears N. and S.

40.83 At proportionate point,

Set an iron post, 3 ft. long, 1 in. diam. 26 ins. in the
ground, with marked (X) stone, for $\frac{1}{4}$ sec. cor. with brass
cap marked

$\frac{1}{4}$ $\frac{818}{819}$
1924

Pits impracticable, loose sand.

60.00 Road, bears S. 80° E. and W. Also enter S. edge of cleared land.

79.130 House, bears N. about 1.00 ch. dist.

81.76 The cor. of secs. 13, 18, 19 and 24, heretofore described, on
the W. bdy of the Tp.

Land, level.

Soil, sandy, 2nd rate.

No timber.

Undergrowth, creosote brush.

T. 6 N., R. 7 W., S. B. M.

GENERAL DESCRIPTION.

The lands within secs. 19 and 20, are level, except for an isolated, stony hill locally known as Black Mountain, the most of the mountain being in sec. 20.

The soil is light and sandy, 2nd rate, drifting more or less during heavy winds.

A few yuccas and a rather heavy growth of creosote brush constitutes the natural ground cover.

At the present time very little farming is accomplished, because of the lack of water for irrigation.
