

FIELD NOTES OF THE FINAL SURVEY

OF THE

RANCHO SAN BARTHELEMY

Surveyed by G. H. Thompson Nov. 1869

Vol. M-38
pages 5-17

Copied from photostats
furnished by the Bureau
of Land Management -
Cadastral Eng'r. Office
Sacramento, Calif.

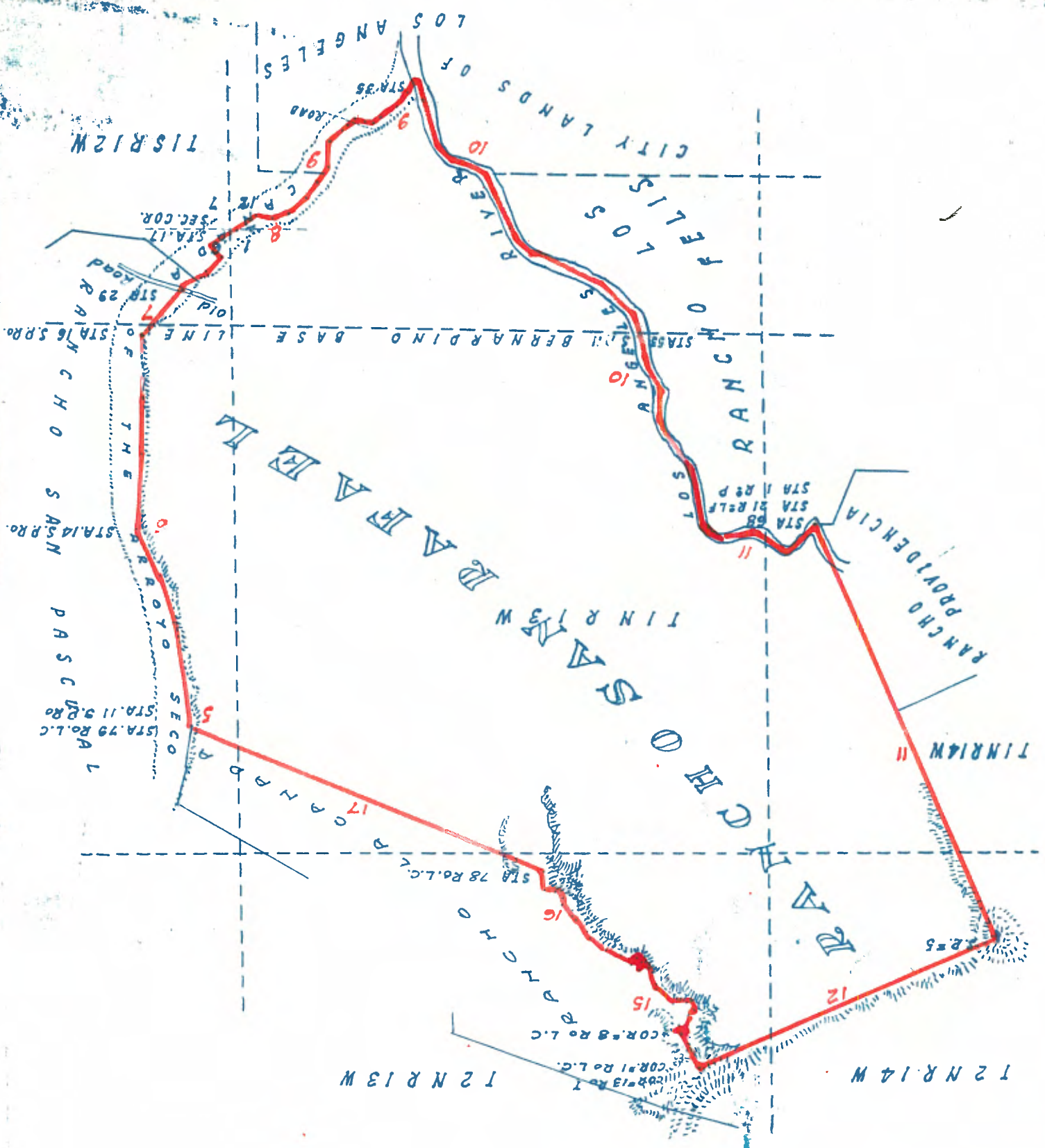

State Supervisor

R. R. Best

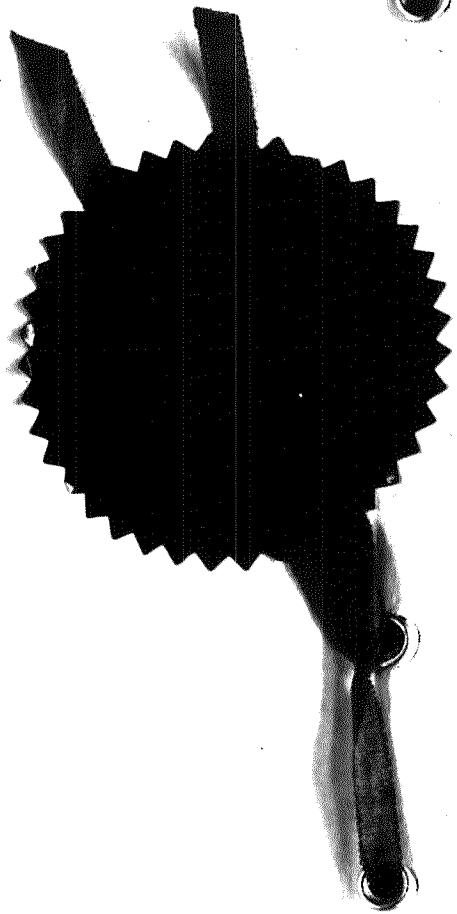

In testimony whereof I have hereunto
subscribed my name and caused the seal
of this office to be affixed, at the
city of Sacramento on the day and year
above written.

I hereby certify that the annexed copy of field notes
(consisting of 7 photostats and plates of survey) is a true and literal exemplification from
the record which is in my custody in this office.

MAR 28 1958

UNITED STATES
DEPARTMENT OF THE INTERIOR
BUREAU OF LAND MANAGEMENT
STATE OFFICE
California Fruit Building - Room 801
Fourth and J Streets
Sacramento 14, California



IN REPLY REFER TO:

M-38 5-17
7 sheets
L.A. County

FIELD-NOTES

Of the final survey of the

RANCHO SAN RAFAEL

Situated in the county of Los Angeles,

State of California,

And finally confirmed to Julio Berdugo, et. al.

Surveyed under instructions bearing date

November 23, 1869.

From

SHERMAN DAY, U.S. Surveyor-General

By

G.H. Thompson, Deputy Surveyor.

Survey commenced November 30, 1869.

From a post the southeast cor-

ner and station No. 79 of the

Official Survey of the Rancho

"La Canada", and station No. 11

of the Official Survey of the

Rancho "San Pascual", standing

on the west side of the bottom

land of the Arroyo Seco,

from which,

A sycamore tree 10 inches di-

ameter bears north 85° west,

28 links distant.

Thence down the canada of the

Arroyo Seco, along the line of

the Official Survey of the

Rancho San Pascual.

Variation 14° east.

To Station No. 12 of the Rancho

San Pascual.

S. 8 3/4 E. 89.50

1

| | | | |
|---|--------------|--------|--|
| 2 | S. 12 1/2 E. | 54.00 | To Station No. 13 of the Rancho San Pascual. |
| 3 | S. 29° E. | 42.00 | To Station No. 14 of the Rancho San Pascual. |
| 4 | S. 6 1/4 W. | 71.00 | To Station No. 15 of the Rancho San Pascual. |
| 5 | South | 107.50 | To Station No. 16 of the Rancho San Pascual. Rancho San Pascual, from which, A live oak tree 40 inches diameter, bears south 34 west, 117 links distant. |
| 6 | S. 58° W. | 1.00 | course south. Intersect the San Bernardino Base line 10.85 chains west of corner to sections 31 and 32 in range 12 west, from which, A live oak tree bears north 38 1/2 east, 24 links. 18.50 Cross road, course east. To a stake in a stone mound Station No. 17 of the Rancho San Pascual. |
| 7 | S. 34 1/2 W. | 5.04 | To a sycamore 10 inches diameter on line. To Station No. 18 of the Rancho San Pascual. |
| 8 | S. 27° W. | 5.00 | cross road (old road from the Mission of San Gabriel to Monterey), course east and west. To an elder tree 8 inches diameter marked for Station No. 19 of the Rancho San Pascual. |