

FIELD NOTES

OF

MINERAL SURVEY # 6068

Paymaster
Enterprise
Golden Eagle
Paymaster Fraction
Gold Chief
Silver King

MINING CLAIM LODES

Surveyed by Edward L. Hart January 1930

Copied from photostats
made by the U.S. Bureau of
Land Management.
Vol. 201:21-1 to 7

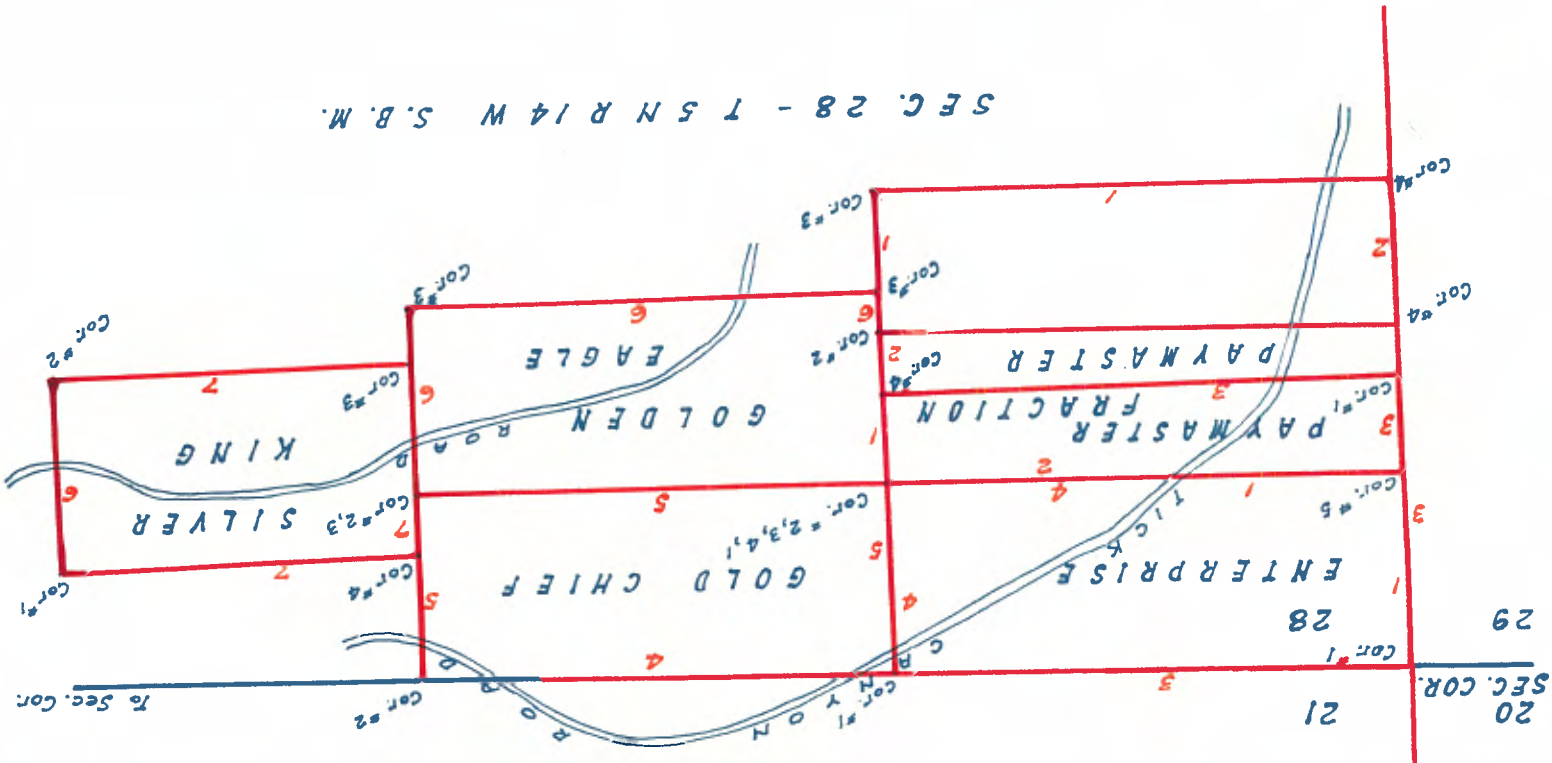

Hoff - 1930

201:21 - 1 to 7
 (4 sheets)
 M/S 6068
 Thomsson

Mineral Survey No. 6068

PAYMASTER LODE

Feet	Description
183.91	Beginning at Cor. No. 1. On the west line of Sec. 28, T. 5 N., R. 14 W., S. 8. M., also on line 4 - 1, Paymaster Fraction Lode, of this survey. A redwood post $4\frac{1}{2}$ ft. long, 4 ins. sq. set 18 ins. in ground, with mound of stone, a nail at corner point, scribed P - 1 - 6068, whence: The N.W. Cor. Sec. 28, T. 5 N., R. 14 W., S. 8. M., bears N. $1^{\circ}08'$ W. 900 ft. The S.W. Cor. Sec. 28, T. 5 N., R. 14 W., S. 8. M., bears S. $1^{\circ}08'$ E., 4445.20 ft. Thence N. $88^{\circ}52'$ E.
270.00	Road course Northeastly and Southwestly.
350.00	Bed of Tick Canyon, 25 ft. wide, runs Southwestly.
1499.03	To Cor. No. 2. On lines 2 - 3 and 4 - 1, Paymaster Fraction and Golden Eagle Lodes, of this survey. A redwood post $4\frac{1}{2}$ ft. long, 4 ins. sq. set 18 ins. in ground, with mound of stone, a nail at corner point, scribed P - 2 - 6068. Thence S. $1^{\circ}08'$ E.
183.91	Cor. No. 3, Paymaster Fraction Lode, of this survey.
300	East end center monument.
353.91	Cor. No. 4, Golden Eagle Lode, of this survey, and the N.W. Cor., Golden Eagle No. 2 Lode, unsurveyed, claimant herein.
600	To Cor. No. 3. On the west end line, Golden Eagle No. 2 and identical with the N.E. Cor., Golden Eagle No. 1 Lodes, unsurveyed, claimant herein.
600	A redwood post $4\frac{1}{2}$ ft. long, 4 ins. sq., set 18 ins. in ground, with mound of stone, a nail at corner point, scribed P - 3 - 6068. Thence S. $98^{\circ}52'$ W.
1405	Bed of dry gulch, 6 ft. wide runs Southwestly.
1405	Road, course Northeastly and Southwestly.
1430	Bed of Tick Canyon, 25 ft. wide, runs Southwestly.

Feet	1499.03 To Cor. No. 4.
	Mineral Survey No. 6068 PAYMASTER LODGE Cont'd.
	On the west line of Sec. 28, T. 5 N., R. 14 W., S.B.M. and Identical with the N.W. Cor., Golden Eagle No. 1 lode, unsurveyed.
	A redwood post $4\frac{1}{2}$ ft. long, 4 ins. sq., set 18 ins. in ground, with mound of stone, a nail at corner point, scribed P.F. - 4 - 6068 Thence N. $1^{\circ}08'$ W.
300	West end center monument.
350	Bed of dry gulch 6 ft. wide runs southeasterly.
470	Cor. No. 4, Paymaster Fraction lode, of this survey.
600	To Cor. No. 1, the place of beginning. PAYMASTER FRACTION lode. Beginning at Cor. No. 1.
	Identical with Cor. No. 4, Enterprise lode, of this survey and on the west line of Sec. 28, T. 5 N., R. 14 W., S.B.M. A redwood post $4\frac{1}{2}$ ft. long, 4 ins. sq., set 18 ins. in ground, with mound of stone, a nail at corner point, scribed P.F. - 1, E. 4 - 6068, whence: The N.W. Cor. Sec. 28, T. 5 N., R. 14 W., S.B.M., bears N. $1^{\circ}08'$ W. 600 ft. Thence S. $89^{\circ}04'25''$ E.
540	Bed of dry gulch 6 ft. wide runs southeasterly.
540	Road, course northeasterly and southeasterly.
560	Bed of Tack Canyon, 20 ft. wide, runs southeasterly.
1500	To Cor. No. 2.
	Identical with Cor. Nos. 3 - 4 - 1, Enterprise, Gold Chief and Golden Eagle lodes, of this survey. A redwood post, $4\frac{1}{2}$ ft. long, 4 ins. sq., set 18 ins. in ground, with mound of stone, a nail at corner point, scribed P.F. - 2, E - 3, G.C. - 4, E. E. - 1 - 6068. Thence S. $1^{\circ}08'$ E.
150	East end center monument.
246.09	Cor. No. 2, Paymaster lode of this survey.
430	To Cor. No. 3.