

FIELD NOTES  
OF  
MINERAL SURVEY NO. 6625  
  
OVERSIGHT NO. 1 LODE  
  
MINING CLAIM

---

SURVEYED BY B.B. PACKARD, SEPT. 12 TO DEC. 14, 1957

Copied from photostats  
made by the U.S. Bureau  
of Land Management.  
MS 66

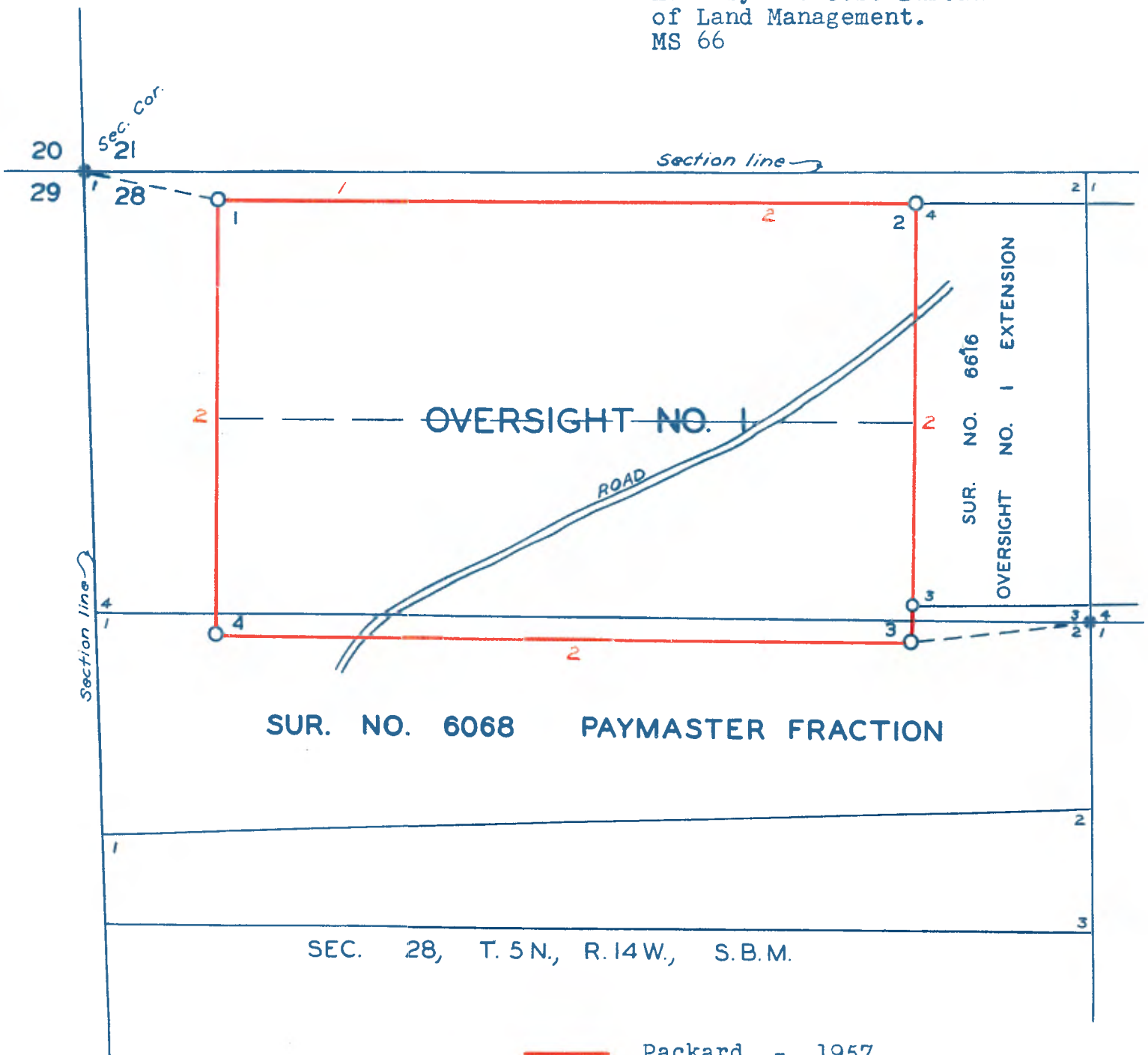

## SURVEY No. 6625

This survey was made with a C. L. Berger & Sons transit No. 28625, with horizontal limb 5 ins. diam., having two double opposite verniers, and full vertical circle 5 ins. diam., having one double vernier; the verniers read to one minute of arc. The instrument was in good condition at the time of the survey and all adjustments were in good order.

All azimuths in this record were determined by the method of deflection angles referred to the meridian determined by the following observation:

September 12, 1957, at a point about 900 ft. southwesterly of the NW. cor. of sec. 28, T. 5 N., R. 14 W., S.B.M., in latitude  $34^{\circ}29'30''$  N. and longitude  $118^{\circ}21'30''$  W., I make a series of six observations upon Polaris for azimuth, three each with the telescope in direct and reversed positions, observing the star at eastern elongation, and reading the horizontal angle from a point on a base line approximately 300 ft. dist., northward NW. to Polaris.

Mean time of observation, 120th meridian standard time	=	8h25m p.m.
Declination at mean time of observation	=	$89^{\circ}03'49.27''$
Mean horizontal angle from reference point to Polaris	=	$34^{\circ}55'30''$
True bearing to reference point	=	N. $36^{\circ}03'40''$ E.

The lines were measured with a Lufkin steel tape 500 feet in length, graduated to hundredths throughout, and a Lufkin steel tape 100 feet in length, graduated to hundredths throughout; both tapes were known to be correct at the time of beginning the survey.

All lines and connections of this survey were run by direct methods as shown by the calculation sheets herewith submitted.

The magnetic declination observed at each corner of the survey gave a uniform value of  $15^{\circ}$  E.

Feet

## OVERSIGHT NO. 1 LODE

Beginning at Cor. No. 1 of the Oversight No. 1 lode, identical with the point for corner of secs. 20, 21, 28, and 29, T. 5 N., R. 14 W., S.B.M., as established by the County Surveyor of Los Angeles County, a circular brass plate, 3 ins. diam., imbedded in concrete, and properly marked, which I mkd. 01-1-6625. (This position for the section corner is not recognized by the Bureau of Land Management as having been properly established.); from which

Point for the original corner of secs. 20, 21, 28, and 29, identical with Cor. No. 1 Sur. No. 6068 Enterprise lode, bears N.  $75^{\circ}38'$  W., 202.86 ft. dist.

No local bearing objects or bearing trees available.

Thence S.  $89^{\circ}30'$  E.

10.0

Gulch, 6 ft. wide, course S.

MS 6625 - 1 to 3  
(2 sheets)  
Los Angeles County

## SURVEY No. 6625

2

Feet	
1120.6	Cor. No. 4 Sur. No. 6616 Oversight No. 1 Extension lode from which Cor. No. 3 Sur. No. 6616 Oversight No. 1 Extension lode bears S. 0°30' W., 547.5 ft. dist.; thence along line 4-1 Sur. No. 6616 Oversight No. 1 Extension lode.
1126.0	Cor. No. 2, on line 4-1 Sur. No. 6616 Oversight No. 1 Extension lode.  Set an iron post, 16 ins. long, 2 ins. diam., 12 ins. in the ground, surrounded by a mound of stone, with brass cap mkd. 01-2-6625.  No bearing objects or bearing trees available.  Thence S. 1°03'40" W.
110.0	Center of wash, indefinite width, course SW.
140.0	Road, 10 ft. wide, bears NE. and SW.
300.0	Lode line; discovery point bears N. 89°30' W., 1044.0 ft. dist.
547.5	Cor. No. 3 Sur. No. 6616 Oversight No. 1 Extension lode.
570.2	Intersect line 3-4 Enterprise lode and line 1-2 Paymaster Fraction lode, both of Sur. No. 6068, at a point from which Cor. Nos. 3 and 2, respectively, bears S. 89°04'25" E., 198.02 ft. dist.
600.0	Cor. No. 3.  Set an iron post, 16 ins. long, 2 ins. diam., 12 ins. in the ground, surrounded by a mound of stone, with brass cap mkd. 01-3-6625; from which  Common Cor. Nos. 3 and 2, Sur. No. 6068 Enterprise and Paymaster Fraction lodes, respectively, bears N. 82°22'30" E., 200.42 ft. dist.  No local bearing objects or bearing trees available.  Thence N. 89°30' W.
800.0	Center of wash, indefinite width, course SW.
835.0	Road, 10 ft. wide, bears SW. and NE.
996.0	Gulch, 7 ft. wide, course SE.
1126.0	Cor. No. 4.  Set an iron post, 16 ins. long, 2 ins. diam., 12 ins. in the ground, surrounded by a mound of stone, and with a brass cap mkd. 01-4-6625.  No local bearing objects or bearing trees available.  Thence N. 1°03'40" E.
38.17	Intersect line 3-4 Enterprise lode and line 1-2 Paymaster Fraction lode, both of Sur. No. 6068, at a point from which Cor. Nos. 3 and 2, respectively, bears S. 89°04'25" E., 1324.0 ft. dist.
300.0	Lode line; discovery point bears S. 89°30' E., 82.0 ft. dist.
600.0	Cor. No. 1, and place of beginning.

SURVEY No. 6625

3

MS 6625 - 1 to 3  
(2 sheets)  
Los Angeles County

## AREAS

	Acres
Total area, Oversight No. 1 lode -----	15.509
Area in conflict with--	
Sur. No. 6616 Oversight No. 1 Extension lode -----	0.034
Sur. No. 6068 Enterprise lode -----	144.691
Sur. No. 6068 Enterprise lode, exclusive of its conflict with--	
Sur. No. 6616 Oversight No. 1 Extension lode -----	14.597
Sur. No. 6068 Paymaster Fraction lode -----	0.878

## LOCATION

This survey is located in the NW $\frac{1}{4}$  sec. 28, T. 5 N., R. 14 W., San Bernardino Meridian.

The survey of the Oversight No. 1 lode is identical with the amended location as marked on the ground.

## EXPENDITURES

The improvements and the value of the labor and improvements made upon or for the benefit of the lode location embraced in said mining claim by the claimants or their grantors are as follows:

- No. 1 The discovery point of the Oversight No. 1 lode is marked by a stone monument 2 ft. diam. at base, and 2 ft. high, in which is posted a copy of the amended location certificate, and is on the lode line 82 ft. from a point on line 4-1, 300 ft. from Cor. No. 4.  
No value.
- No. 2 A circular shaft, the center of which bears S. 59°45' W., 684 ft. from Cor. No. 2 Oversight No. 1 lode; 5 ft. diam., 21 ft. deep, concrete lined.  
Value, \$250.
- No. 3 A core drill hole, the center of which bears S. 45°45' W., 732 ft. from Cor. No. 2 Oversight No. 1 lode; 2 ins. diam., 30 ft. deep.  
Value, \$90.
- No. 4 A core drill hole, the center of which bears S. 39°15' W., 280 ft. from Cor. No. 2 Oversight No. 1 lode; 2 ins. diam., 65 ft. deep.  
Value, \$195.
- No. 5 A core drill hole, the center of which bears N. 54°50' E., 470 ft. from Cor. No. 4 Oversight No. 1 lode; 2 ins. diam., 80 ft. deep.  
Value, \$240.
- No. 6 A core drill hole, the center of which bears N. 63°54' E., 415 ft. from Cor. No. 4 Oversight No. 1 lode; 2 ins. diam., 30 ft. deep.  
Value, \$90.
- No. 7 A tunnel, the portal of which bears S. 65°42' E., 102 ft. from the west end center of the Oversight No. 1 lode; 5x6 ft. in size, running N. 87°28' E., 24 ft. to breast.  
Value, \$240.

## OTHER IMPROVEMENTS

A frame cabin, the northerly corner of which bears S. 56°40' W., 696 ft. from Cor. No. 2 Oversight No. 1 lode; 18x20 ft. in size, the long sides bear S. 66°35' W.  
Claimants herein.