

FIELD NOTES
OF
MINERAL SURVEY NO. 6627
OVERSIGHT NO. 2 EXTENSION LODE
MINING CLAIM

Surveyed by B.B. Packard September to December 1957

Copied from photostats
made by the U.S. Bureau
of Land Management.

S.W. 1/4
SEC. 21

S.E. 1/4
SEC. 21

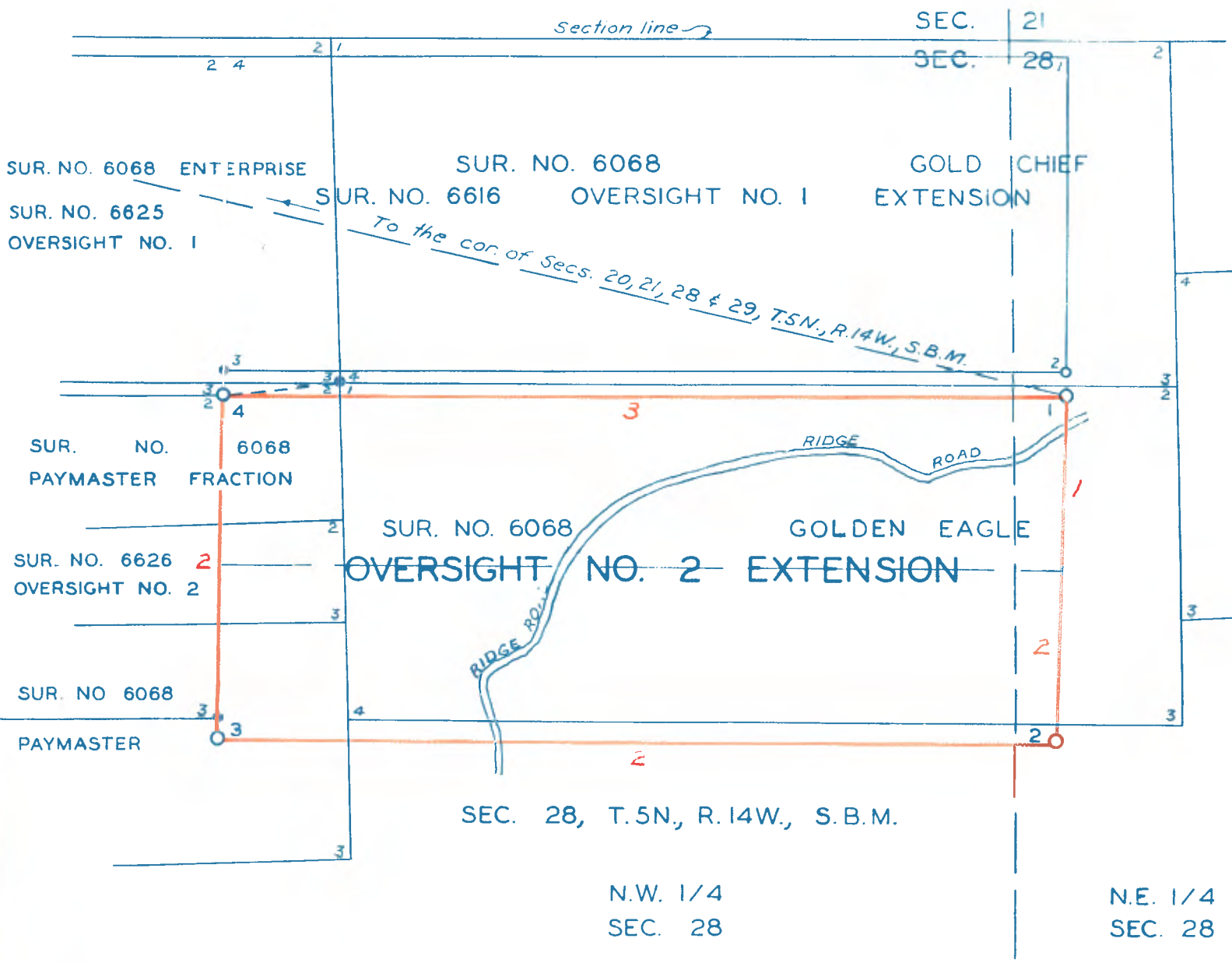

SURVEY No. 6627

This survey was made with a C. L. Berger & Sons transit No. 28625, with horizontal limb 5 ins. diam., having two double opposite verniers, and full vertical circle 5 ins. diam., having one double vernier; the verniers read to one minute of arc. The instrument was in good condition at the time of the survey and all adjustments were in good order.

All azimuths in this record were determined by the method of deflection angles referred to the meridian determined by the following observation:

September 12, 1957, at a point about 900 ft. southwesterly of the NW. cor. of sec. 28, T. 5 N., R. 14 W., S.B.M., in latitude $34^{\circ}29'30''$ N. and longitude $118^{\circ}21'30''$ W., I make a series of six observations upon Polaris for azimuth, three each with the telescope in direct and reversed positions, observing the star at eastern elongation, and reading the horizontal angle from a point on a base line approximately 300 ft. dist., northward NW. to Polaris.

Mean time of observation, 120th meridian standard time	=	8h25m p.m.
Declination at mean time of observation	=	$89^{\circ}03'49.27''$
Mean horizontal angle from reference point to Polaris	=	$34^{\circ}55'30''$
True bearing to reference point	=	N. $36^{\circ}03'40''$ E.

The lines were measured with a Lufkin steel tape 500 feet in length, graduated to hundredths throughout, and a Lufkin steel tape 100 feet in length, graduated to hundredths throughout; both tapes were known to be correct at the time of beginning the survey.

All lines and connections of this survey were run by direct methods as shown by the calculation sheets herewith submitted.

The magnetic declination observed at each corner of the survey gave a uniform value of 15° E.

Feet

OVERSIGHT NO. 2 EXTENSION LODGE

Beginning at Cor. No. 1 of the Oversight No. 2 Extension lode.

Set an iron post, 16 ins. long, 2 ins. diam., 12 ins. in the ground, surrounded by a mound of stone, with brass cap mkd. 02E-1-6627; from which

The point for the original public land survey corner of secs. 20, 21, 28, and 29, T. 5 N., R. 14 W., S.B.M., identical with Cor. No. 1 Sur. No. 6068 Enterprise lode, bears N. $76^{\circ}32'$ W., 2890.77 ft. dist.

Point for $\frac{1}{4}$ sec. cor. of secs. 28 and 21, T. 5 N., R. 14 W., S.B.M., as established by the County Surveyor of Los Angeles County, a circular brass plate, 3 ins. diam., embedded in concrete, and properly marked, bears N. $0^{\circ}26'$ E., 601.75 ft. dist. (This position for the $\frac{1}{4}$ sec. cor. is not recognized by the Bureau of Land Management as having been properly established.)

No other local bearing objects or bearing trees available.

SURVEY No. 6627

2

Feet	
	Thence S. 1°03'40" W.
50.0	Ridge Road, 10 ft. wide, bears NE. and SW.
300.0	Lode line; discovery point bears N. 89°30' W., 1442 ft. dist.
580.97	Intersect line 3-4 Sur. No. 6068 Golden Eagle lode at a point from which the point for Cor. No. 4 bears N. 89°04'25" W., 1278.84 ft. dist.
600.0	<p>Cor. No. 2.</p> <p>Set an iron post, 16 ins. long, 2 ins. diam., 12 ins. in the ground, surrounded by a mound of stone, with brass cap mkd. 02E-2-6627; from which</p> <p>An oak, 5 ins. diam., bears N. 27°42' E., 62.6 ft. dist., mkd. 02E-2-6627-BT.</p> <p>No other local bearing trees or bearing objects available.</p>
	Thence N. 89°30' W.
1008.0	Road, 10 ft. wide, bears N. and S.
1277.81	Intersect line 2-3 Sur. No. 6068 Paymaster lode at a point from which the point for Cor. No. 2 bears N. 1°08' W., 382.47 ft. dist.
1500.0	<p>Cor. No. 3.</p> <p>Set an iron post, 16 ins. long, 2 ins. diam., 12 ins. in the ground, surrounded by a mound of stone, with brass cap mkd. 02E-3-6627; from which</p> <p>No local bearing objects or bearing trees available.</p>
	Thence N. 1°03'40" E.
34.0	Cor. No. 3 Sur. No. 6626 Oversight No. 2 lode.
	Thence along line 3-2 Sur. No. 6626 Oversight No. 2 lode.
200.08	Intersect line 3-4 Paymaster Fraction lode at a point from which the point for Cor. No. 3 bears S. 89°04'25" E., 214.62 ft. dist.
300.0	Lode line; discovery point bears S. 89°30' E., 58 ft. dist.
376.41	Intersect line 1-2 Sur. No. 6068 Paymaster lode at a point from which the point for Cor. No. 2 bears N. 88°52' E., 207.68 ft. dist.
600.0	<p>Cor. No. 4, identical with Cor. No. 3 Sur. No. 6625 Oversight No. 1 lode, and Cor. No. 2 Sur. No. 6626 Oversight No. 2 lode.</p> <p>An iron post, 2 ins. diam., 4 ins. above ground, surrounded by a mound of stone, with brass cap mkd. 01-3-6625-02-2-6626-02E-4-6627; from which</p> <p>Cor. Nos. 1, 2, 3, and 4 Sur. No. 6068 Golden Eagle, Paymaster Fraction, Enterprise, and Gold Chief lodes, respectively, bears N. 82°22'30" E., 200.42 ft. dist.</p>

SURVEY No. 6627

3

MS 6627 - 1 to 3
(2 sheets)
Los Angeles County

Feet

Cor. No. 3 Sur. No. 6616 Oversight No. 1 Extension lode, bears
N. 1°03'40" E., 52.5 ft. dist.

No local bearing objects or bearing trees available.

Thence S. 89°30' E.

199.21 Intersect lines 2-3 and 4-1 Sur. No. 6068 Paymaster Fraction and
Golden Eagle lodes, respectively, at a point from which points for
Cors. Nos. 3 and 4 bear S. 1°08' E., 401.66 ft. and 571.66 ft. dist.,
respectively, and point for Cor. No. 2 Sur. No. 6068 Paymaster lode
bears S. 1°08' E., 217.75 ft. dist.

1500.0 Cor. No. 1, and place of beginning.

AREAS

	Acres
Total area, Oversight No. 2 Extension lode -----	20.660
Area in conflict with--	
Sur. No. 6068 Golden Eagle lode -----	17.758
Sur. No. 6068 Paymaster Fraction lode -----	1.903
Sur. No. 6068 Paymaster lode -----	1.872
Sur. No. 6068 Paymaster lode, exclusive of its conflict with--	
Sur. No. 6068 Paymaster Fraction lode -----	.999

LOCATION

This survey is located in the NW $\frac{1}{4}$ and NE $\frac{1}{4}$ sec. 28, T. 5 N., R. 14
W., San Bernardino Meridian.

The survey of the Oversight Extension No. 2 lode is identical with
the amended location as marked on the ground.

EXPENDITURES

The improvements and the value of the labor and improvements made
upon or for the benefit of the lode location embraced in said mining
claim by the claimants or their grantors are as follows:

- No. 1 The discovery point of the Oversight No. 2 Extension lode is marked
by a stone monument, 2 ft. diam. at base and 2 ft. high, in which is
posted a copy of the amended location certificate, is on the lode
line 58 ft. from a point on line 3-4 300 ft. from Cor. No. 3.
No value.
- No. 2 A shaft, the center of which bears N. 75°10' W., 470 ft. from Cor.
No. 2 Oversight No. 2 Extension lode; 5x6 ft., 18 ft. deep.
Value, \$120.
- No. 3 A core drill hole, the center of which bears S. 70°45' E., 654 ft.
from Cor. No. 4 Oversight No. 2 Extension lode; 2 ins. diam., 64 ft.
deep.
Value, \$192.
- No. 4 A core drill hole, the center of which bears S. 75° W., 570 ft. from
Cor. No. 1 Oversight No. 2 Extension lode; 2 ins. diam., 80 ft. deep.
Value, \$240.
- No. 5 A core drill hole, the center of which bears S. 19°49' W., 62 ft.
from Cor. No. 1 Oversight No. 2 Extension lode; 2 ins. diam., 80 ft.
deep.
Value, \$240.