

*John
H. Newton
19 10⁴*

*Walden
50*

Plat of the
Cudahy Property
—formerly the—
Nadeau Ranch

Recorders Filed Map No. 26
Filed Jan. 19, 1897.

I, the undersigned, being the agent of the owners of the land shown on this map and this map being filed solely for the purpose of assessment under Section 3629 of the Political Code of the State of California.

J. W. Newton
Surveyor to
County of Orange
State of California

Neg. No. 244

Deed for Florence Ave. D:10-99, D:3231-136
Deed for Long Beach Blvd. D:10-165, D:3516-168
Nadeau St. See C.S. 7611.

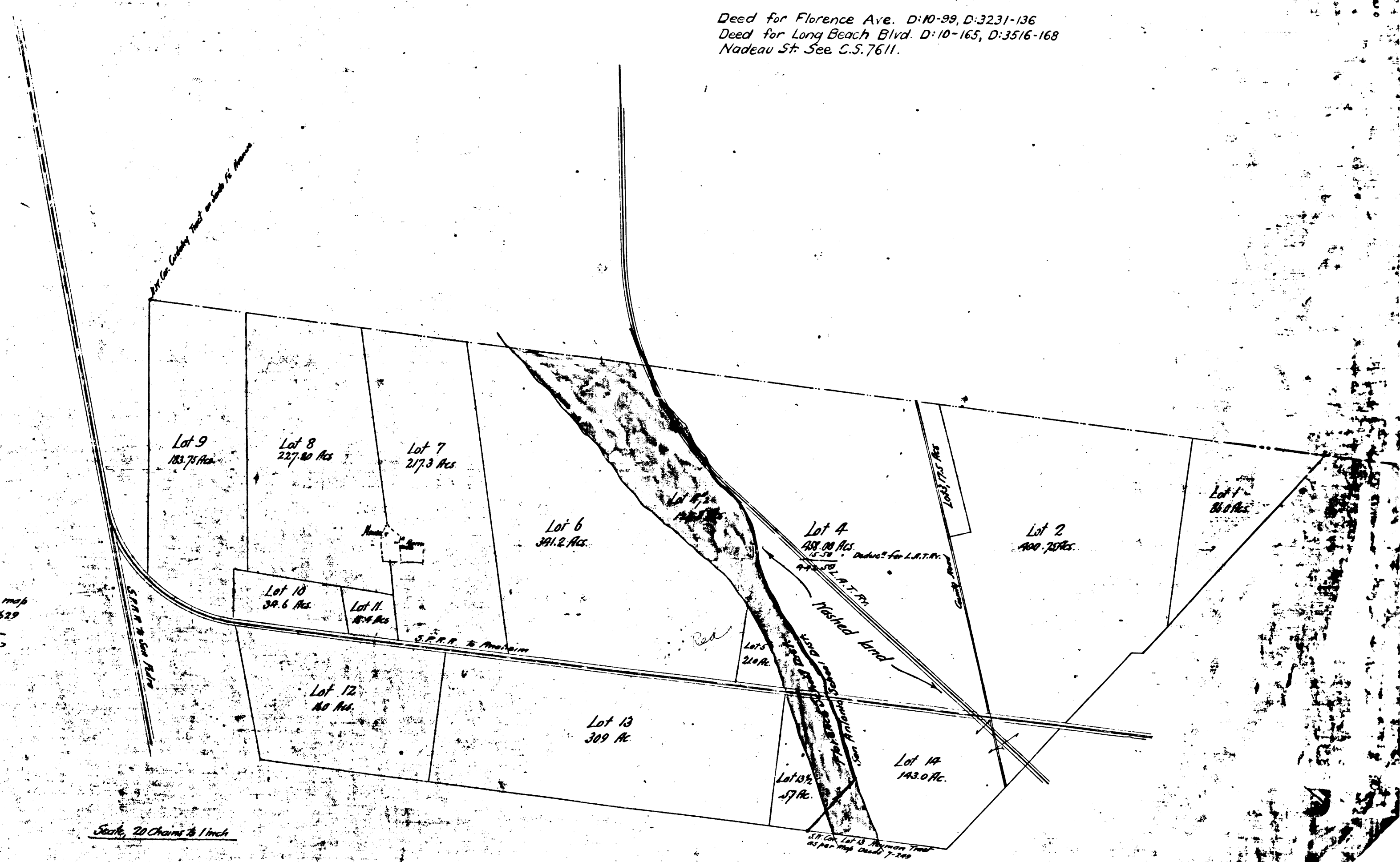

R.F. | 26