

Sec. 20 T2S.R.13W

Section Line
I
II
Sec. 17 T2S.R.13W
Source: Survey of the
City of Chicago

Sec. 17 T2S.R.13W

SEC. 17 T 2 S. R. 13 W.

10° 06' 30" N 5268.44

90'

188.7
50° 06' 30" E 5268.40

77

188.7

STANLEY AVENUE

1276.75

61

61 1/2 1276.75 1276.75

Ditch

76 1/2 1121.2 1121.2

76

1121.2

150

45

106.4

262.7 75 1/2 262.7

75

262.7

R.F. 47
A 1 OF A 7

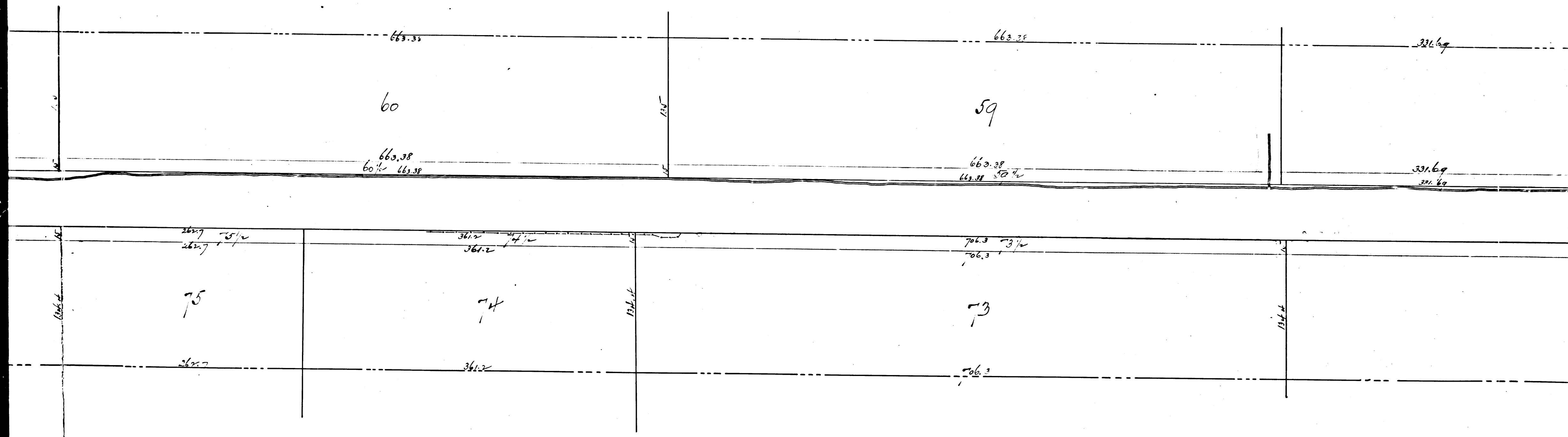

R.F. 47
 A 2 OF A 7

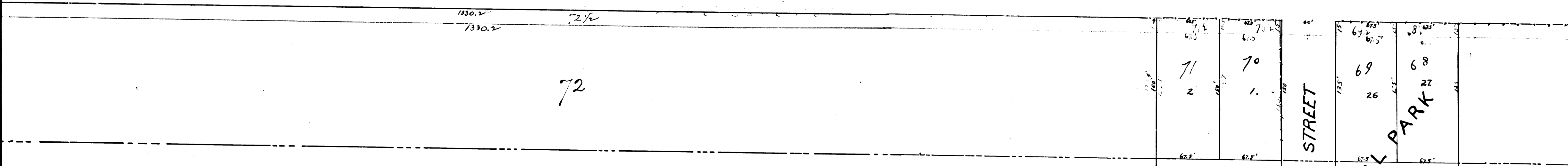
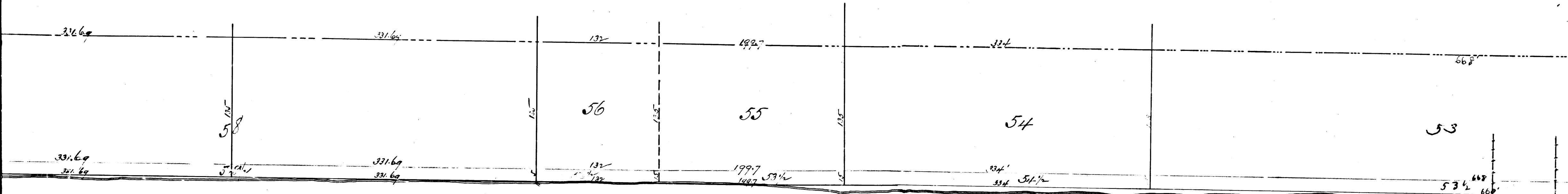

FIRST ADDITION TO
 CENTRAL PARK
 STREET

R.F. 47
 A 3 OF A 7

AS
FOR T
STAN
Under
The

Filed April 21st 1898.
G. H. Francis, City Clerk
By S. M. Harkins, Deputy
Confirmed and adopted by the Council
May 23rd 1898.

SEC. 17 T. 2 S. R. 13 W.

SEC. 8 T. 2 S. R. 13 W.

AVENUE

VERNON

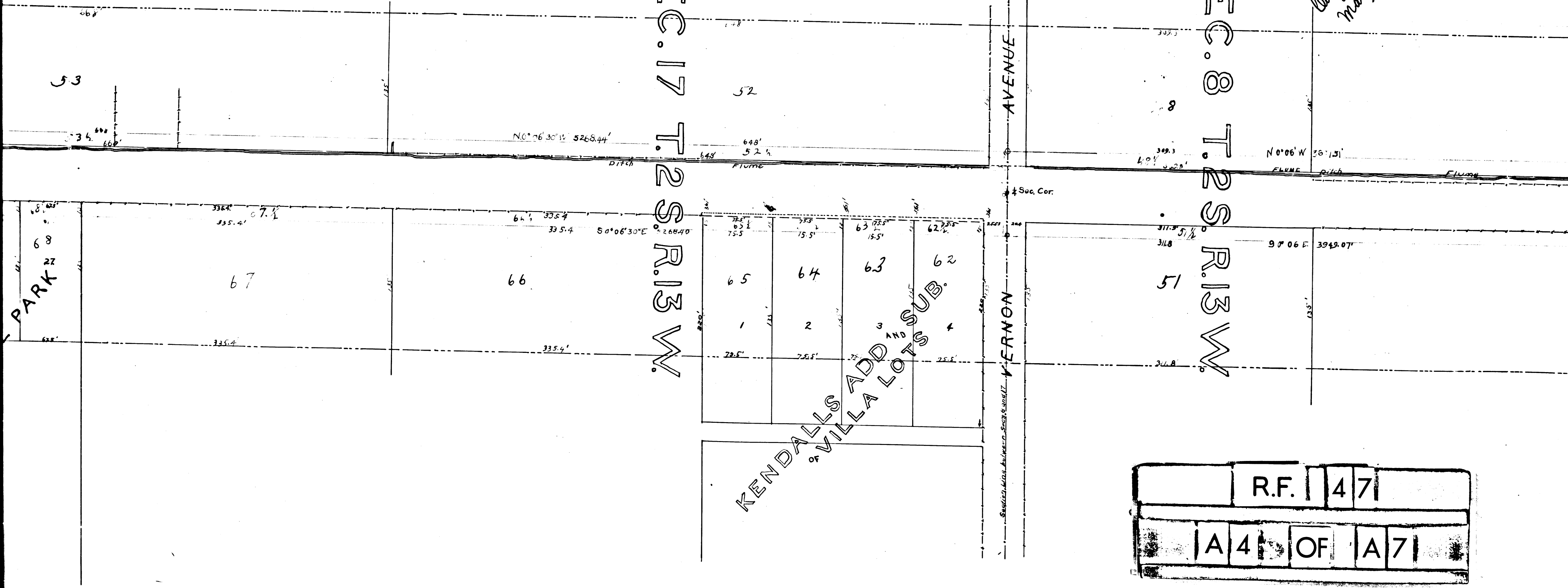

R.F. 47
A 4 OF A 7

MAP SHOWING
ASSESSMENT DISTRICT
FOR THE WIDENING AND STRAIGHTENING OF

STANLEY AVENUE

CITY OF LOS ANGELES, CAL.

Under Ordinance 4607 (New Series), approved October 15, 1897. Sht. 7

Scale 1 inch = 60 feet J.H. Dockweiler City Engr.

The exterior boundaries of the assessment district are shown colored green
The land to be taken for street purposes is shown colored red

South ← → North

South Park Ave. changed to Avalon Blvd. Ord. 55530

*Filed with Records
June 4/98*

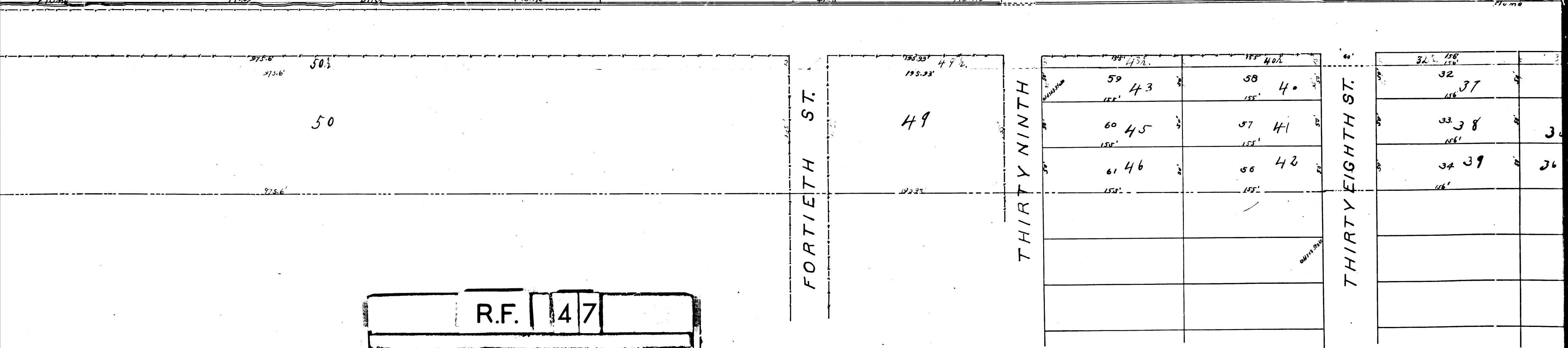
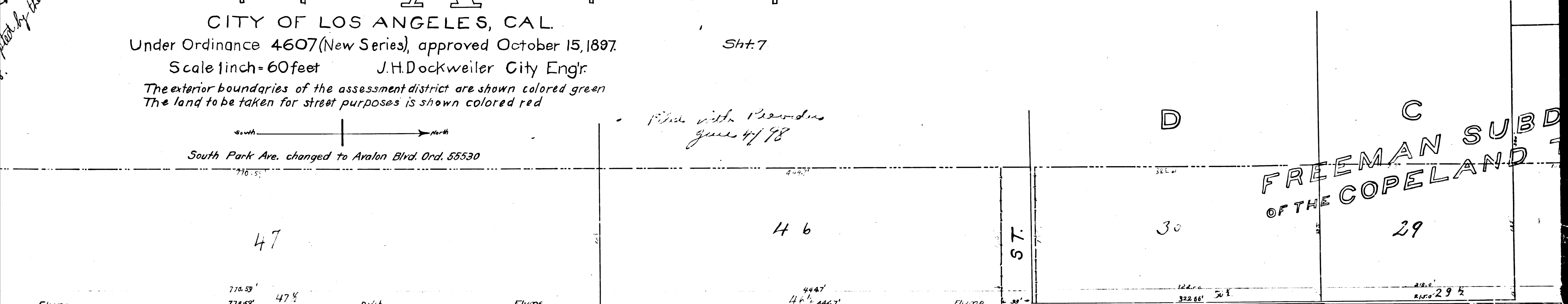

R.F. 47
A 5 OF A 7

N SUBDIVISION
LAND TRACT
A
B

28 27
29 27

BIK 1

ORCHARD

SAN PEDRO

AVENUE

STANLEY

32 37
33 38
34 39
35 30
36 29

THIRTY SEVENTH ST.

31 34
32 2
33 3

26 25 24
18 17 16
23 15

WILLOW TRACT

BIK 2

20

19

17

17 1/2

15

R.F. 47
A 6 OF A 7

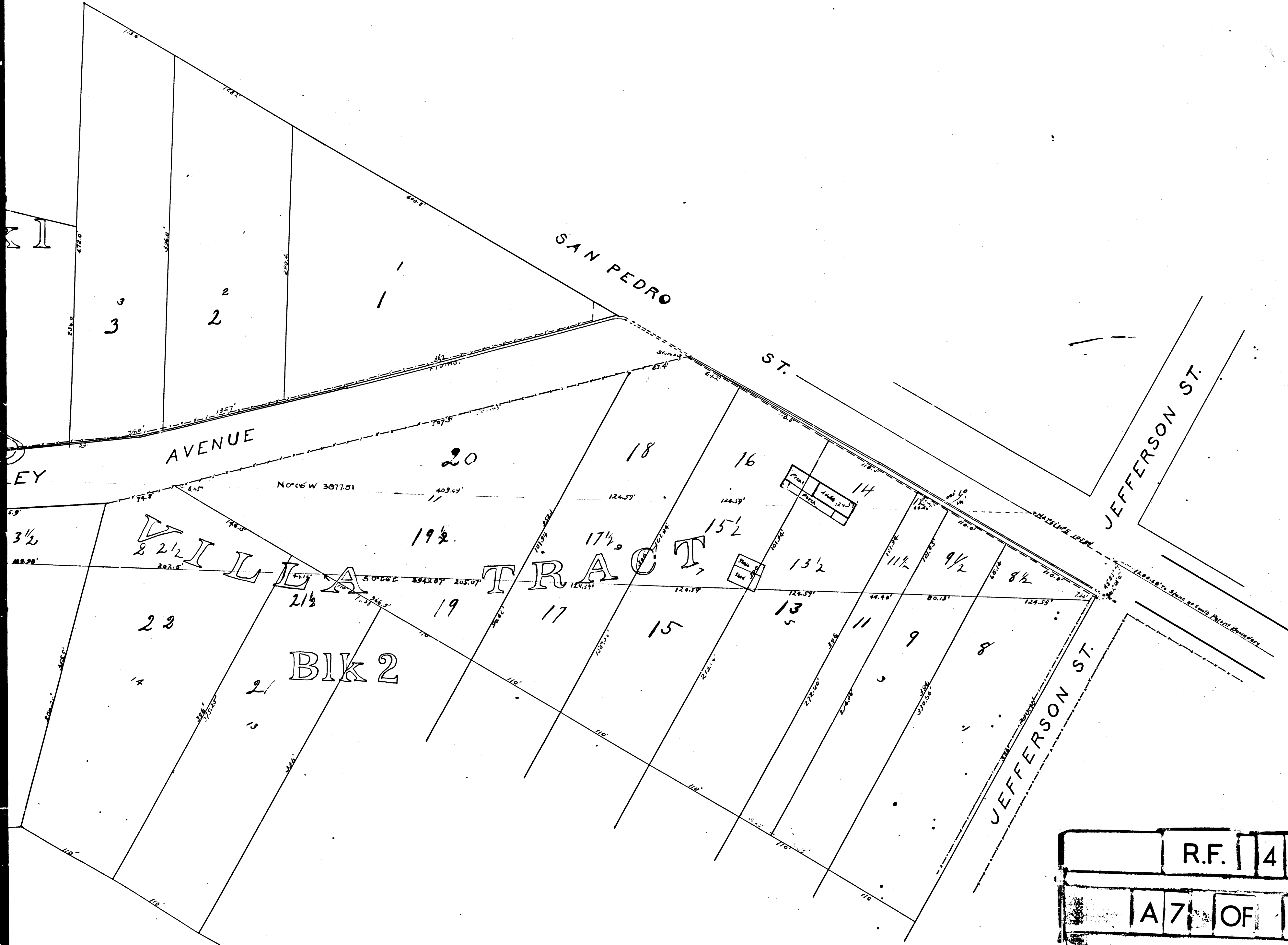

R.F.	47	
A7	OF	A7