

Map of the Assessment District
 for the
 Opening and extending of
 Eighth Street
 between
 Moore Street and Lincoln Place
 J. H. Dockweiler, City Eng.
 Scale 50 ft. to in. Fieldbook 377.
 Jan. 1893.

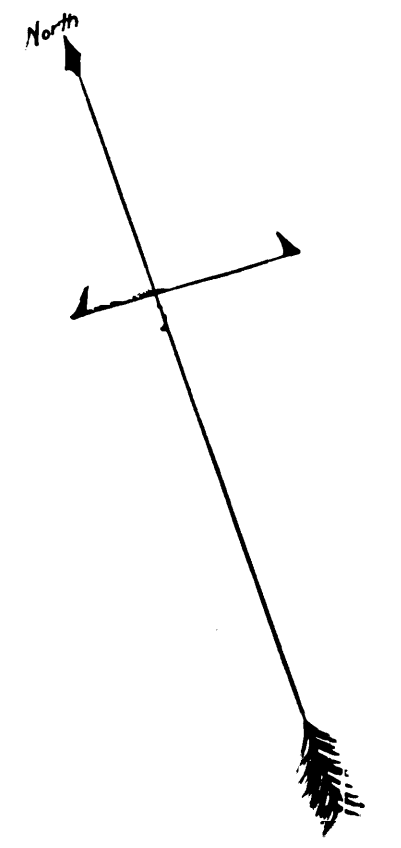

Red lines show proposed lines of 8th St. Extension.

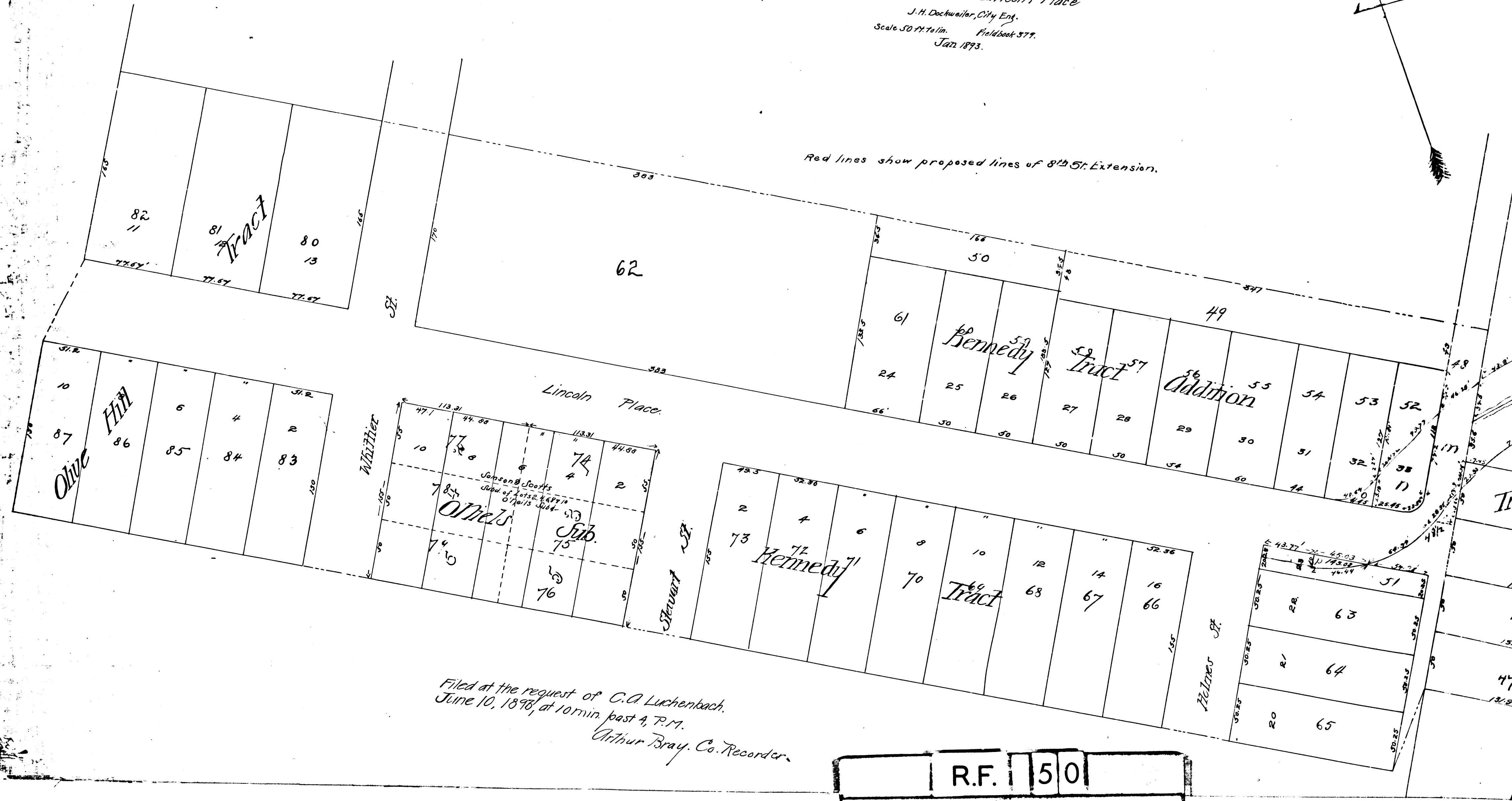

Filed at the request of C. A. Luchenbach.
 June 10, 1898, at 10 min. past 4, P.M.
 Arthur Bray, Co. Recorder.

men District
Extending of
Street
Lincoln Place
City Exp.
Fieldman 377
1913.

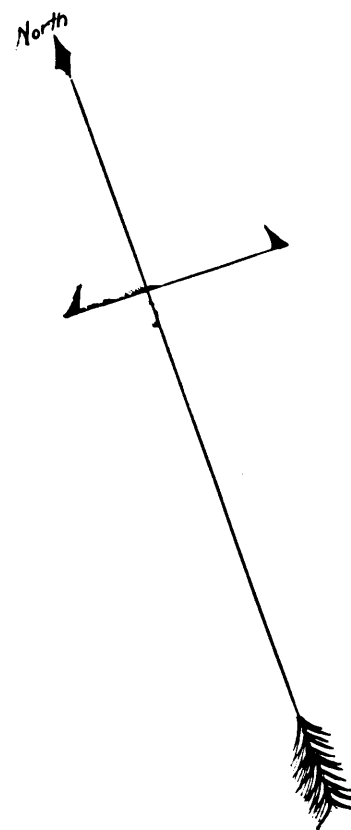

lines of 8th St. Extension.

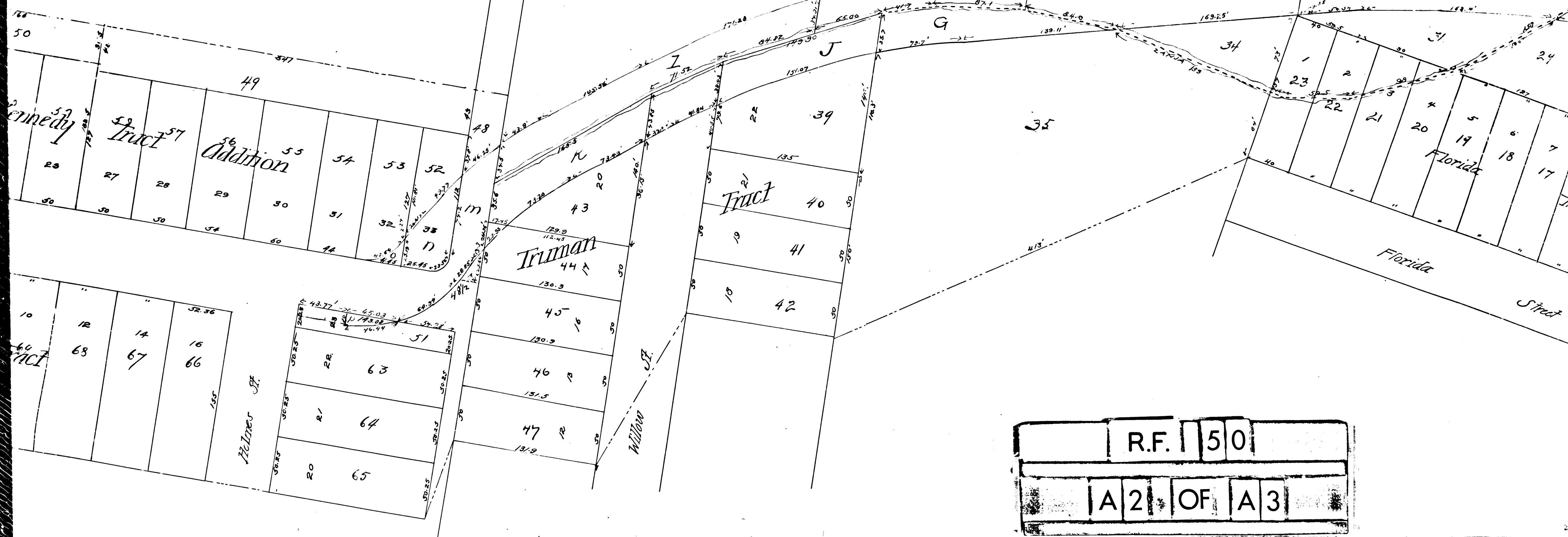

R.F.	50	
A 2	OF	A 3

Rock Survey

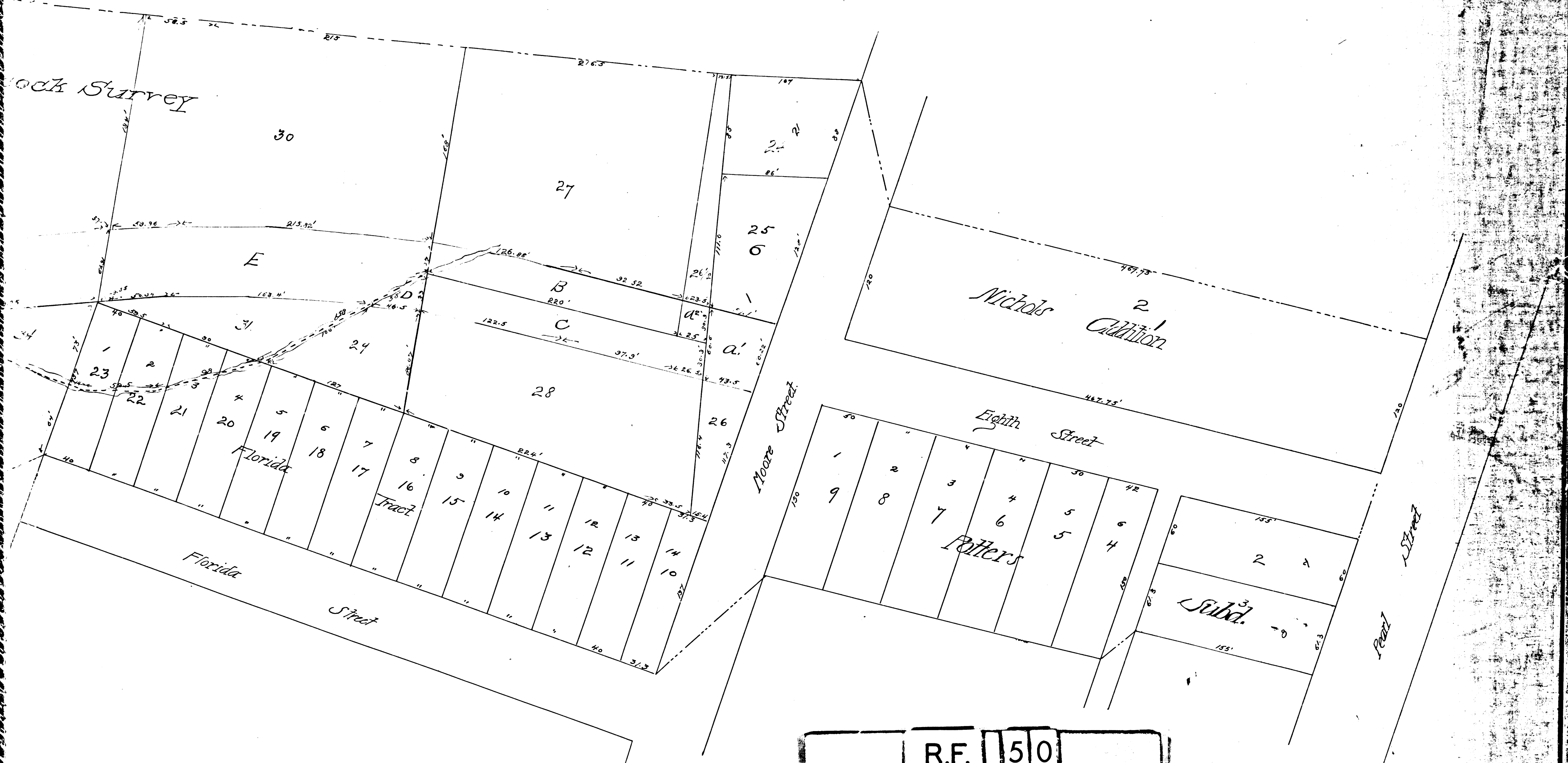

R.F.	50	
A3	OF	A3