

Filed Dec. 16 1898  
at 3 min. past 3 P.M.

MAP SHOWING  
Land to be taken and  
DISTRICT OF ASSESSMENT  
For the opening and widening of  
TENTH STREET

BETWEEN ELWOOD AND WILSON STREETS  
CITY OF LOS ANGELES CAL.

J. H. DOCKWEILER City Engineer

JUNE 1898

SCALE 1 inch = 50 feet  
ORDINANCES No 4958 and 5150

Land to be taken shown colored red

Exterior boundaries of District of Assessment shown colored green

*See also F.M. 16998  
(same as this thing)*

ALAMEDA

H. N. ELLIOTT'S

NINTH

LAWRENCE STREET

TRACT

ELWOOD

ELWOOD ST.

NINTH

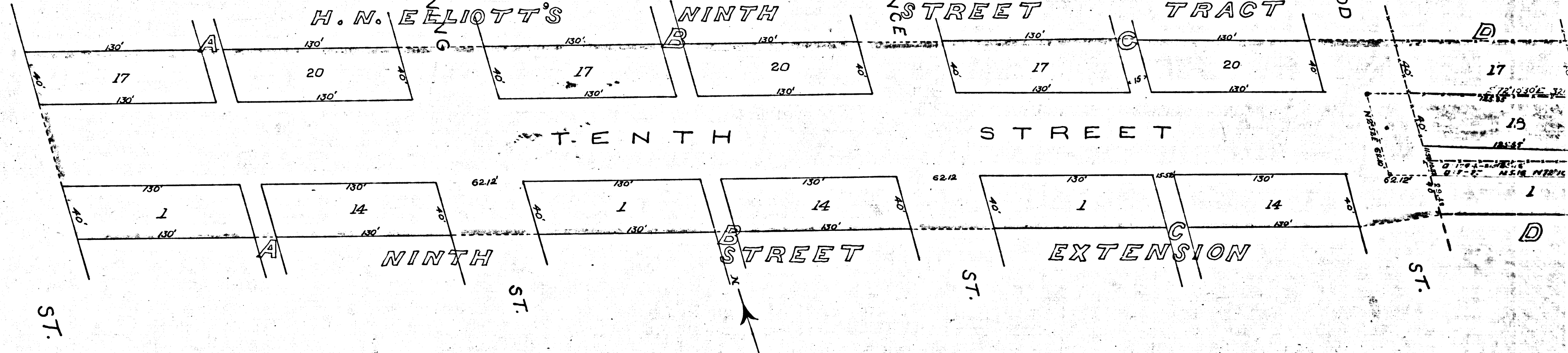

	R.F.	126
A1	OF	A3

shown colored green

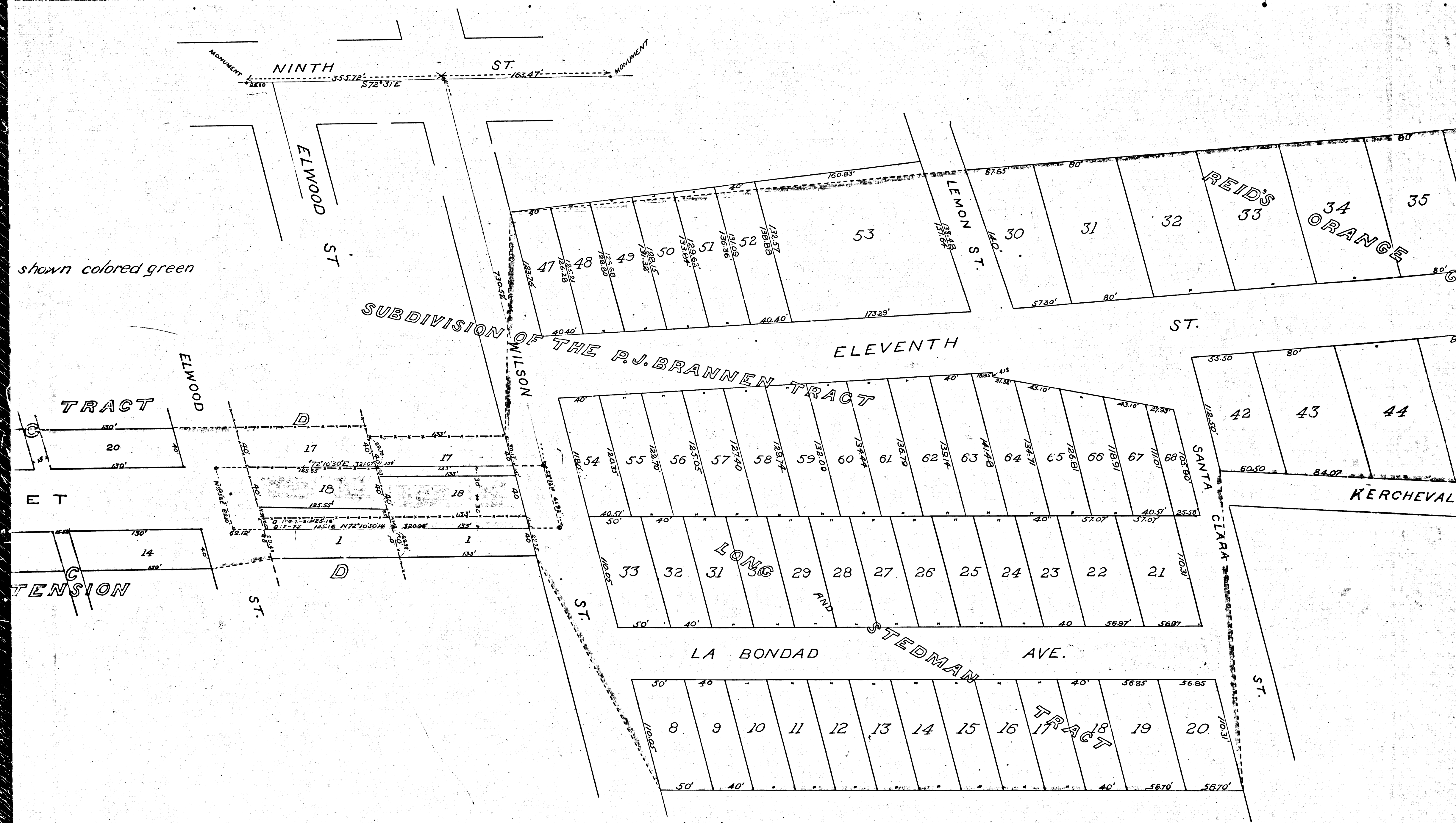

R.F.	126	
A2	OF	A3



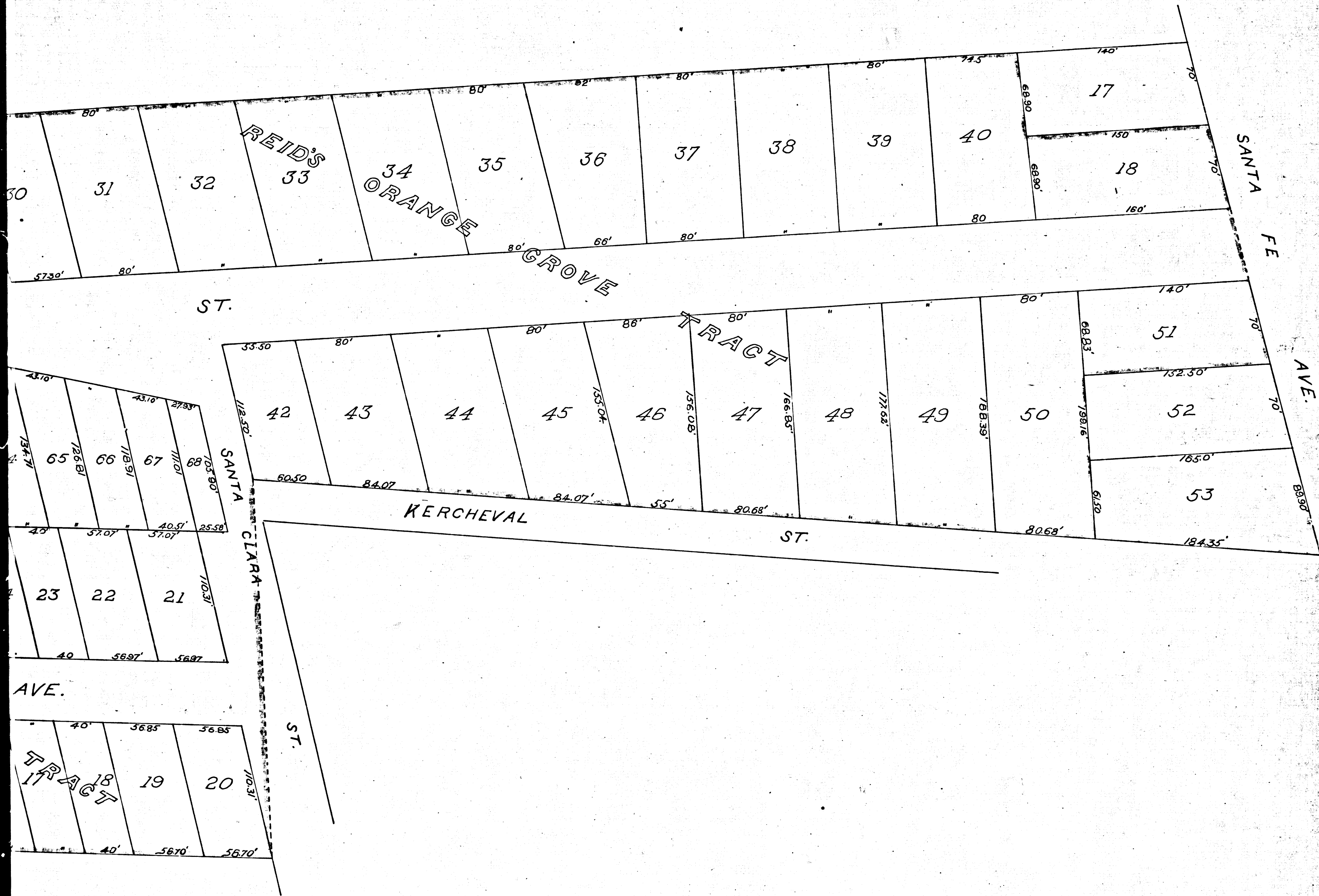

R.F. 126  
 A3 OF A3