

For lot 10, Sec. 30 to City of Manhattan Beach - E:183-39, OR: D:538-609
 For lot 7, Sec. 30 for Meadows Ave & 6th St. - E:183-292, OR: D:629-403
 For lot 10, Sec. 30 for 6th St. - E:183-293, OR: D:629-406
 For lot 10, Sec. 30 for 2nd St. - E:183-291, OR: D:629-401
 For lot 7, Sec. 30 for 6th St. - E:186-62, OR: D:655-751
 For lot 7, Sec. 30 for 6th St. - E:186-62, OR: D:655-753
 For lot 7, Sec. 30 for 6th St. - E:186-63, OR: D:655-755
 For lot 7, Sec. 30 for 6th St. - E:186-63, OR: D:655-757
 For lot 7, Sec. 30 for 6th St. - E:186-64, OR: D:655-761
 For lot 10, Sec. 30 for 2nd St. - E:186-115, OR: D:667-687
 For lot 7, Sec. 30 for Rowell Ave. - E:191-53, OR: D:801-205
 For lot 10, Sec. 30 for 6th St. - E:190-30, OR: D:741-696
 For lot 7, Sec. 30 to City of Manhattan Beach - E:190-114, OR: D:807-523
 For lot 7, Sec. 20 for Blossom Lane - E:175-278, OR: D:347-363
 For lot 7, Sec. 30 to City of Manhattan Beach - E:191-192, OR: D:835-557
 For Manhattan Hghts. Library Site see C.S.B-2755
 For lot 7, Sec. 30 to City of Manhattan Beach - E:199-241, OR: D:1026-208
 For lot 7, Sec. 30 to City of Manhattan Beach - E:205-64, OR: D:1103-215
 For Lots 8 & 9, Sec. 20 for St. Purp. - E:205-94, OR: D:1190-992
 For Lot 6, Sec. 20 for St. Purp. - E:205-95, OR: D:1191-1
 For Lots 8 & 9, Sec. 20 for St. Purp. - E:205-113, OR: D:1190-470
 For Lot 10, Sec. 20 for puo st. & hwy purp. - E:199-238, OR: D:1026-6 (Rowell Ave & 2nd St.)
 For 14th St. & Par 17th St. in lot 7 Sec 19 Vac. - E:216-85, OR: D:1575-114
 For lot 7 Sec. 30 for Public St. - O.R.D 3405-68

R.F. 140
 OF 3
 VAIL

PACIFIC
 REDONDO
 OCEAN

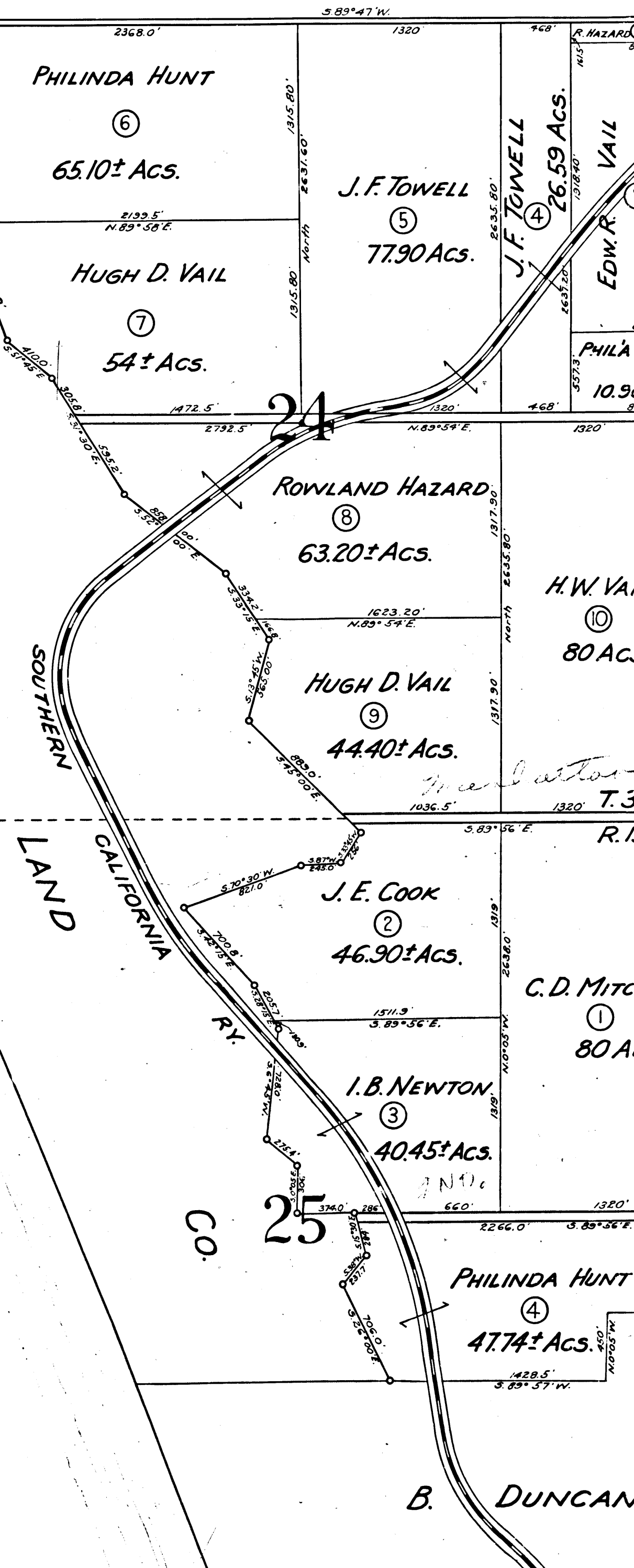

Co. 25

B. DUNCAN

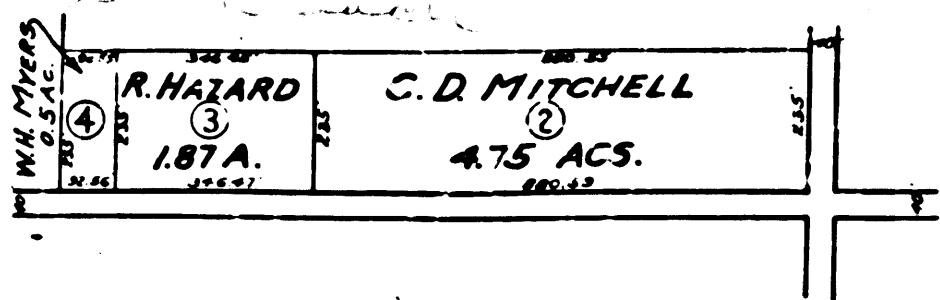
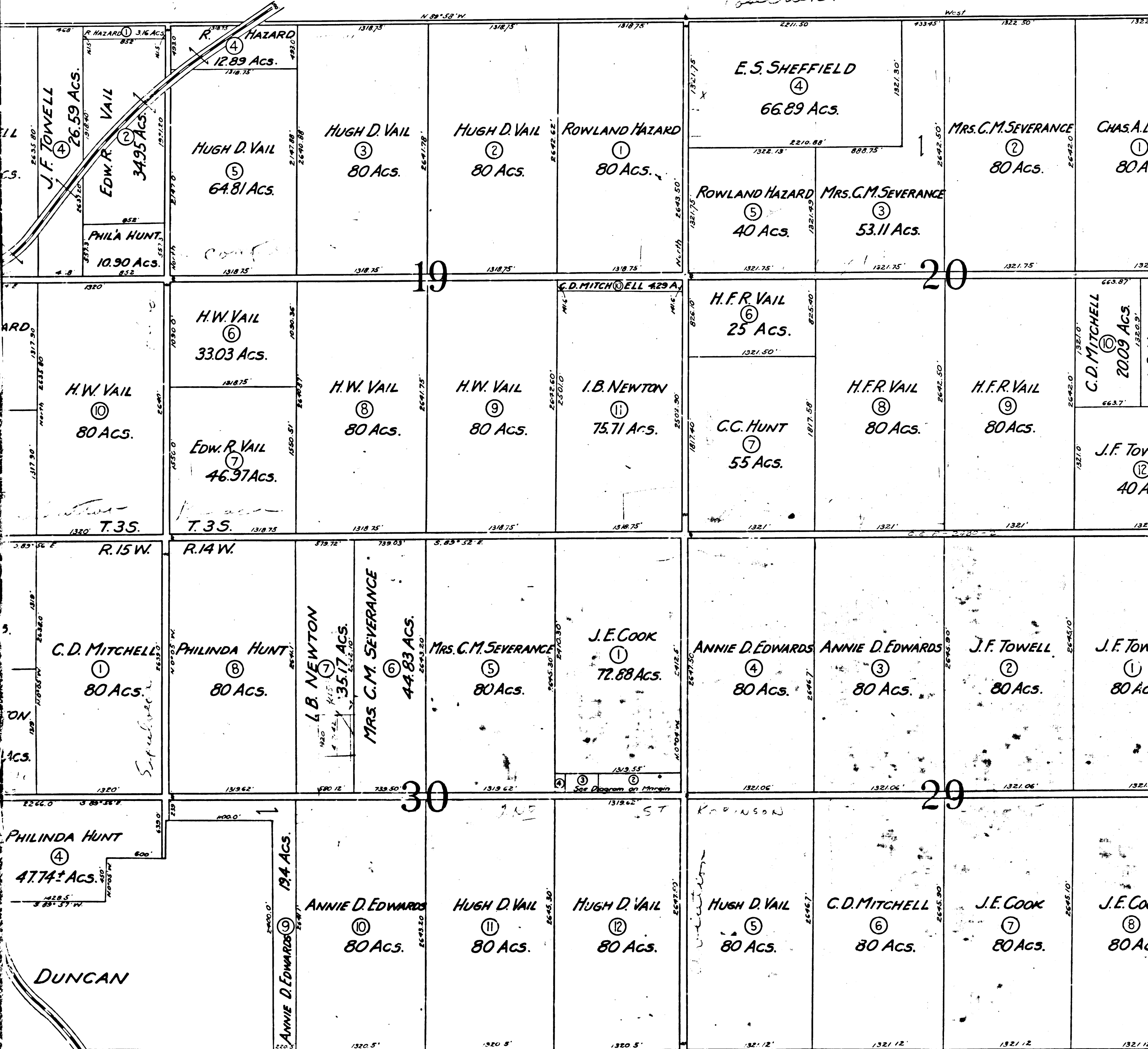

R.F. 140
 A 2 OF A 3

