

MAP OF BLOCKS 1, 2, 13, 14 of the CAROLINA TRACT.

Surveyed by C. I. Goucher
1897

Mar 1897

Scale 1" = 100'

L.A. CITY
29-C-3

R.F. 1146

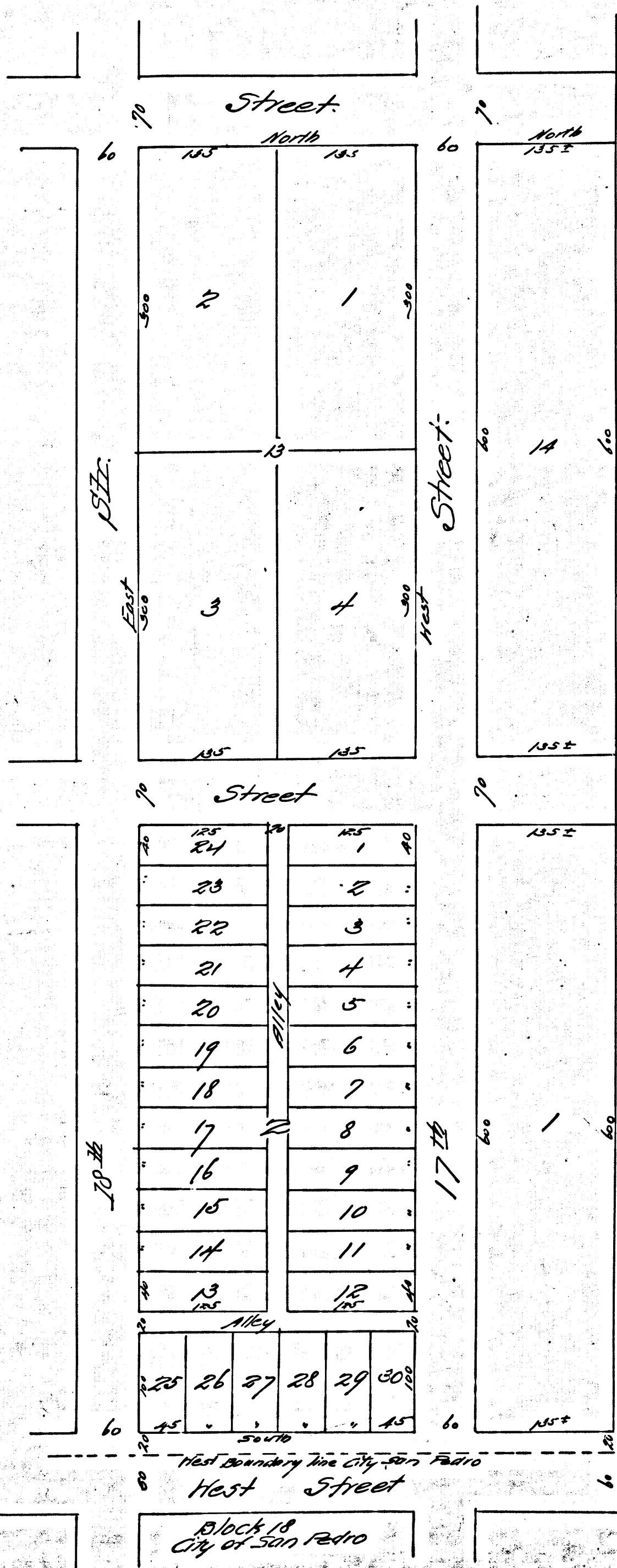

Filed Mar 26, 1897

Roman D Sepulveda }
John R. Spring } owner