

MAP  
of the  
Rudecinda Tract  
located in

LOS ANGELES COUNTY, CALIFORNIA.

Scale 200 feet to one inch  
True courses Var. 14° 30' East  
all distances in feet.

Subdivided by  
G. Roman Surveyor.  
March 1897

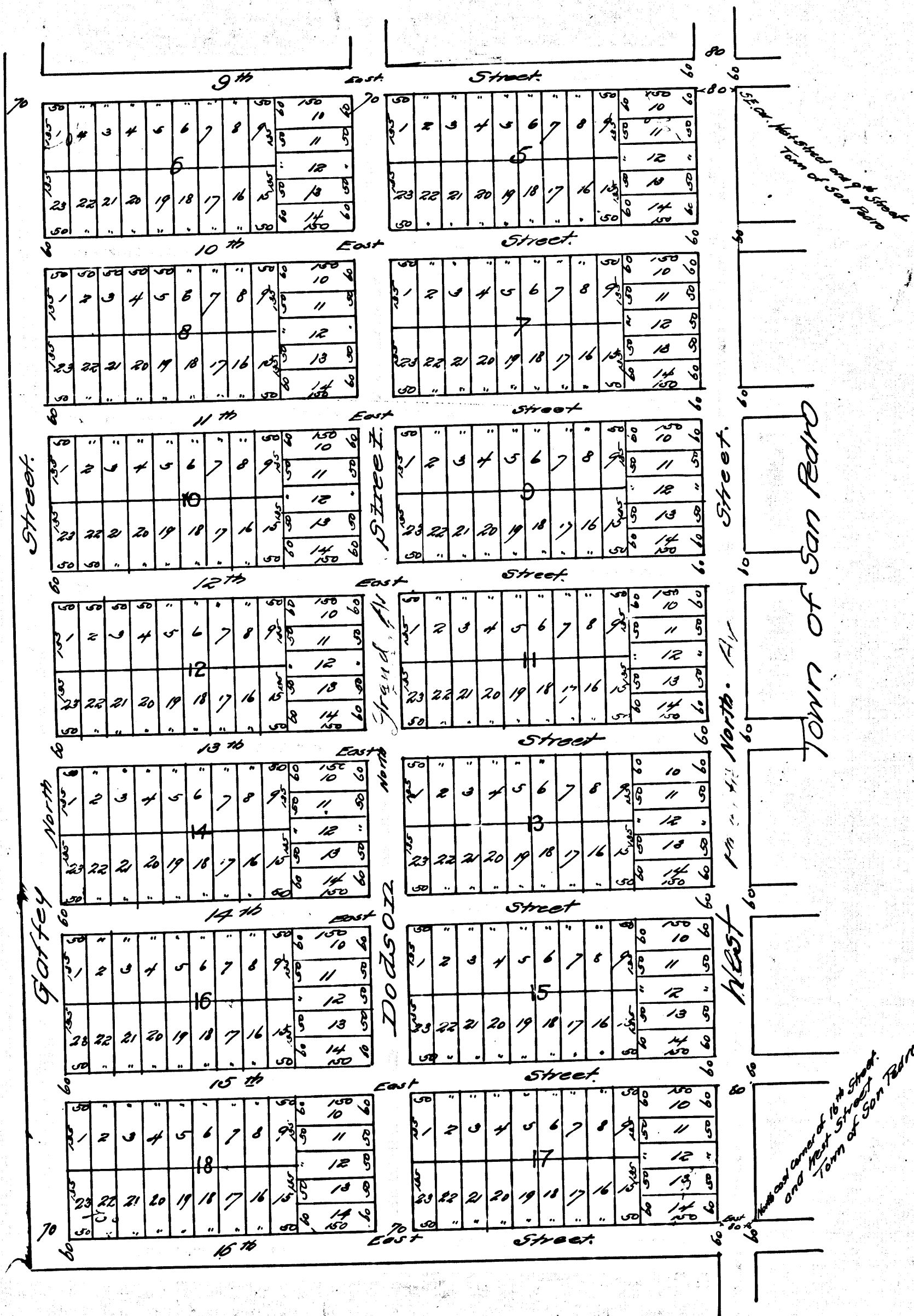

R.F. 1147

The Rudecinda Tract is a sub of a portion of the Tract marked  
"III. Rudecinda F.S. de Dodson" from or the "Plat of Subdivision of Lot M"  
of the original partition of the Rancho Las Palas Verdias filed in  
Book 1 Records of Licensed Surveyors of page 47 records of the  
County of Los Angeles Cal.

The numbered streets are a prolongation of  
some numbered streets in the Town of San Pedro.

Owner.  
Rudecinda F. de Dodson.

Filed Mar 25. 1897.