

Filed Oct 25 1925
at 11:30 a.m. P.M.

R.F. 1154
ALL OF A2

MAP

of the

FLORENCIA HEIGHTS

SAN PEDRO

CAL.

1894
Sec. of Streets M.R. 78-40

Note. This map shows a portion
of Lot III of the subdivision
of Lot M of the original
Partition of the Rancho
Los Palos Verdes Recorded
in Book 1 Page 47 of License
Surveyors Records of Los Angeles
County State of California

J. A. Semmler
Sur. & C. E.

Scale 100' to one inch

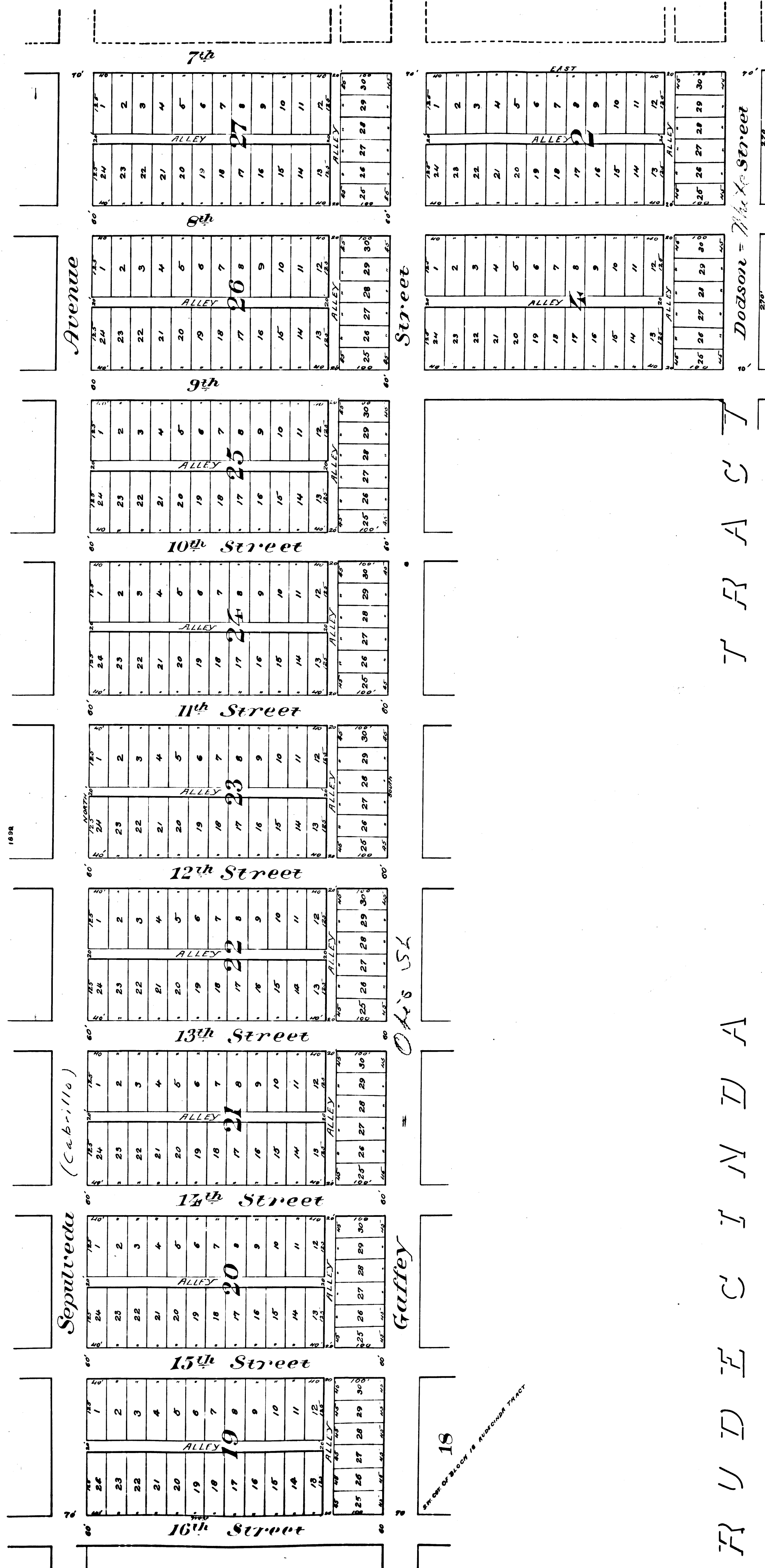

ESPERANZA

TRACT

Avenue

Street

Dodson Street

Sepulveda (Cabrillo)

Gaffey

18

SECTION OF BLOCK 18 AUCUBUS TRACT

R U D E C I N D A

ESPERANZA TRACT

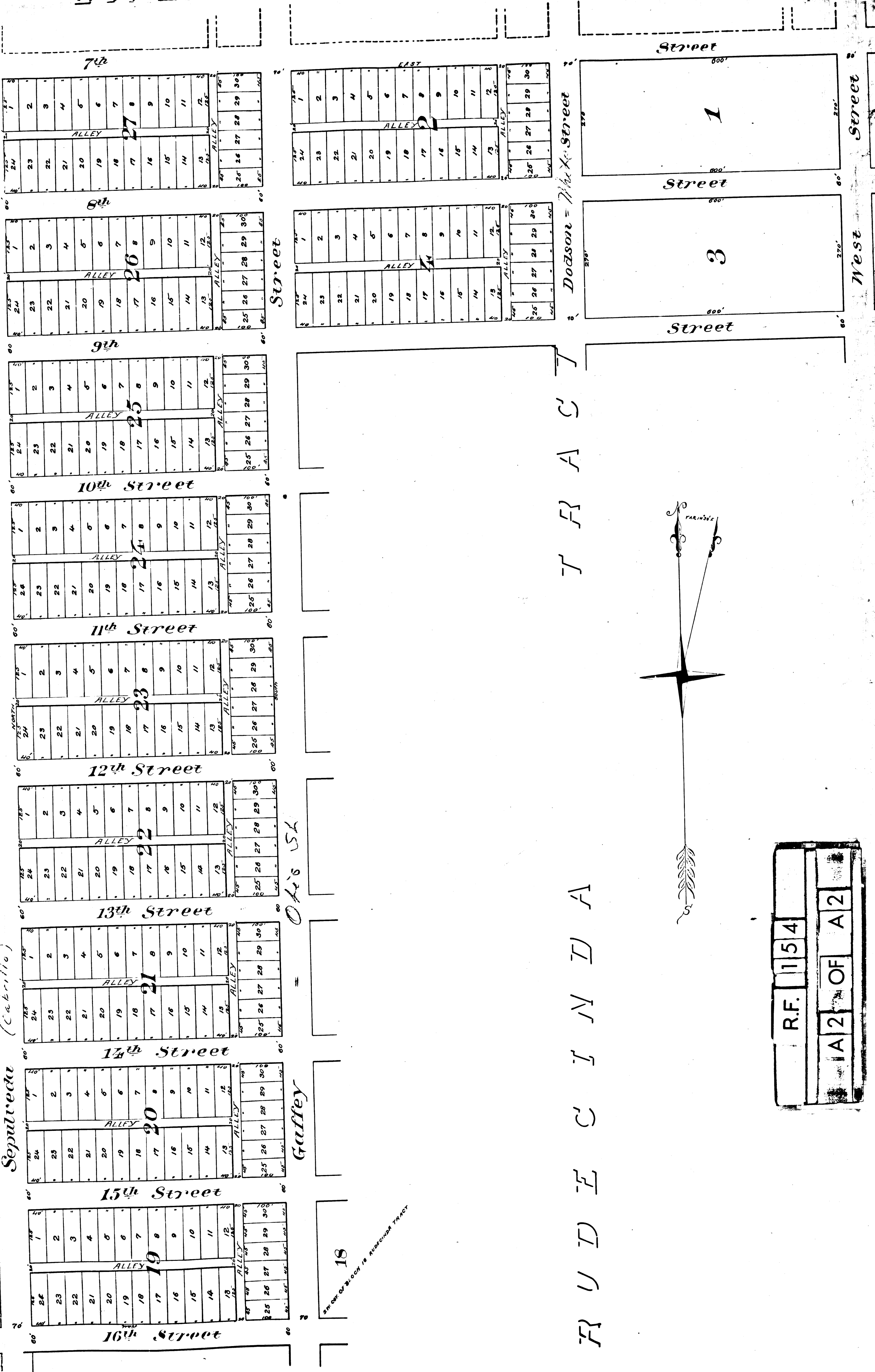

Sepulveda (Cabrillo)

Ober's St

Gaffey

ST. OF 21. CON. 18 ADJOINING TRACT

TRACT



R.F. 154
A 2 OF A 2