

PLAT

of the location of the lot owned by
Milbank and Gail B. Johnson
Being the westerly 55 feet of lot known as lot 10 block 11/2 of Olive
Survey of Los Angeles City, more particularly described in a deed
from William M. Widney and Wife to Milbank Johnson
Recorded Dec 23, 1892 in book 831 page 307 of Deeds.
Los Angeles County Records.
Surveyed April 14th 1896 by E. Gibson Licensed Surveyor
Scale 20 feet = 1 inch.

- Stone Wall
- Hand line
- Curb line
- Edge line
- Corner/Mark
- Fence or property line

E. C. Johnson
Lic. Sur.

ST.

FOURTH

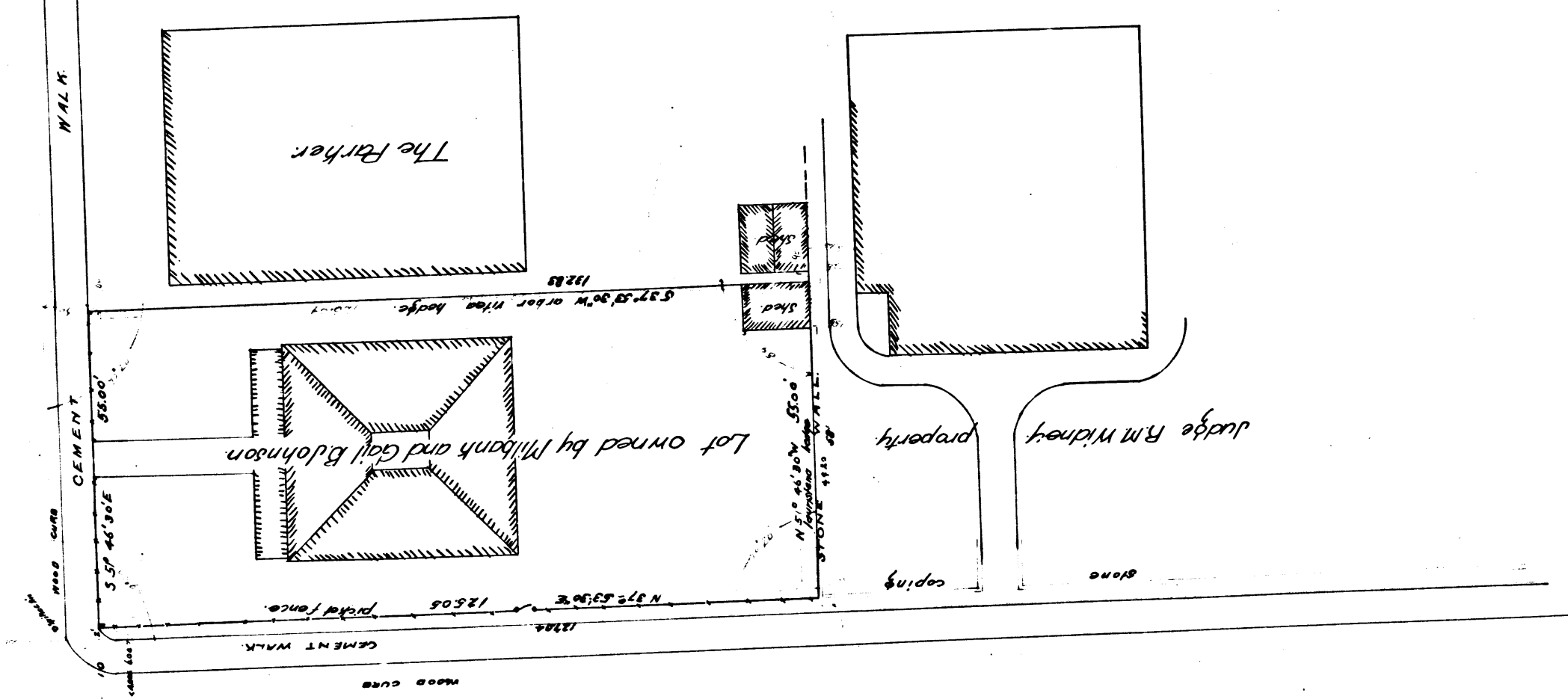

ST

OLIVE

R.F. 164