

MAP OF THE
B'NAI BRITH CEMETERY

Located in the County of Los Angeles State of California
Surveyed in May 1902 by V.U. Rowan Surveyor.
Scale 40 feet to the inch True Courses.
The B'nai Brith Cemetery is a subdivision of Lot 2 of the
Gephard Tract (H.W. Mills Sub) as per map recorded in Book
22 Page 18 Miscellaneous Records of Los Angeles County.

Sht. 7
" 36

L.A. + Whittier Rd. changed to Whittier Blvd. D'13-146 R B13-16

120 B 233

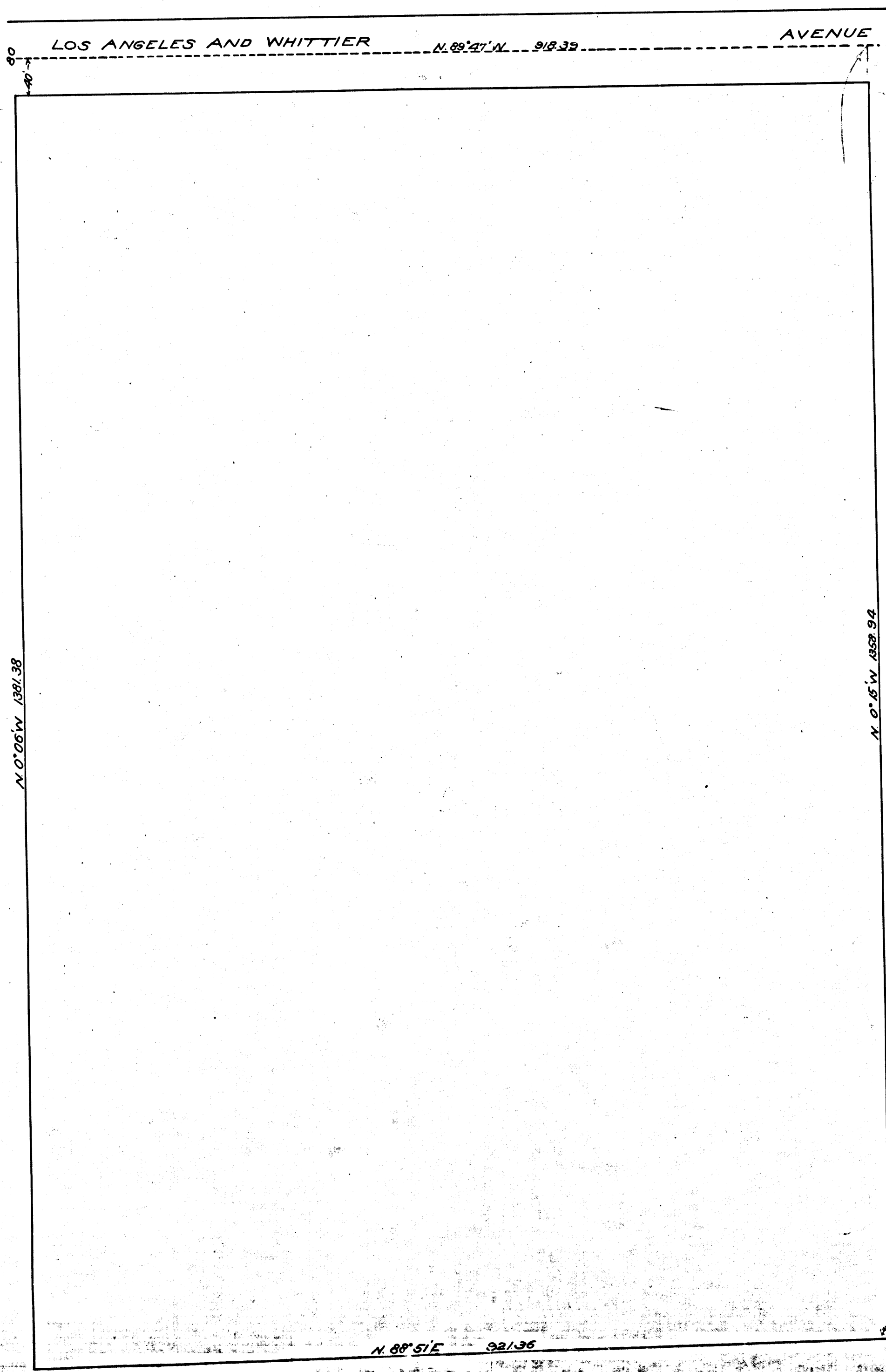

1 R.F. 1205