

PORTION OF
OAKDALE CEMETERY
 SCALE 30-1

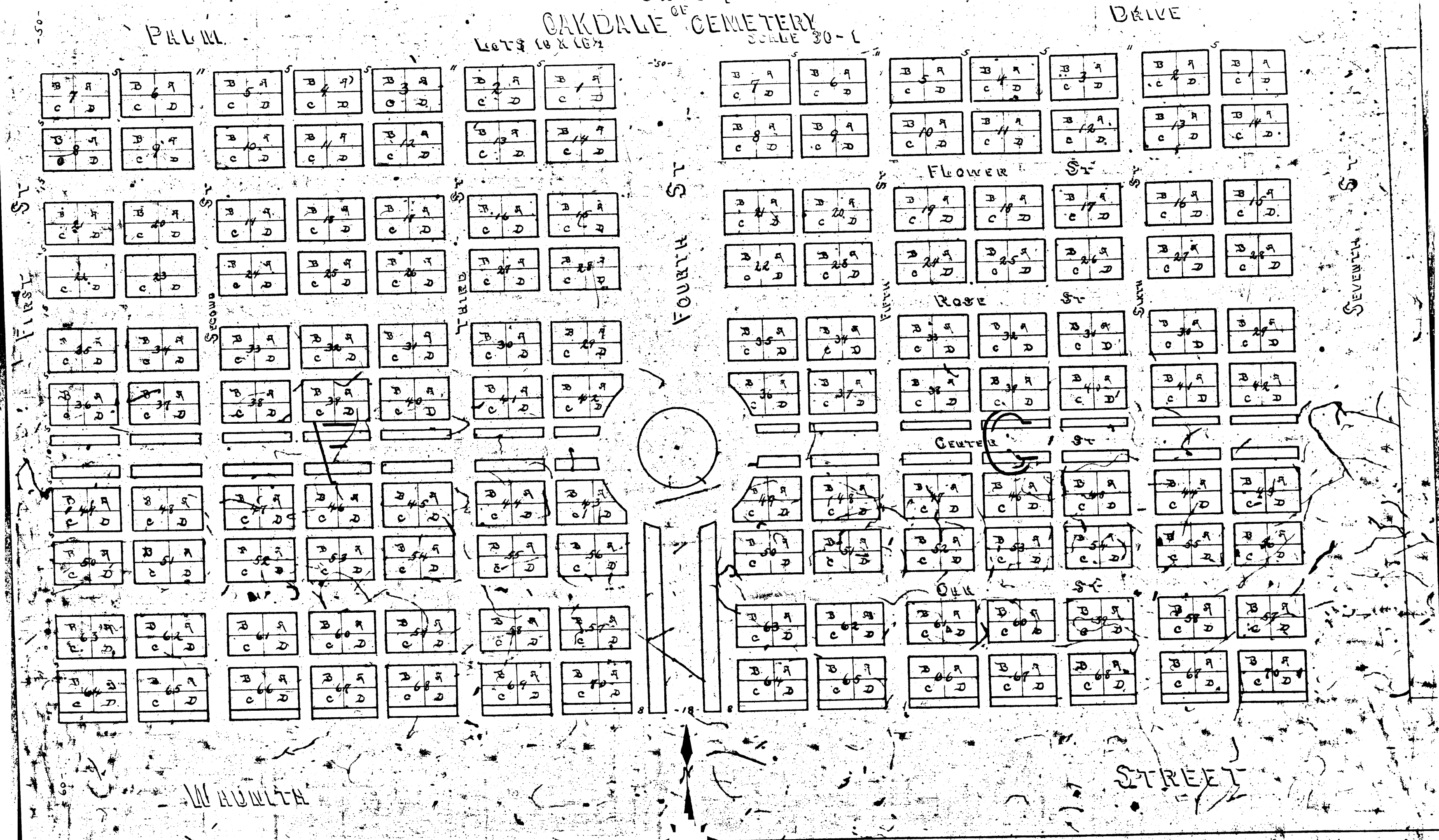

Map of a portion of the Oakdale Cemetery, for Azusa, Cal. and vicinity, located on the South side of Main St. West of Grand St., being a subdivision of the South one half (S. 1/2) of the West one half (W. 1/2) of the North-east one fourth (N.E. 1/4) of the South-east one fourth (S.E. 1/4) of Section one (1) Township one (1) Double Range San Joaquin S.B.M. as per map of subdivision of Rancho addition to San Jose and a portion of the Rancho San Jose as recorded in book 22 Page 4 of Miscellaneous Records of Los Angeles County.

The undersigned Oakdale Cemetery Co., a corporation hereby certifies that it is the owner of the above described land, that it hereby executes and affixes this map as showing the subdivisions of its said lands for the purpose of sale, that none of the streets, drives or walks laid out or delineated on said map are dedicated as public streets, but the same is intended and reserved as private ways for the use and benefit of present and future owners of said property.

Signed at Council Bluffs
 this 5th day of August 1903
 Oakdale Cemetery Co.
 By *A.R. Elliott* President
 and *W.E. Carter* Secretary

State of California
 County of Los Angeles } ss
 On this 5th day of August 1903, in the one thousand two hundred and thirty five J.S. Files a Notary Public in and for the County of Los Angeles, personally appeared *J.P. Elliott* & *W.E. Carter* President and Secretary respectively of the Oakdale Cemetery Co. to me to be the persons who executed the within instrument in behalf of the corporation therein named and acknowledged to me that such corporation executed the same.

IN WITNESS WHEREOF, I have hereunto set my hand and affixed my Official Seal at my office in the County of Los Angeles, this 5th day of August 1903.

J.S. Eckers
 Notary Public in and for the County of Los Angeles, State of California.