

PLAT OF
MOUNT OLIVE CEMETERY

Being a Subdivision of the East 650 ft.
of the South half of the East half of
Lot 3 of COHN'S PARTITION of Lots 1-2-

3-4-11-12-13 & 22 of WEST WHITTIER TRACT

IN THE
CITY OF WHITTIER, COUNTY OF LOS ANGELES STATE OF CALIFORNIA
as per Map recorded in Book 60 Page 2 Miscellaneous Records
of said County
SCALE 1 in. = 40 ft.

Map No. 10000-10000-10000
Pat. No. 2,773,300 D.S. 4-103

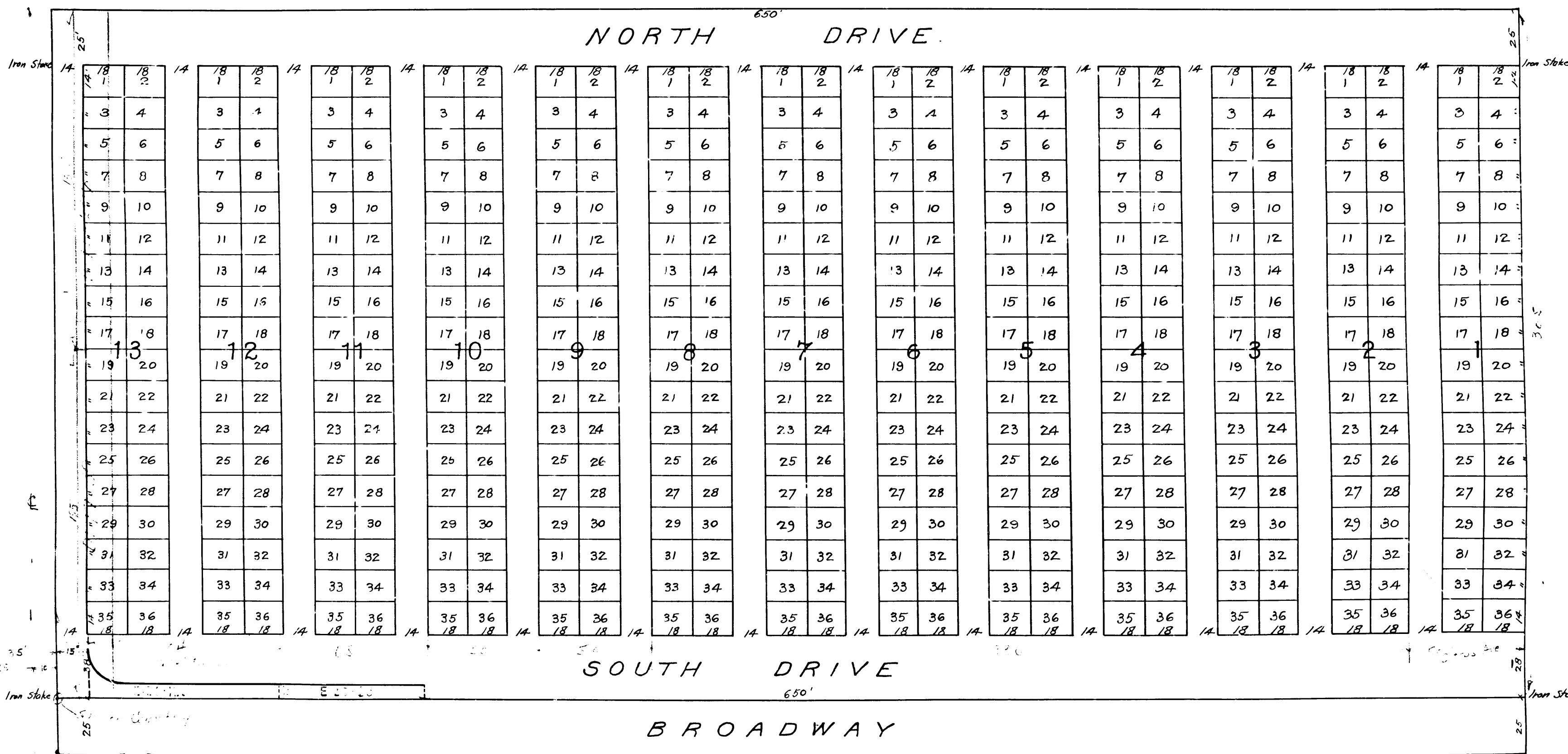

R.F. 212